

Valletta City Gate



The project intends to redevelop the main entrance area to La Valletta which was deeply transformed ever since Malta gained its independence from Britain and eventually becoming an independent Republic. The main concern was to bring the historical and architectural heritage of this powerful and symbolic place back to the fore. At the same time, it was necessary to create new cultural and civic spaces. RPBW worked on three fronts: the City Gate, the new building housing the Parliament and the restoration of the Royal Opera House, destroyed by bombs during the Second World War.

Dati Progetto

Design	2009 - 2011
Construction	2010 - 2015
Site area	40.000 m ²
Total Floor Area	Parlamento 7.000 m ² , Opera House 2.800 m ² (scena 1.800 m ² , backstage 1.000 m ²)
Height	19,70 m
Floors	Parliament 4 + 2 basements, Opera House 1 + 1 basement
Opera House	918 seats

Credits

Client	Grand Harbour Regeneration Corporation
Architects	Renzo Piano Building Workshop, architects in collaboration with Architecture Project (Valletta)
Consultants	Arup (acoustics, civil, structural and MEP engineering); Kevin Ramsey (stone consultant), Daniele Abbado (theatre consultant), Müller BBM (acoustics), Franck Franjou (lighting), Studio Giorgetta (landscaping), Silvano Cova (theatre special equipment).

Immagini



Subject	View of the House of Parliament from the Opera House
Date	2015/08
Image code	Ma2__571
Author	Ishida, Shunji
Copyright	RPBW - Renzo Piano Building Workshop Architects



Subject	The Parliament Building - view between the Office Building and the Chamber House
Date	2015/02
Image code	Ma2__462
Author	Denancé, Michel
Copyright	Denancé, Michel



Subject	North elevation of the office building from the passerelle of the first floor
Date	2015/02
Image code	Ma2__467
Author	Denancé, Michel
Copyright	Denancé, Michel



Subject	View of the office building from the stairs toward the piazza
Date	2015/02
Image code	Ma2__477
Author	Denancé, Michel
Copyright	Denancé, Michel



Subject	The Parliament House and the Piazza
Date	2015/02
Image code	Ma2__502
Author	Denancé, Michel
Copyright	Denancé, Michel



Subject	West elevation night view
Date	2015/02
Image code	Ma2__508
Author	Denancé, Michel
Copyright	Denancé, Michel

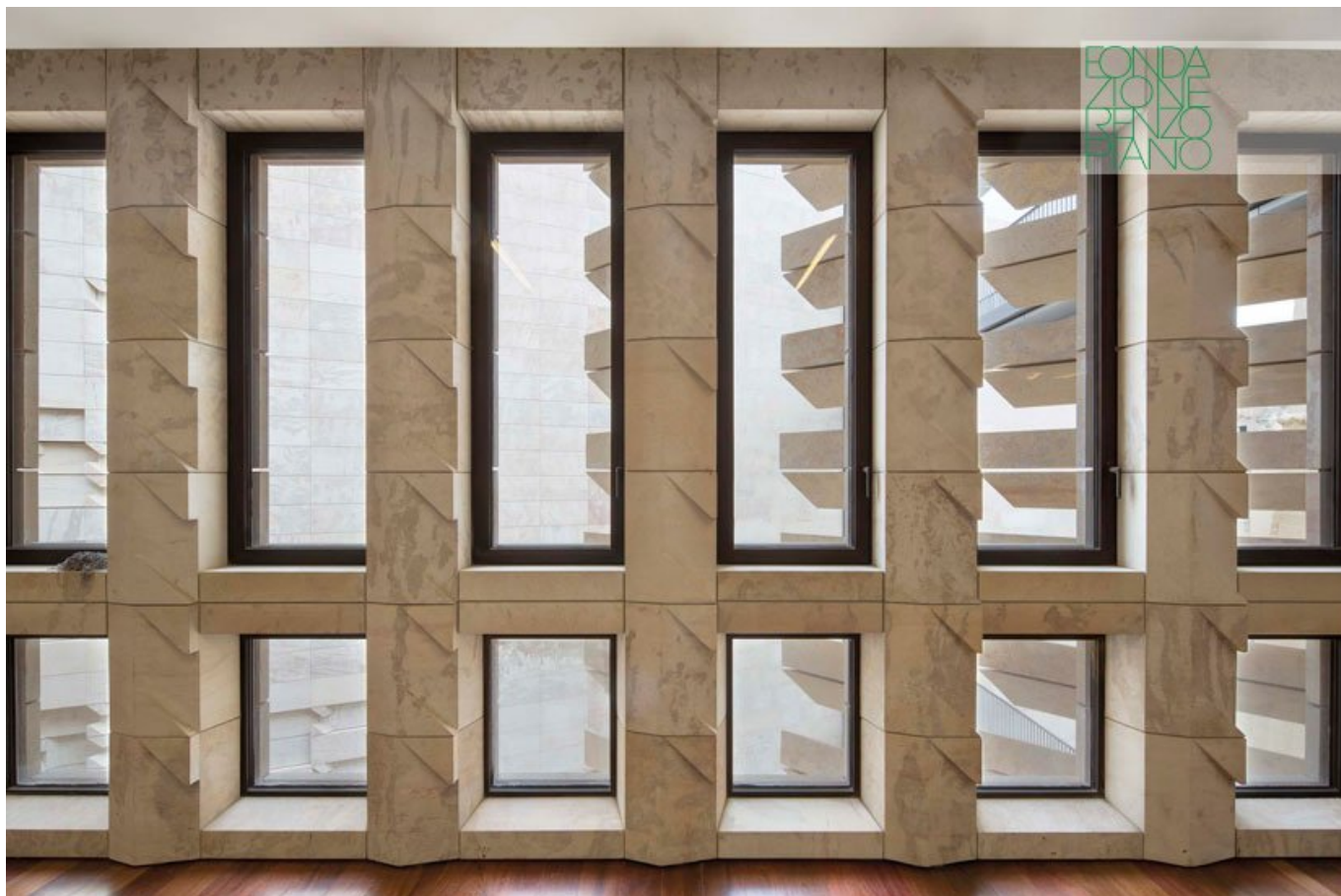

Subject	Interior view - detail
Date	2015/02
Image code	Ma2__519
Author	Denancé, Michel
Copyright	Denancé, Michel



Subject	The Chamber's lounge - internal view
Date	2015/02
Image code	Ma2__554
Author	Denancé, Michel
Copyright	Denancé, Michel



Subject	Chamber Building – internal view of the debating chamber
Date	2015/02
Image code	Ma2__570
Author	Denancé, Michel
Copyright	Denancé, Michel



Subject	View through east: the bastions and the bridge over the moat, the Parliament house in the background
Date	2014/09/04
Image code	Ma2__440
Author	Pires Da Fonte, Paul
Copyright	RPBW - Renzo Piano Building Workshop Architects



Subject	View of the City Gate
Date	2014/09/04
Image code	Ma2__441
Author	Pires Da Fonte, Paul
Copyright	RPBW - Renzo Piano Building Workshop Architects



Subject	View of the City Gate from the bridge
Date	2014/09/04
Image code	Ma2__443
Author	Pires Da Fonte, Paul
Copyright	RPBW - Renzo Piano Building Workshop Architects



Subject	View through the City Gate toward the bridge
Date	2015/02
Image code	Ma2__456
Author	Denancé, Michel
Copyright	Denancé, Michel



Subject	View of the bastions and the City Gate toward west.
Date	2015/02
Image code	Ma2__456
Author	Denancé, Michel
Copyright	Denancé, Michel

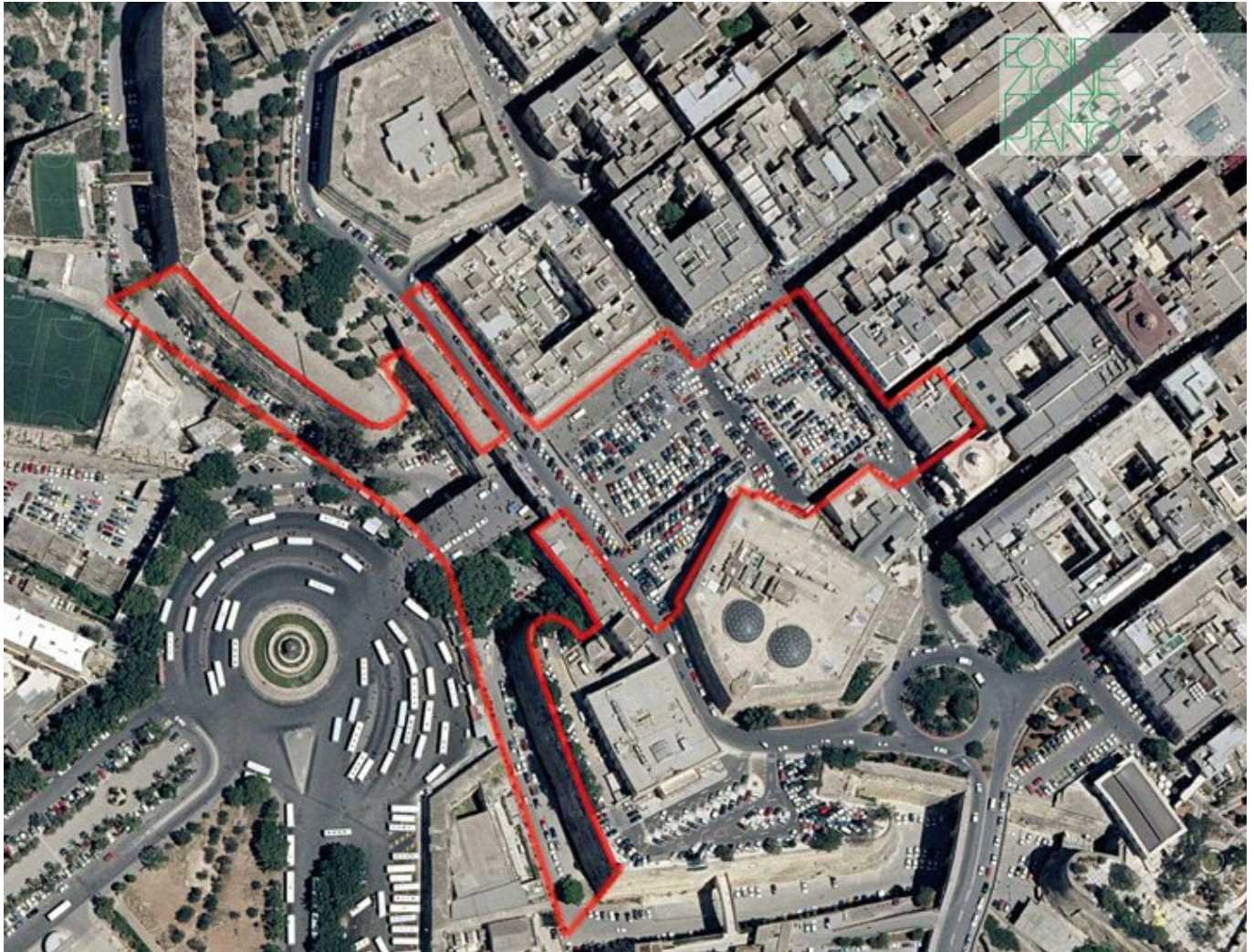

Subject	Aerial view of the site
Date	(2009)
Image code	Ma2__029
Author	RPBW - Renzo Piano Building Workshop Architects
Copyright	RPBW - Renzo Piano Building Workshop Architects



Subject	Opera House - south elevation
Date	(2009)
Image code	Ma2__523
Author	RPBW - Renzo Piano Building Workshop Architects
Copyright	RPBW - Renzo Piano Building Workshop Architects



Subject	Opera House - view of the seats from the venue
Date	2015/02
Image code	Ma2__528
Author	Denancé, Michel
Copyright	Denancé, Michel



Subject	The Opera House: structure
Date	2015/02
Image code	Ma2__534
Author	Denancé, Michel
Copyright	Denancé, Michel



Subject	Opera House - view of the seats and the venue
Date	2015/08
Image code	Ma2__571
Author	Ishida, Shunji
Copyright	RPBW - Renzo Piano Building Workshop Architects

Disegni

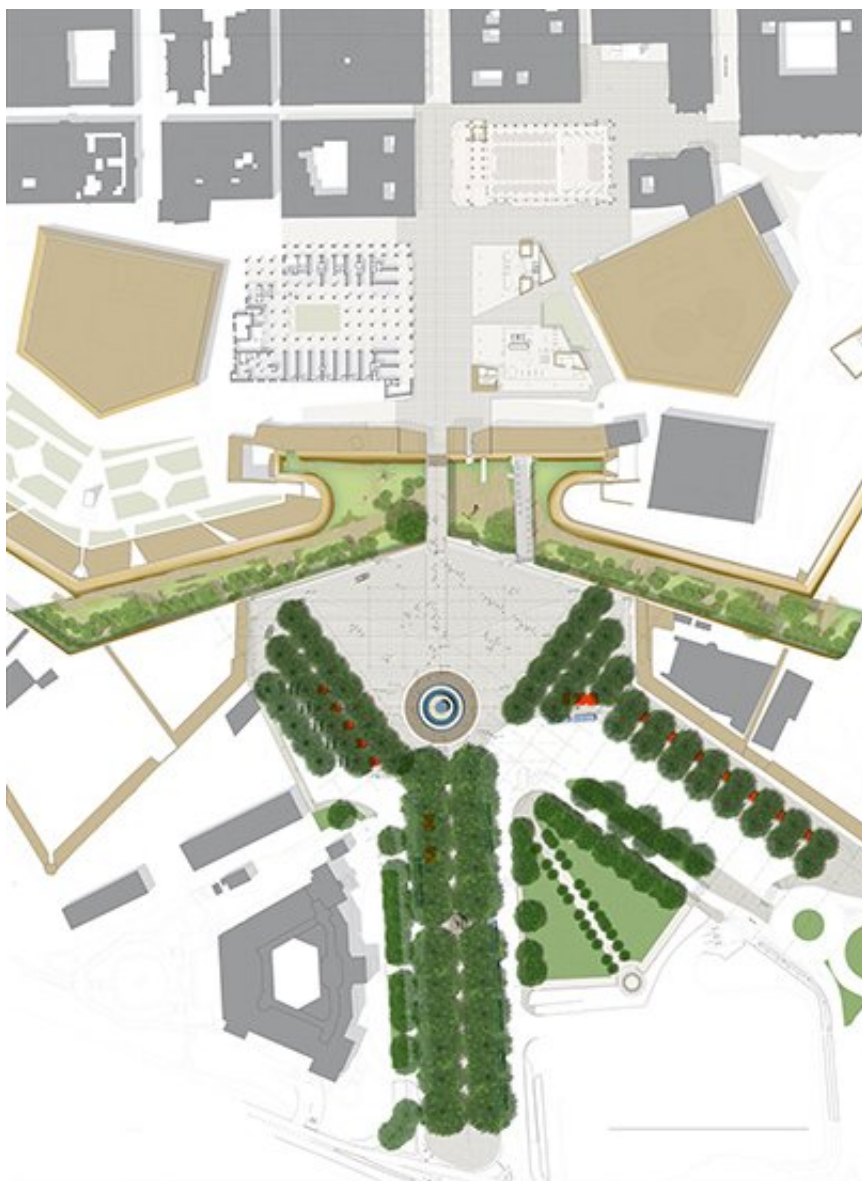

Subject	Masterplan
Scale	1:250
Size	130 x 180 cm
Date	(2011/11/01)
Drawing number	-

Drawing code	MA2_DW_069
Author	RPBW - Renzo Piano Building Workshop Architects
Copyright	RPBW - Renzo Piano Building Workshop Architects

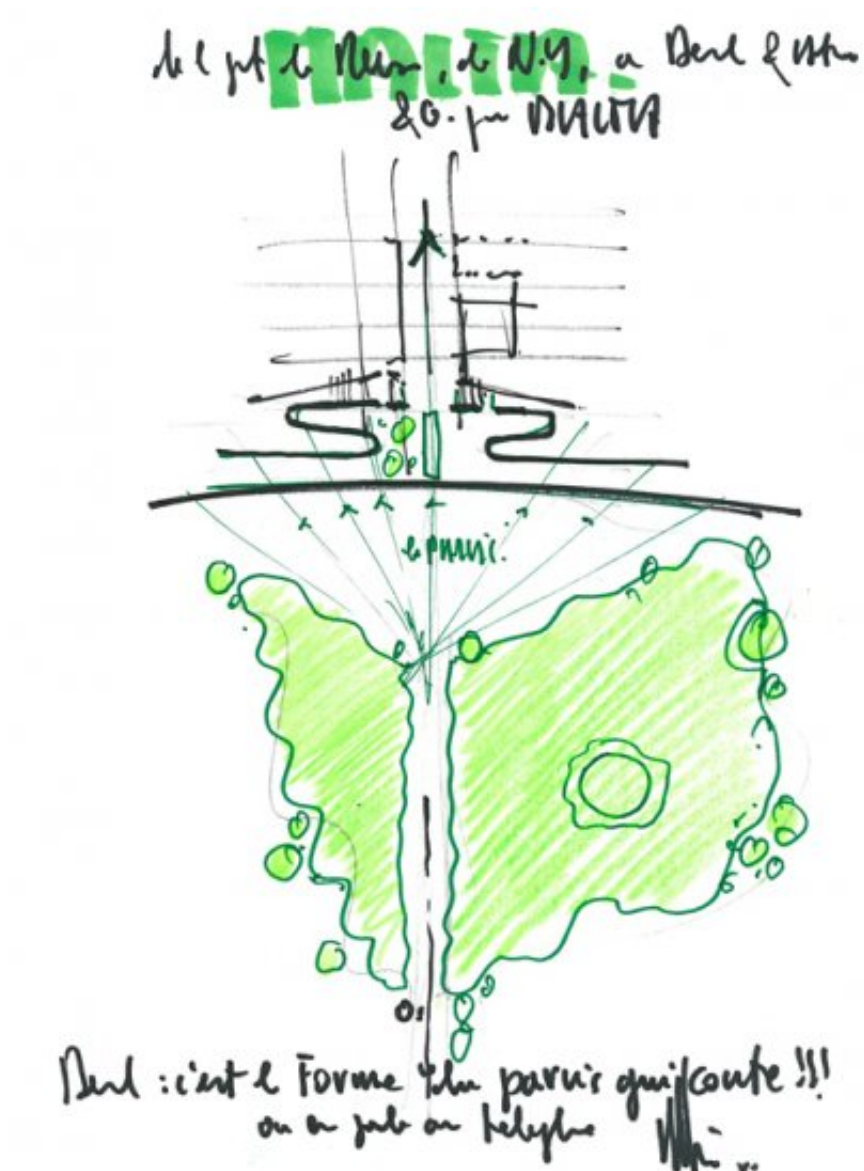

Subject	The shape of the piazza
Scale	-
Size	iso A4
Date	2009/11
Drawing number	-
Drawing code	Ma2-rp_023

Author	Renzo Piano
--------	-------------

Copyright	Renzo Piano
-----------	-------------



Subject	Longitudinal Section
Scale	NTS
Size	420x150 mm
Date	(2006/06/01)
Drawing number	-
Drawing code	MA2_DW_072
Author	RPBW - Renzo Piano Building Workshop Architects
Copyright	RPBW - Renzo Piano Building Workshop Architects

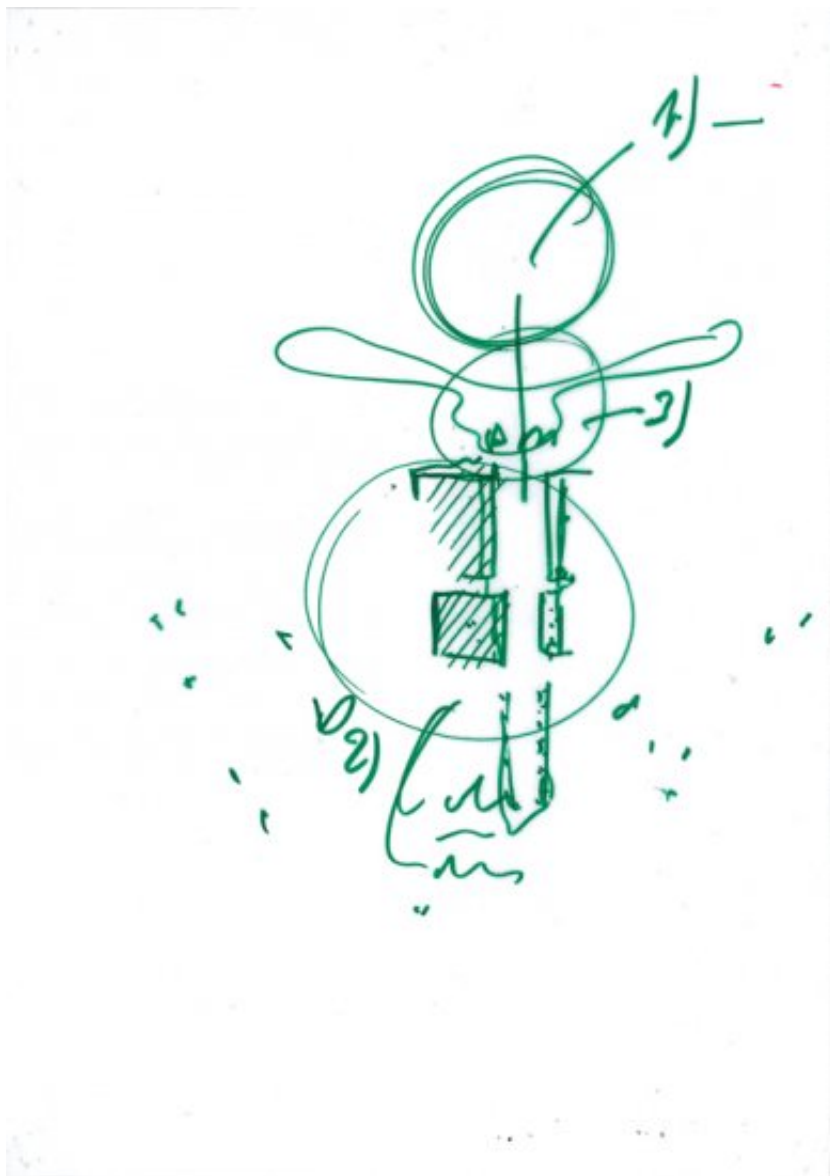

Subject	Study sketch - site plan
Scale	-
Size	iso A4
Date	2008
Drawing number	-
Drawing code	Ma2-rp_002

Author	Renzo Piano
--------	-------------

Copyright	Renzo Piano
-----------	-------------

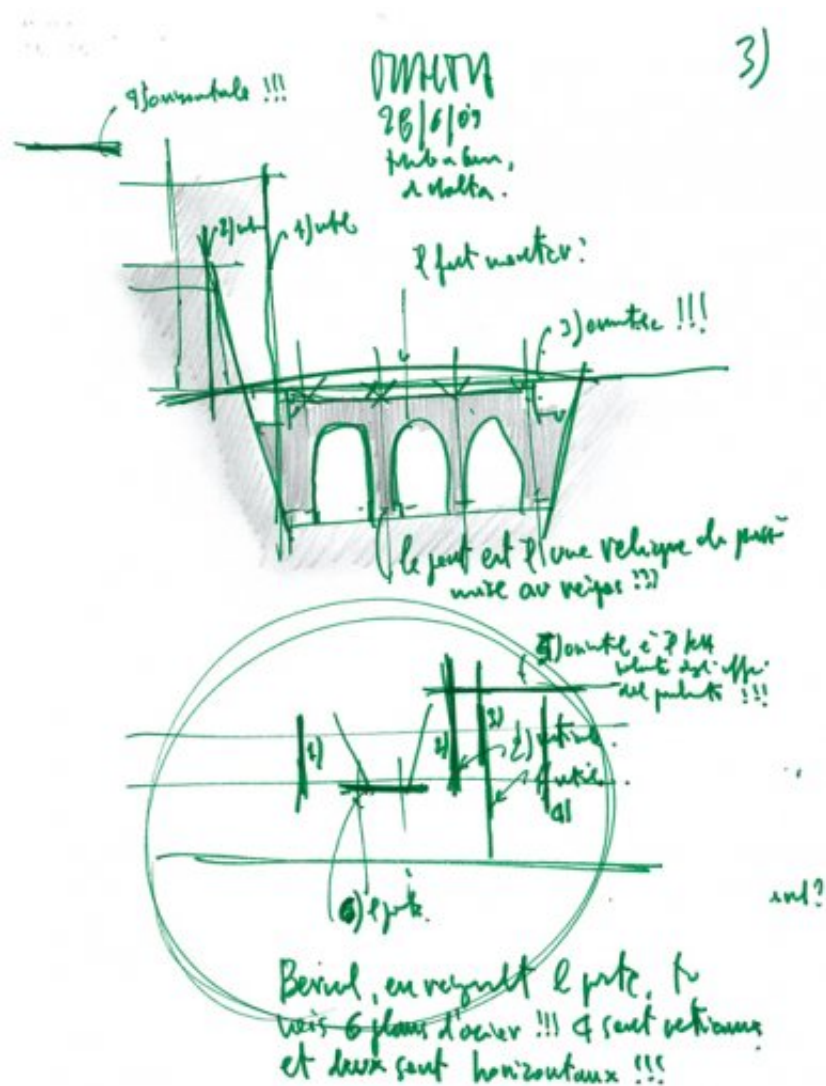

Subject	The Bridge on the moat
Scale	-
Size	iso A4
Date	2009/06/28
Drawing number	-
Drawing code	Ma2-rp_097

Author	Renzo Piano
--------	-------------

Copyright	Renzo Piano
-----------	-------------

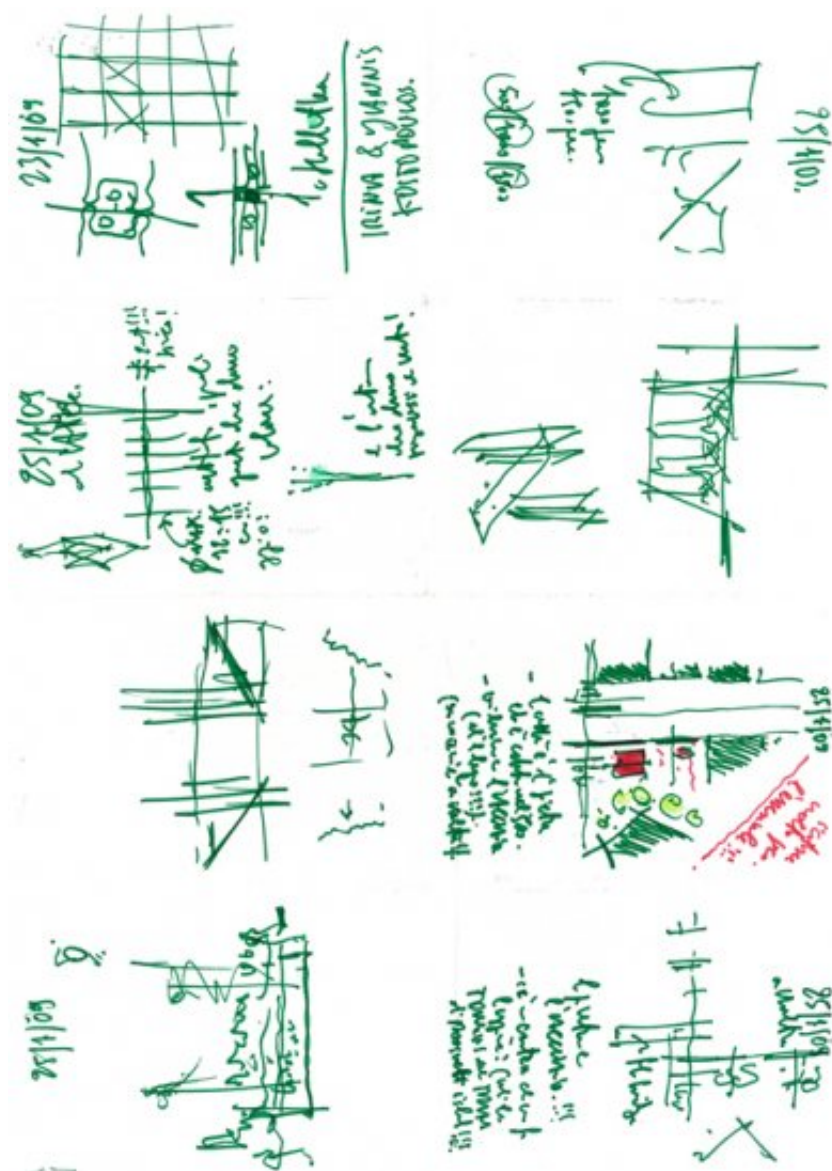

Subject	Opera House
Scale	-
Size	iso A4
Date	2009/01/25
Drawing number	-
Drawing code	Ma2-rp_029

Author	Renzo Piano
--------	-------------

Copyright	Renzo Piano
-----------	-------------

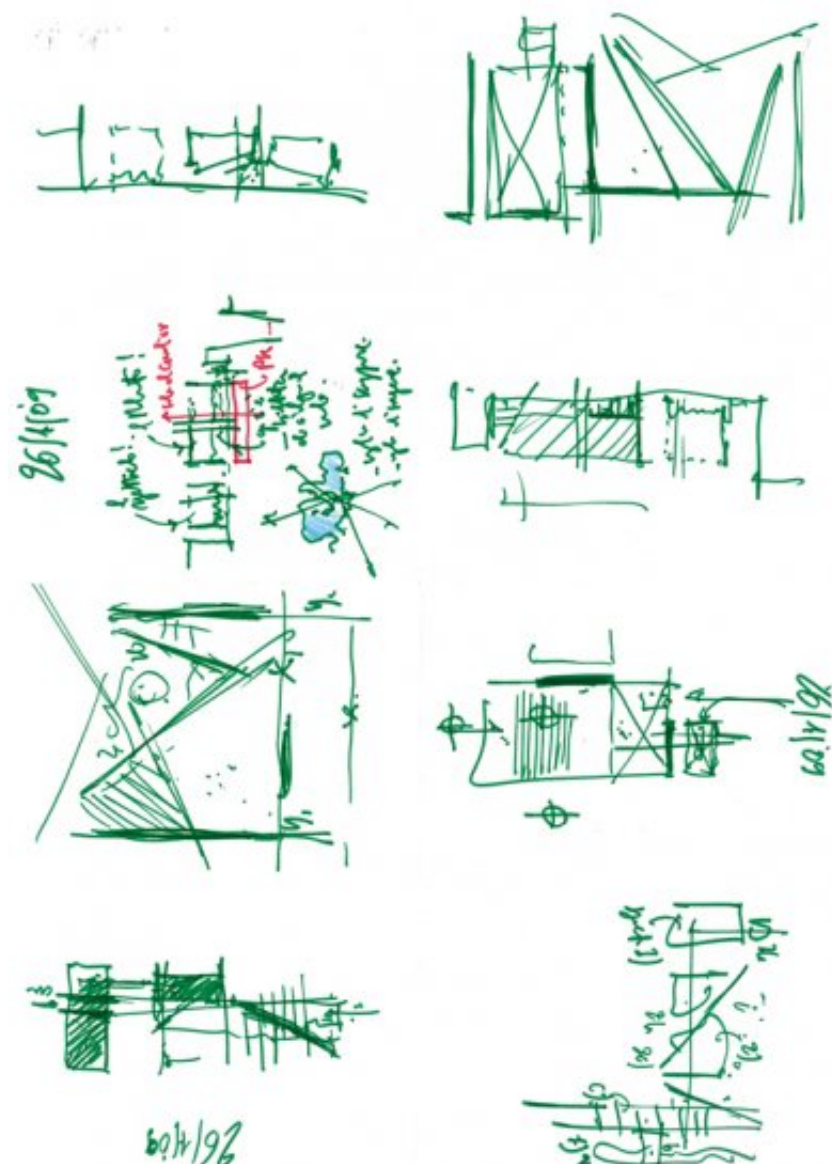

Subject	The Parliament House
Scale	-
Size	iso A4
Date	2009/01/26
Drawing number	-
Drawing code	Ma2-rp_030

Author	Renzo Piano
--------	-------------

Copyright	Renzo Piano
-----------	-------------

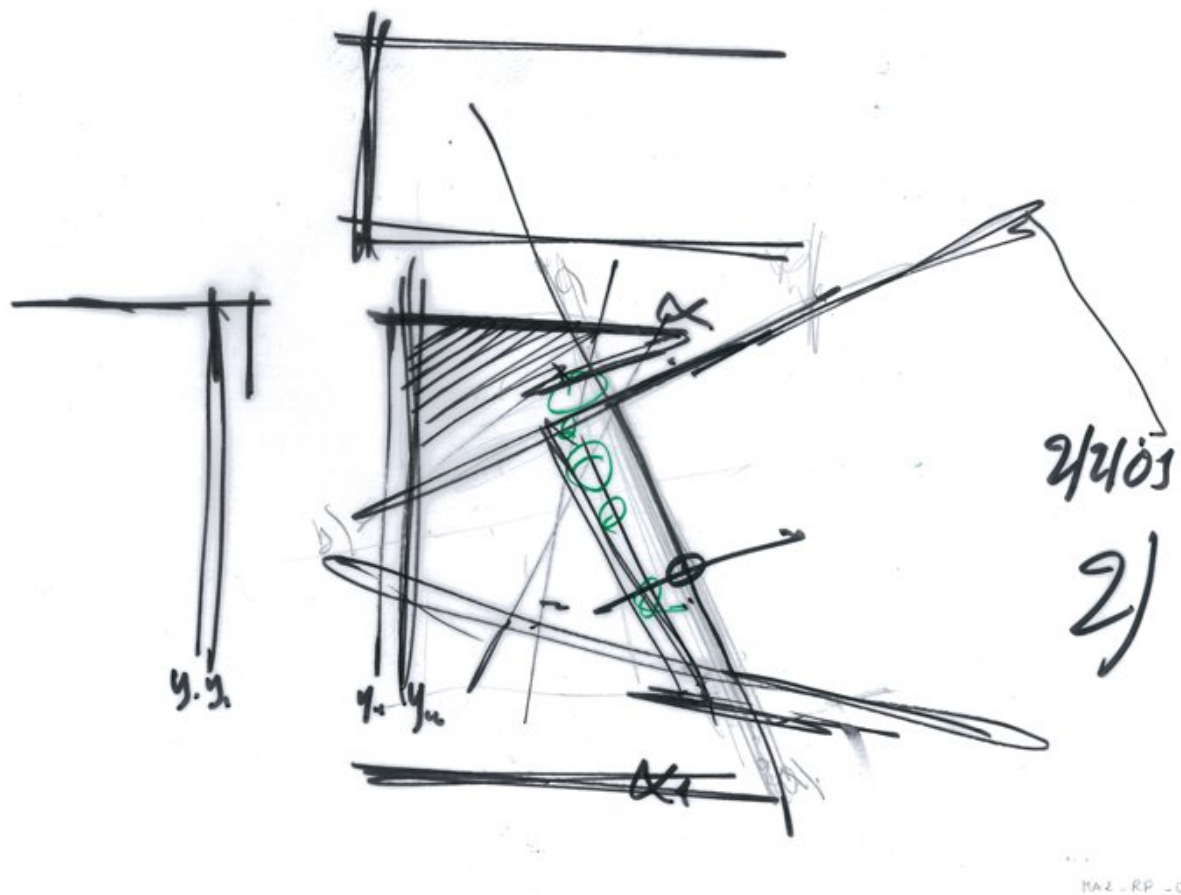

Subject	The Parliament House - plan
Scale	-
Size	iso A4
Date	(2009/01/26)
Drawing number	-
Drawing code	Ma2-rp_008
Author	Renzo Piano
Copyright	Renzo Piano

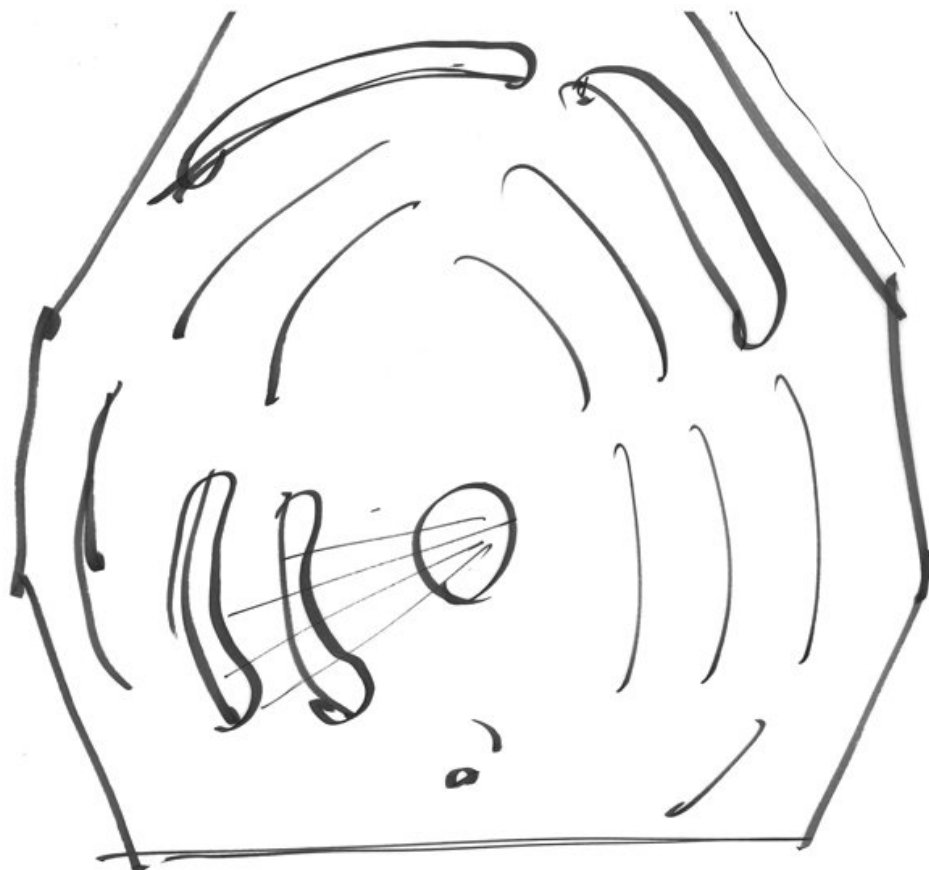

Subject	The chamber of the parliament
Scale	-
Size	iso A4
Date	2011/06/24
Drawing number	-
Drawing code	Ma2-rp_047
Author	Renzo Piano
Copyright	Renzo Piano

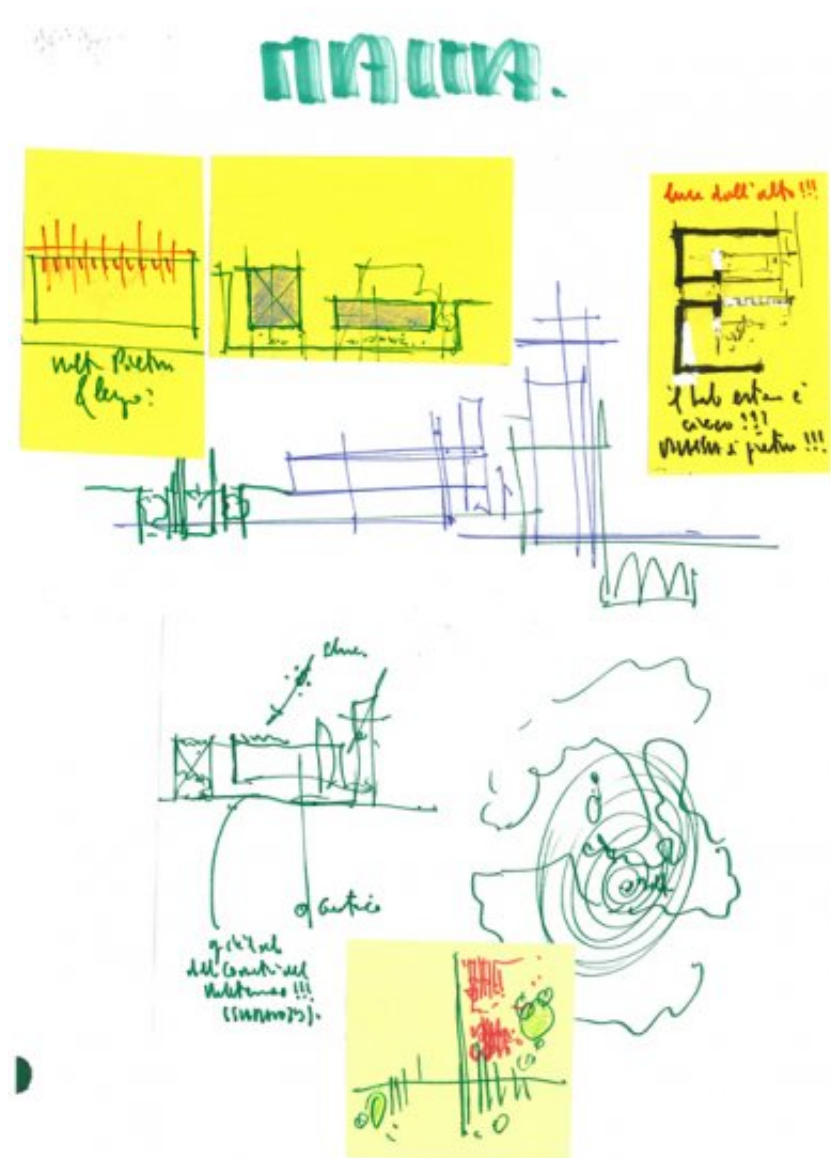

Subject	The Parliament House - study sketch
Scale	-
Size	iso A4
Date	2011/07
Drawing number	-
Drawing code	Ma2-rp_121

Author	Renzo Piano
--------	-------------

Copyright	Renzo Piano
-----------	-------------

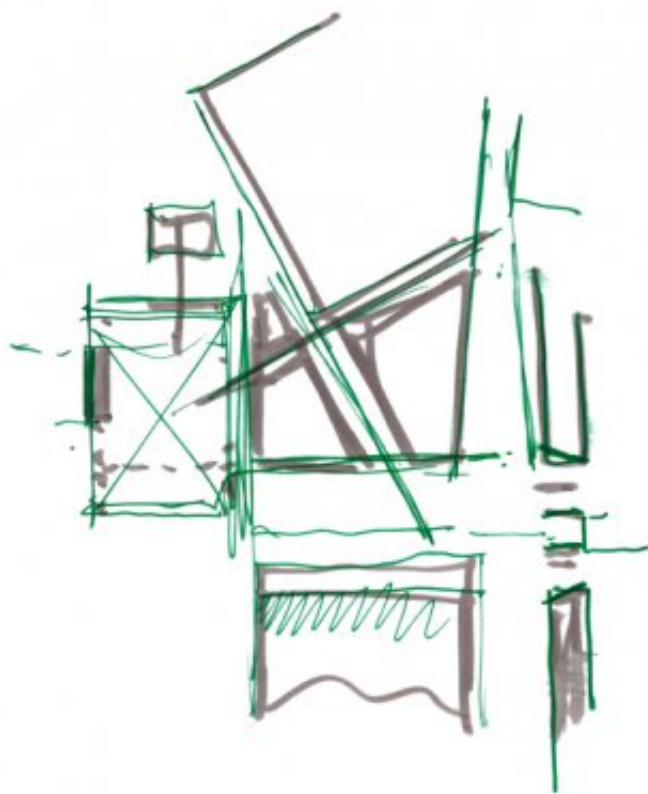

Subject	The Parliament House - plan
Scale	-
Size	iso A4
Date	(2009/01/26)
Drawing number	-
Drawing code	Ma2-rp_032

Author	Renzo Piano
--------	-------------

Copyright	Renzo Piano
-----------	-------------

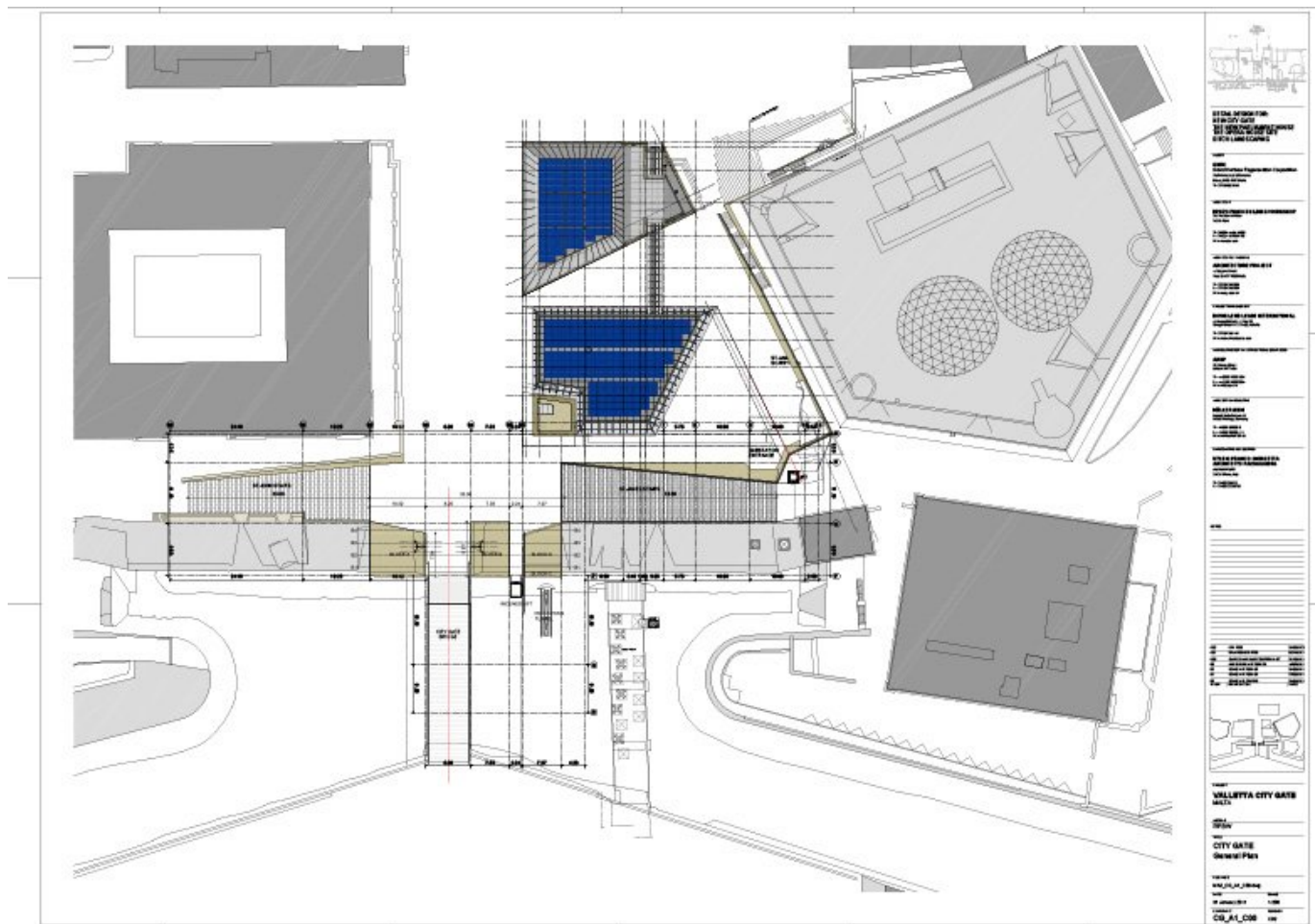

Subject	CITY GATE - General plan
Scale	1:200
Size	A0
Date	2013/02/27
Drawing number	MA2_CG_A1_C00
Drawing code	MA2_DW_037
Author	RPBW - Renzo Piano Building Workshop Architects
Copyright	RPBW - Renzo Piano Building Workshop Architects

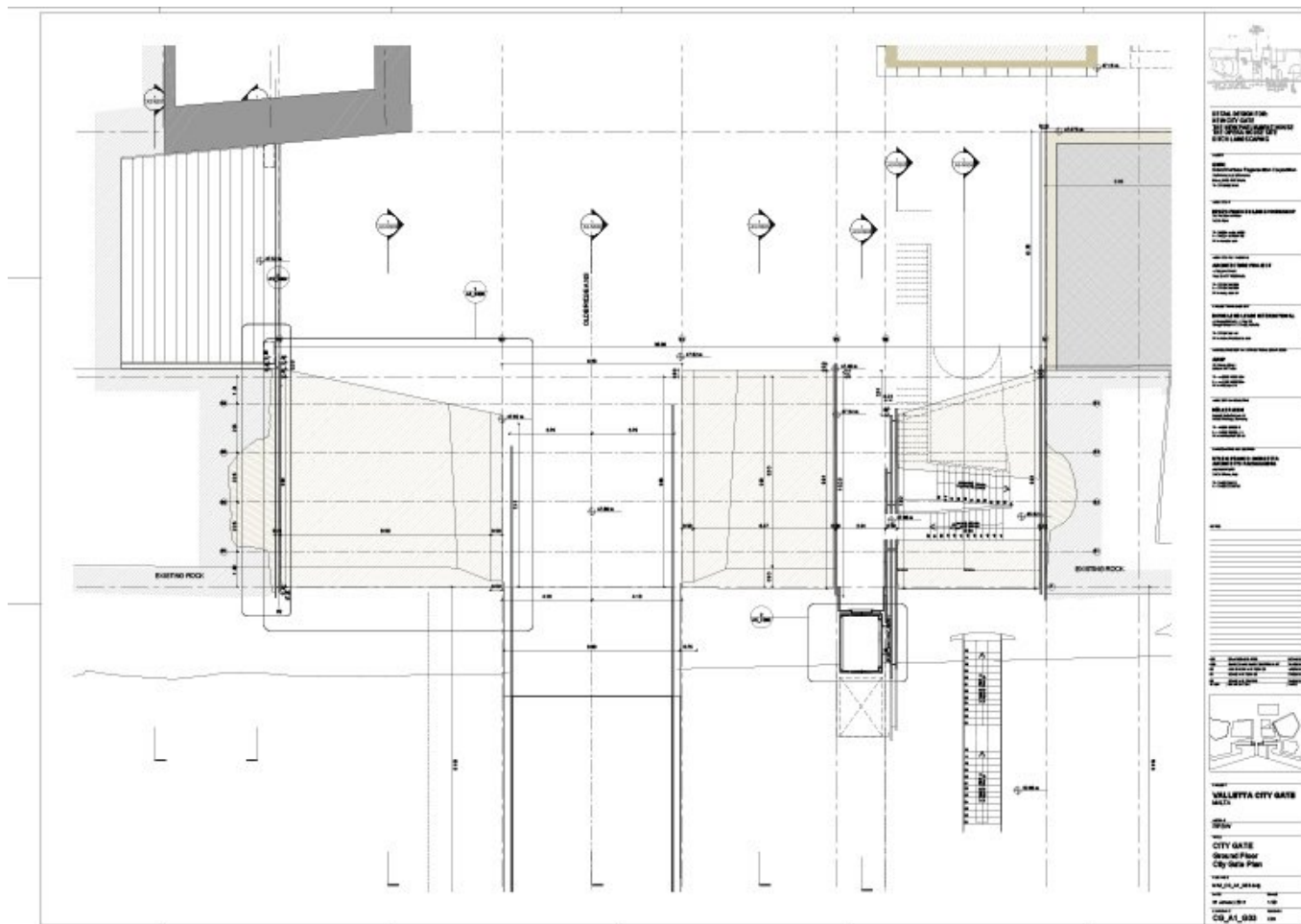

Subject	CITY GATE - Ground floor - City gate plan
Scale	1:50
Size	A0
Date	2011/11/03
Drawing number	MA2_CG_A1_G03
Drawing code	MA2_DW_044
Author	RBPW - Renzo Piano Building Workshop Architects
Copyright	RBPW - Renzo Piano Building Workshop Architects

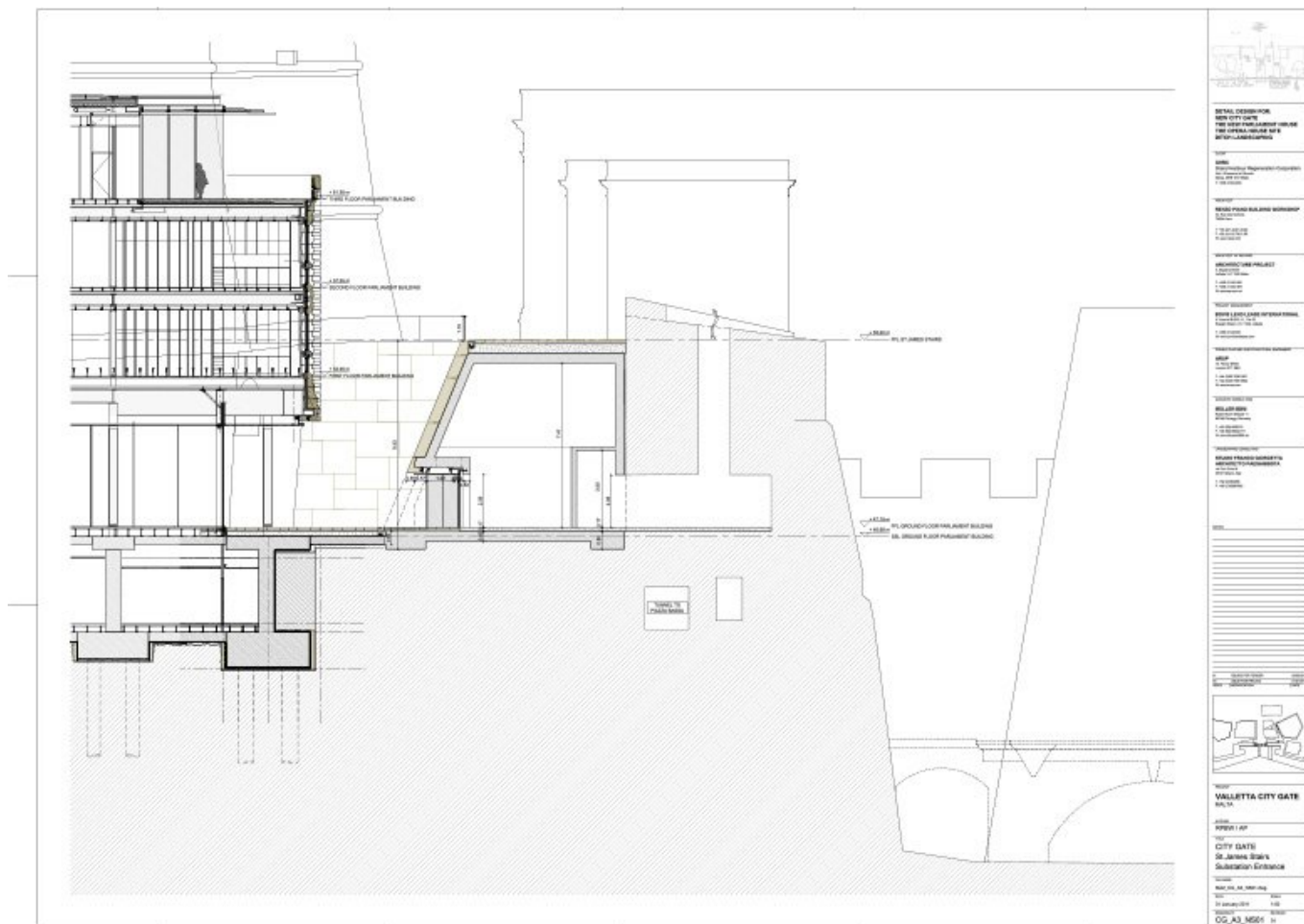

Subject	CITY GATE - Section at St. james stairs - Substation entrance
Scale	1:50
Size	A0
Date	2011/03/25
Drawing number	MA2_CG_A3_NS01
Drawing code	MA2_DW_047
Author	RPBW - Renzo Piano Building Workshop Architects
Copyright	RPBW - Renzo Piano Building Workshop Architects

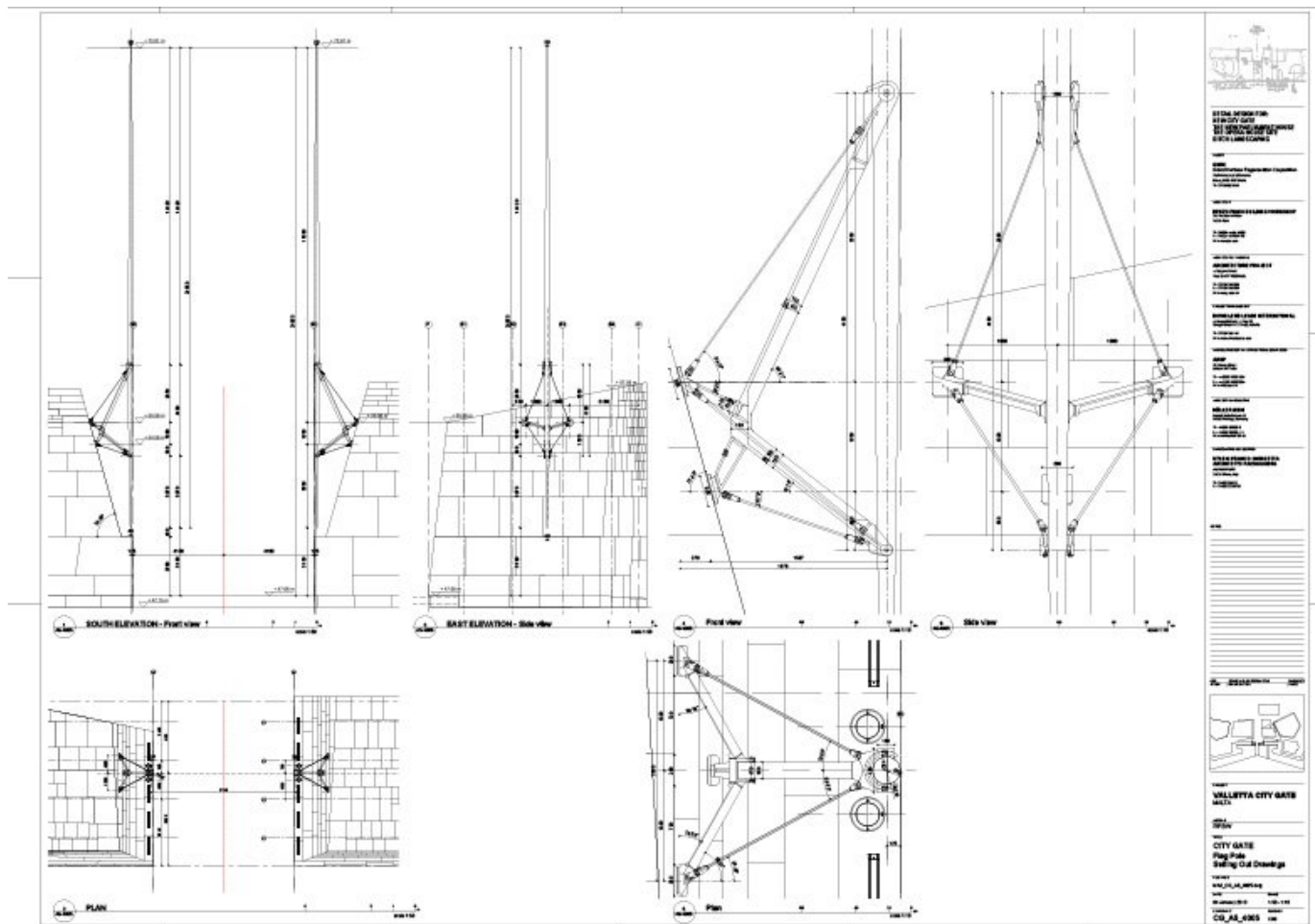

Subject	CITY GATE - Flag pole - Setting out drawings
Scale	1:50 - 1:10
Size	A0
Date	2013/04/01
Drawing number	MA2_CG_A5_4005
Drawing code	MA2_DW_063
Author	RPBW - Renzo Piano Building Workshop Architects
Copyright	RPBW - Renzo Piano Building Workshop Architects

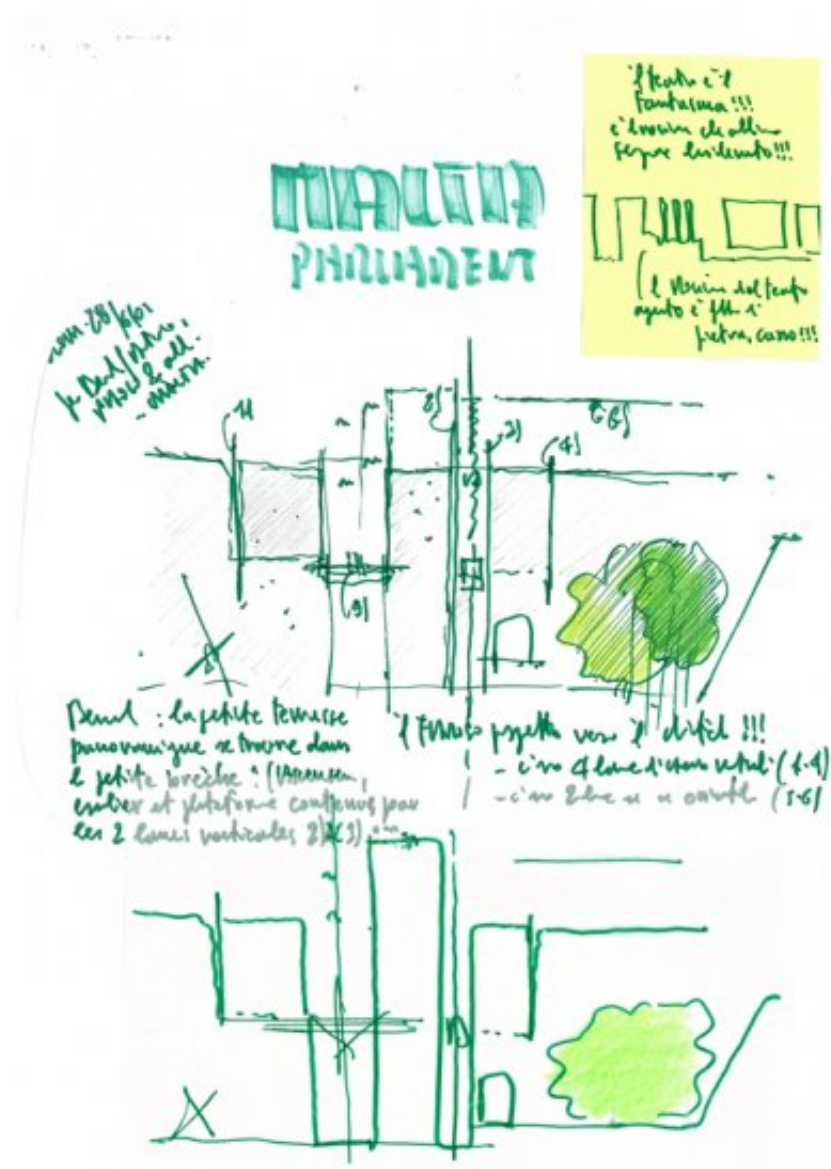

Subject	The moat and the City Gate
Scale	-
Size	iso A4
Date	(2009/06/28)
Drawing number	-
Drawing code	Ma2-rp_099

Author	Renzo Piano
--------	-------------

Copyright	Renzo Piano
-----------	-------------

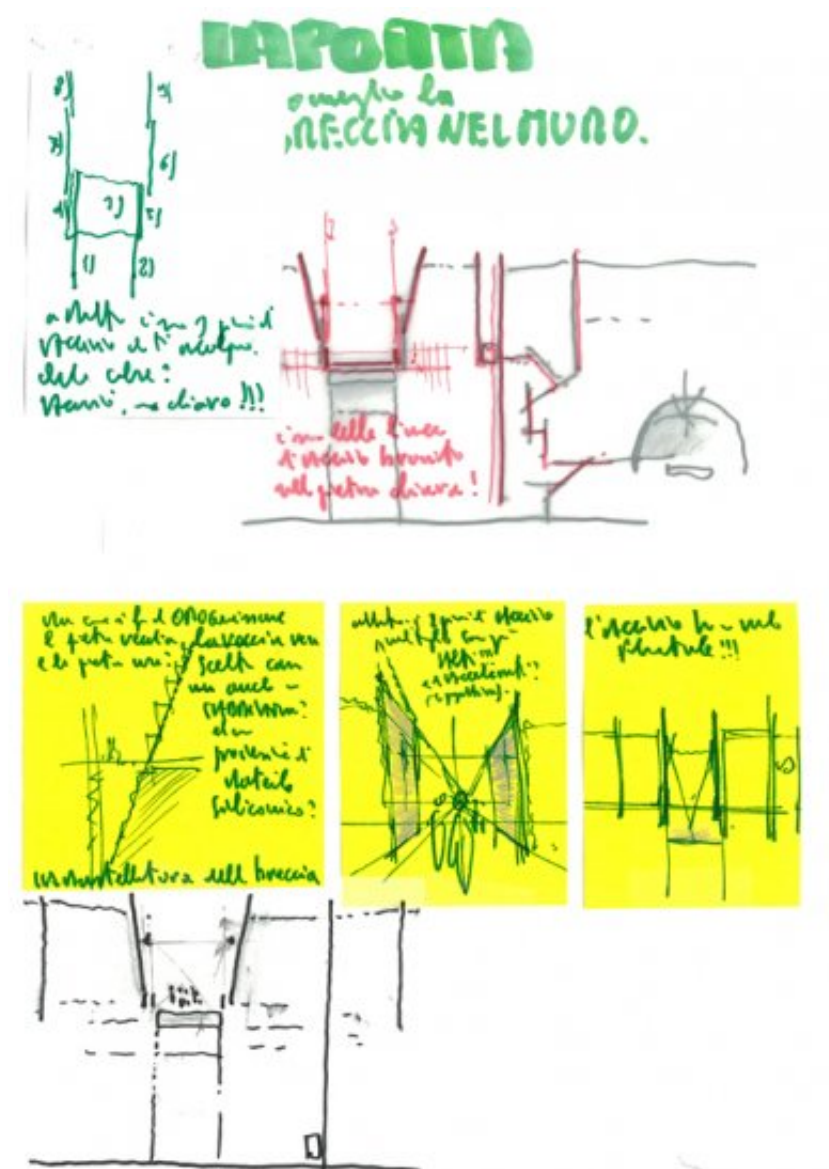

Subject	Detail of the City Gate
Scale	-
Size	iso A4
Date	2011/06
Drawing number	-
Drawing code	Ma2-rp_114

Author	Renzo Piano
--------	-------------

Copyright	Renzo Piano
-----------	-------------

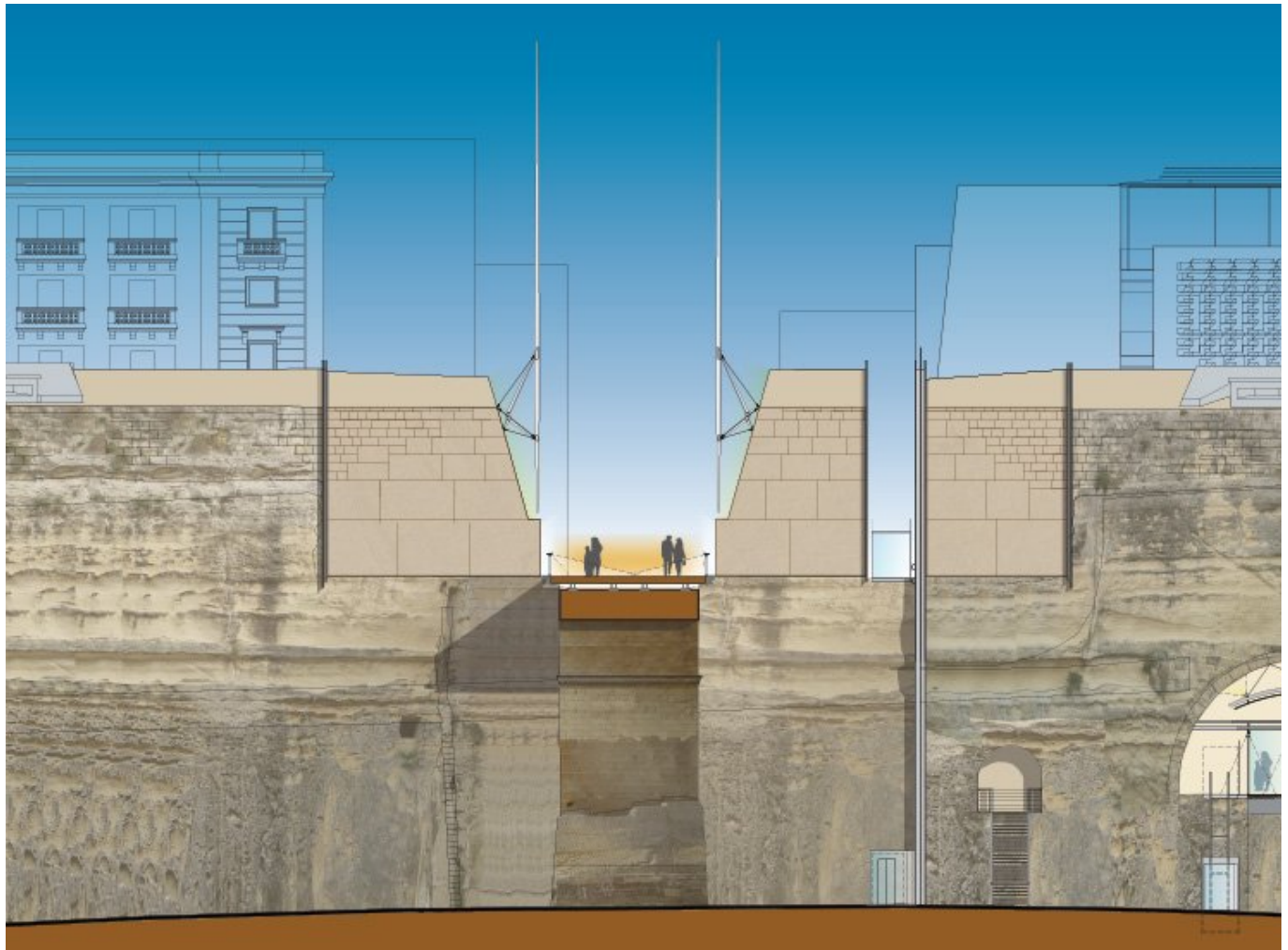

Subject	CITY GATE - South Elevation
Scale	1:50
Size	A0
Date	2012/11/30
Drawing number	-
Drawing code	MA2_DW_076
Author	RPBW - Renzo Piano Building Workshop Architects
Copyright	RPBW - Renzo Piano Building Workshop Architects

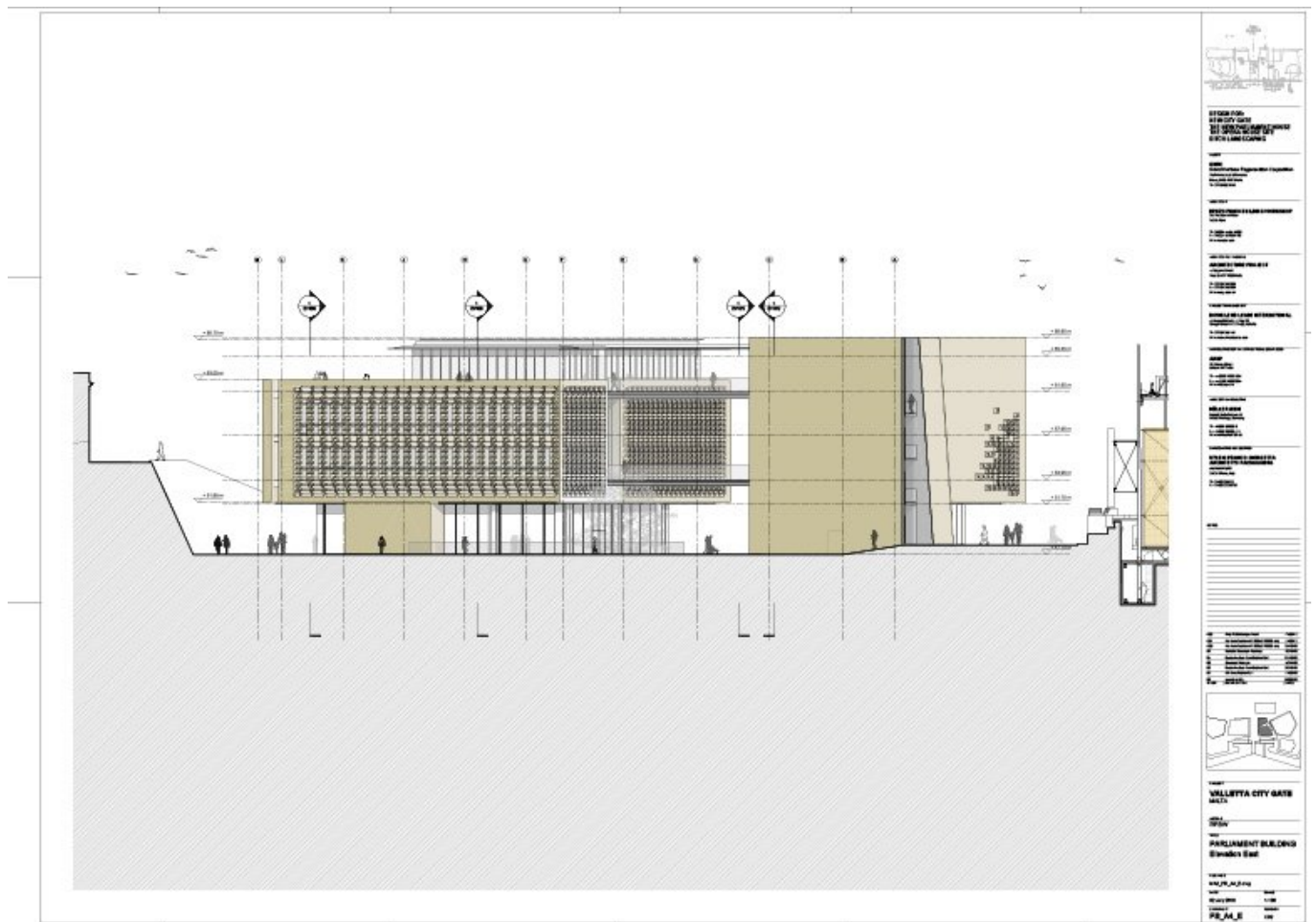

Subject	PARLIAMENT BUILDING - Elevation east
Scale	1:100
Size	A0
Date	2011/06/17
Drawing number	MA2_PB_A4_E
Drawing code	MA2_DW_018
Author	RPBW - Renzo Piano Building Workshop Architects
Copyright	RPBW - Renzo Piano Building Workshop Architects

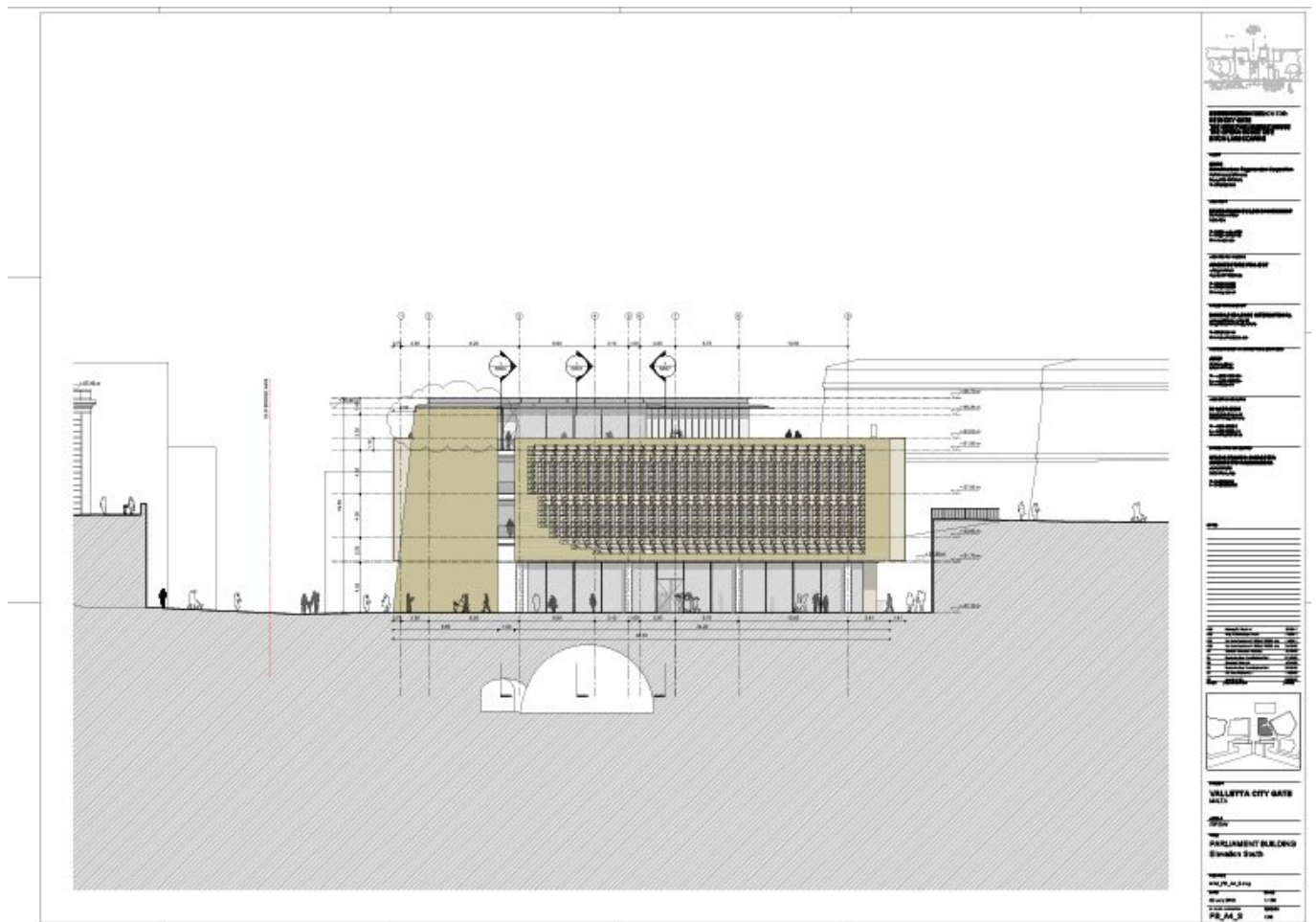

Subject	PARLIAMENT BUILDING - Elevation South
Scale	1:100
Size	A0
Date	2011/10/10
Drawing number	MA2_PB_A4_S
Drawing code	MA2_DW_019
Author	RBPW - Renzo Piano Building Workshop Architects
Copyright	RBPW - Renzo Piano Building Workshop Architects

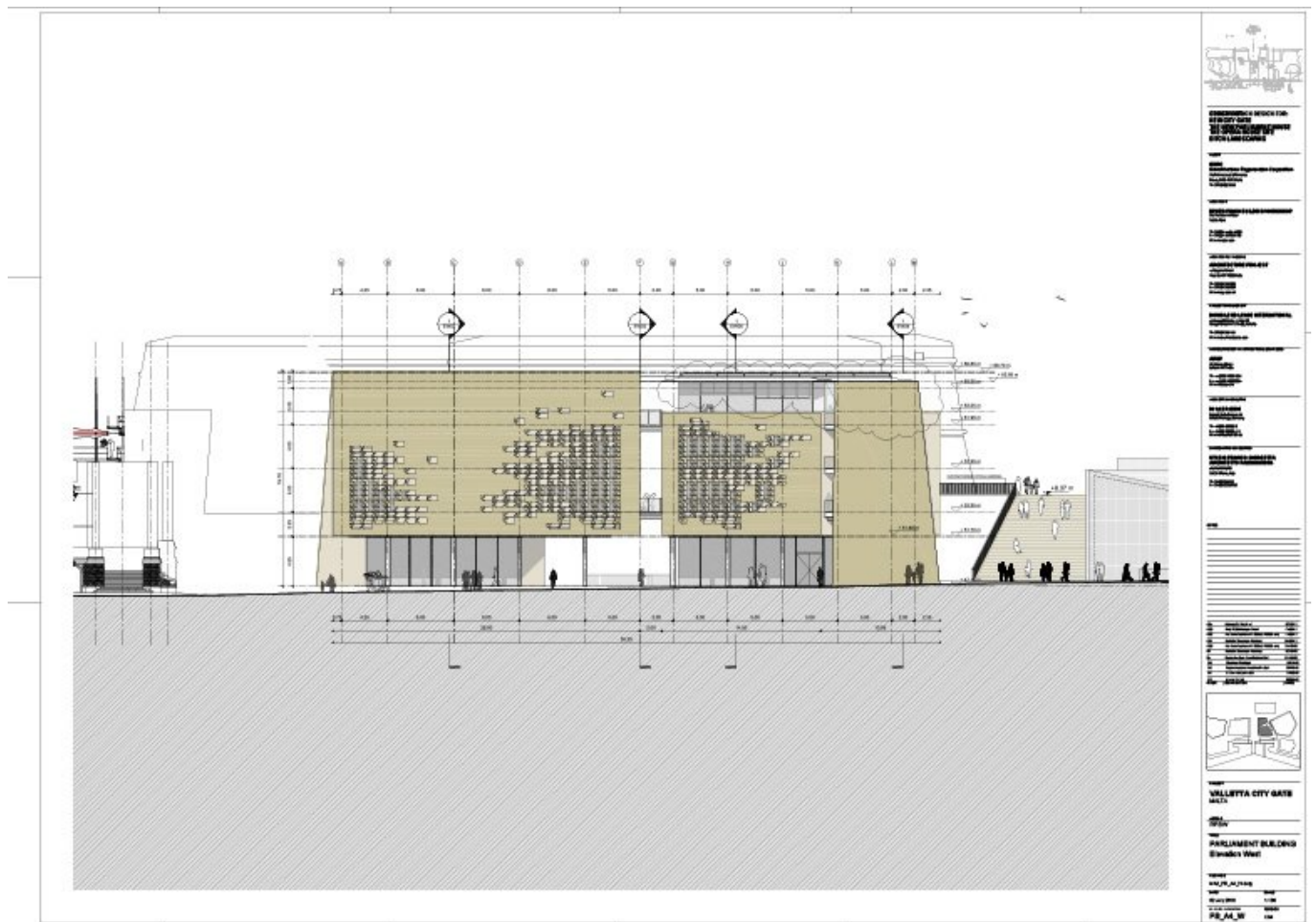

Subject	PARLIAMENT BUILDING - Elevation West
Scale	1:100
Size	A0
Date	2011/10/10
Drawing number	MA2_PB_A4_W
Drawing code	MA2_DW_020
Author	RPBW - Renzo Piano Building Workshop Architects
Copyright	RPBW - Renzo Piano Building Workshop Architects

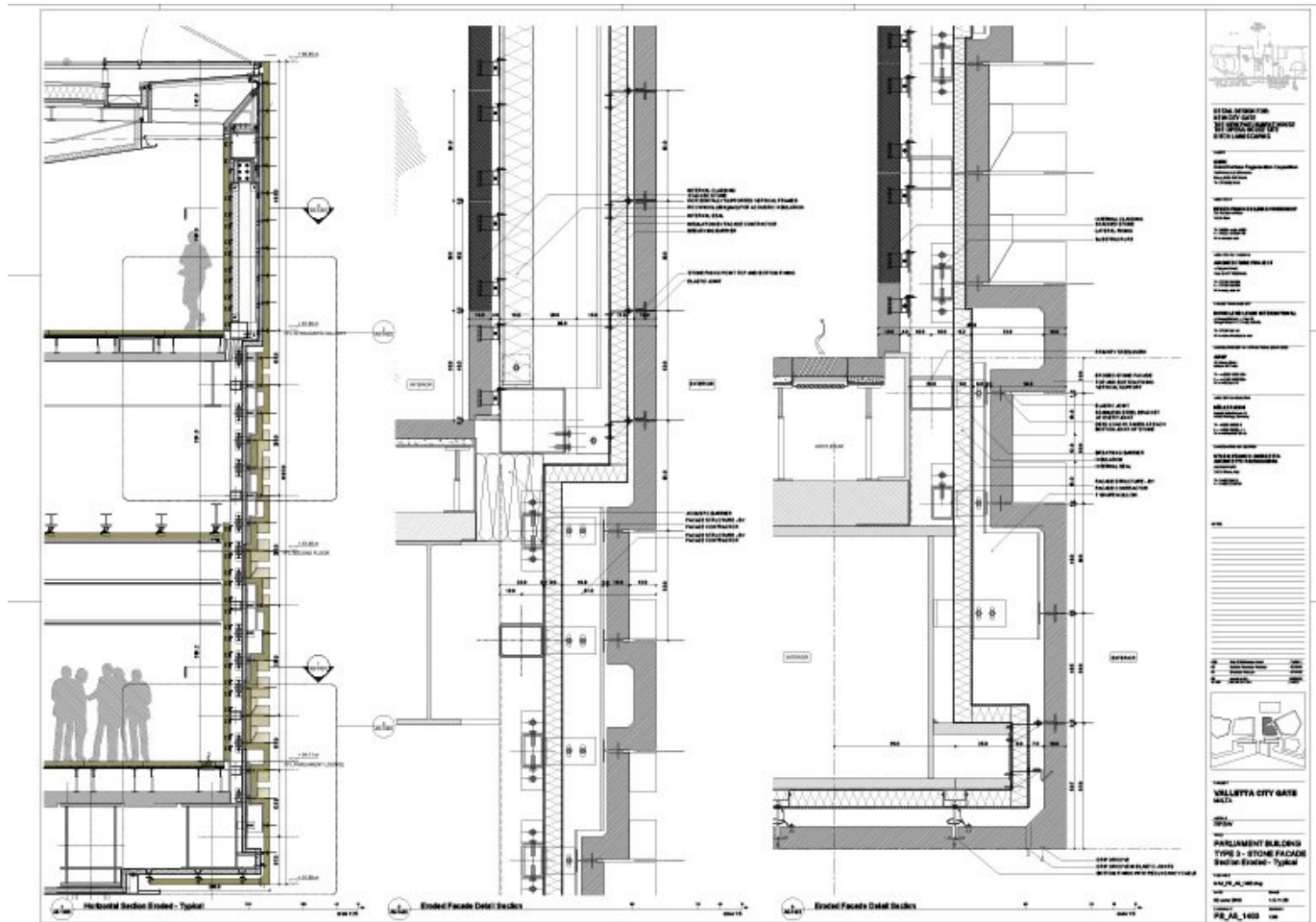

Subject	PARLIAMENT BUILDING - Type 3 - Stone facade - Section eroded - Typical
Scale	1:5 - 1:20
Size	A0
Date	2011/10/10
Drawing number	MA2_PB_A5_1403
Drawing code	MA2_DW_025
Author	RPBW - Renzo Piano Building Workshop Architects
Copyright	RPBW - Renzo Piano Building Workshop Architects

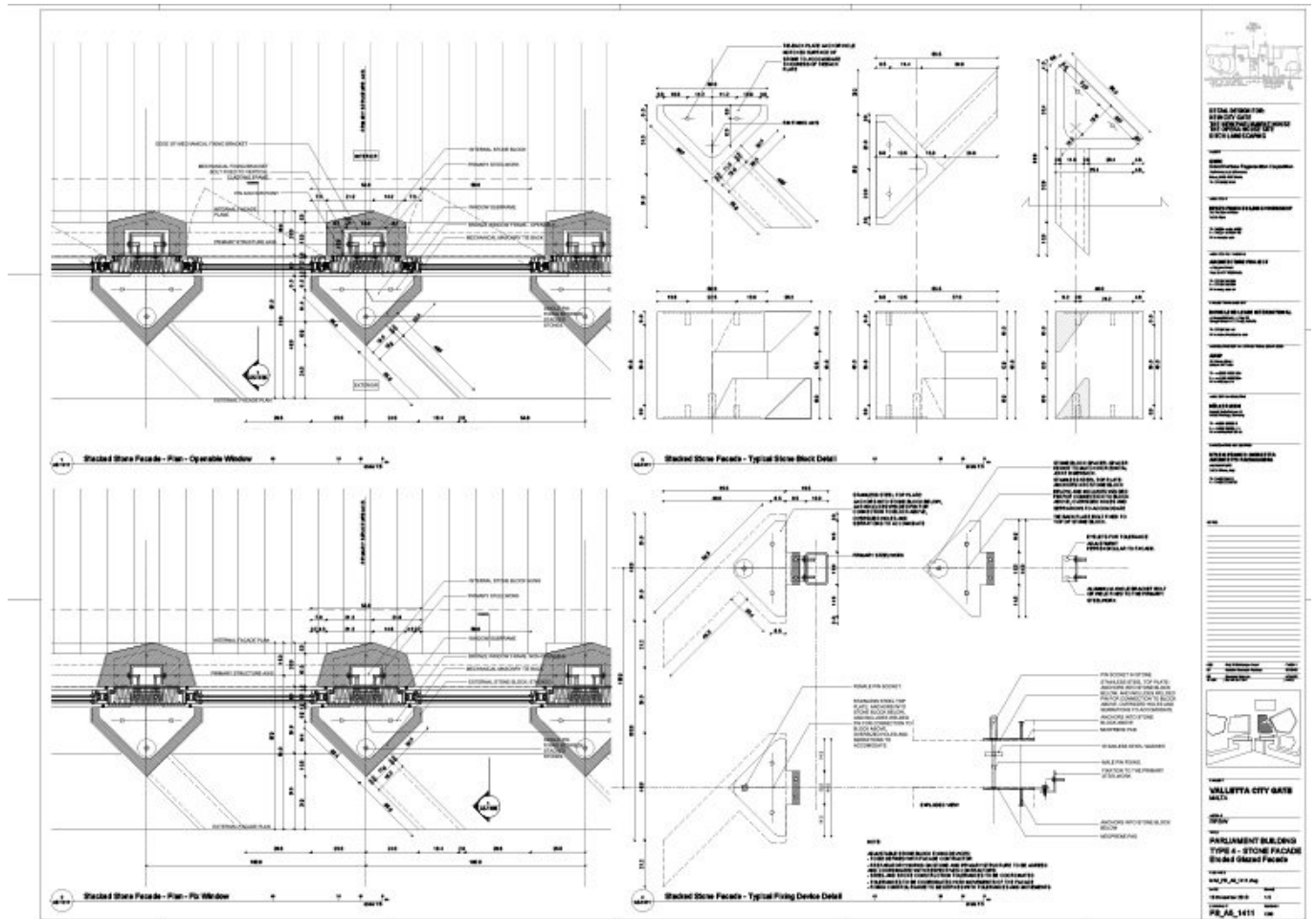

Subject	PARLIAMENT BUILDING - Type 4 - Stone facade - Eroded glazed facade
Scale	1:5
Size	A0
Date	2011/06/17
Drawing number	MA2_PB_A5_1411
Drawing code	MA2_DW_027
Author	RPBW - Renzo Piano Building Workshop Architects
Copyright	RPBW - Renzo Piano Building Workshop Architects

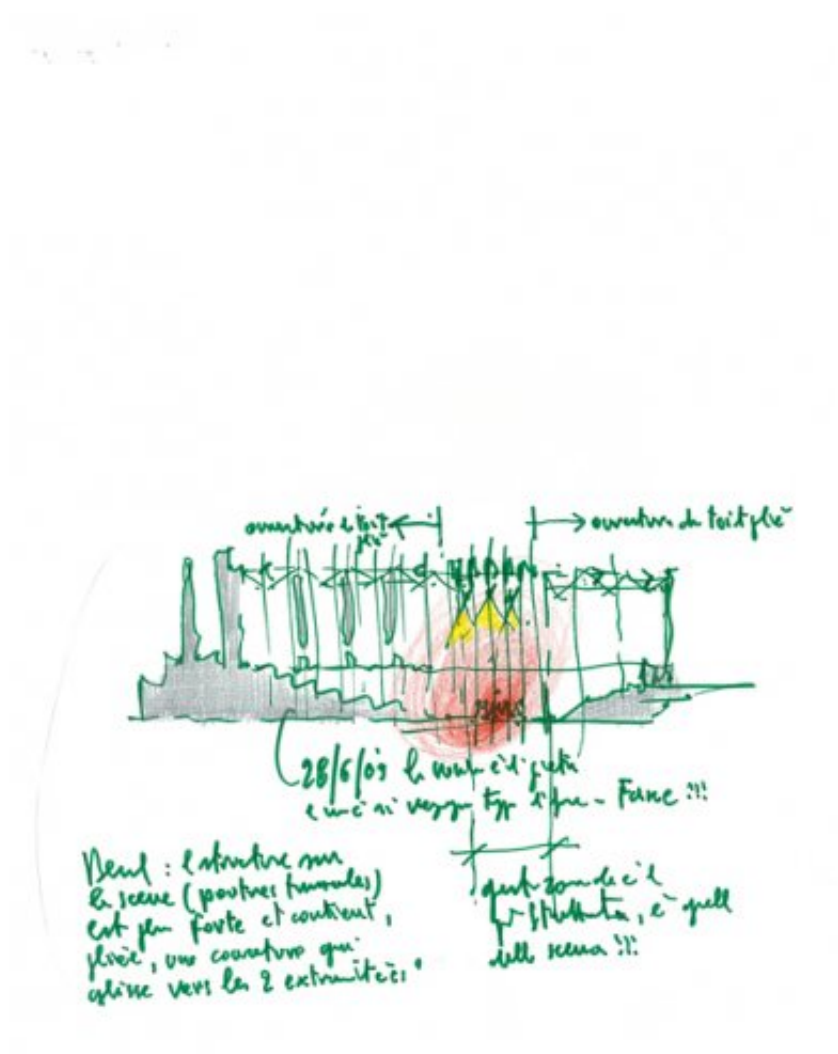

Subject	Opera House - the open roof
Scale	-
Size	iso A4
Date	2009/06/28
Drawing number	-
Drawing code	Ma2-rp_098

Author	Renzo Piano
--------	-------------

Copyright	Renzo Piano
-----------	-------------

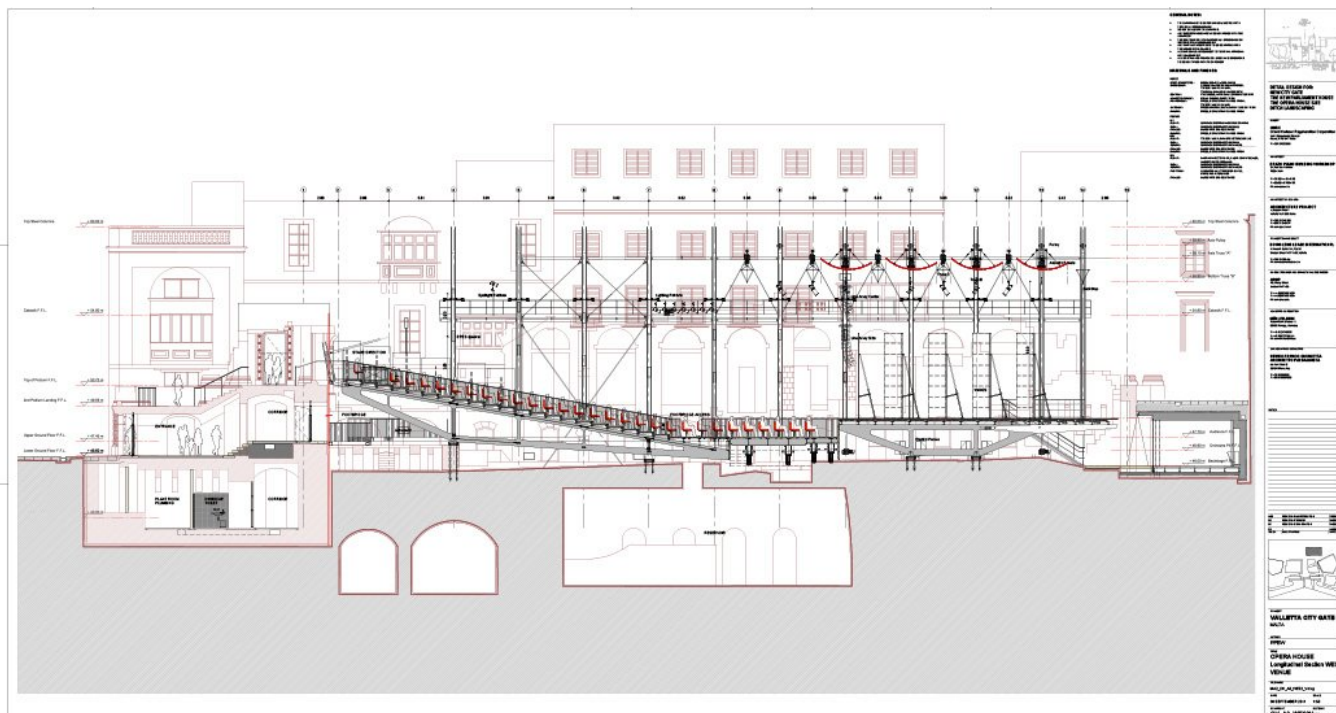

Subject	OPERA HOUSE - Longitudinal Section we02 - Venue
Scale	1:50
Size	1600 x 841 mm
Date	2011/09/30
Drawing number	OH_A3_WE02V
Drawing code	MA2_DW_098
Author	RPBW - Renzo Piano Building Workshop Architects
Copyright	RPBW - Renzo Piano Building Workshop Architects

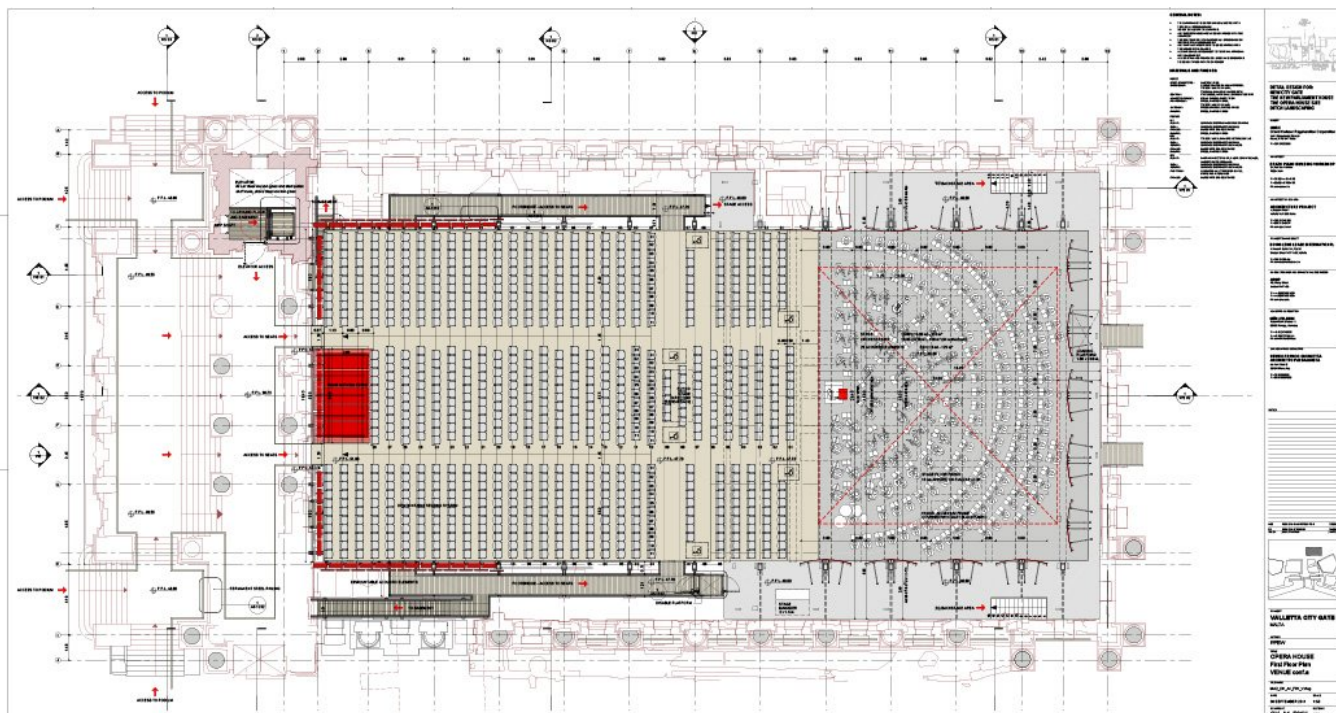

Subject	OPERA HOUSE - First Floor Plan - Venue configuration A
Scale	1:50
Size	1600 x 841 mm
Date	2011/09/30
Drawing number	OH_A1_F01_V
Drawing code	MA2_DW_087
Author	RPBW - Renzo Piano Building Workshop Architects
Copyright	RPBW - Renzo Piano Building Workshop Architects

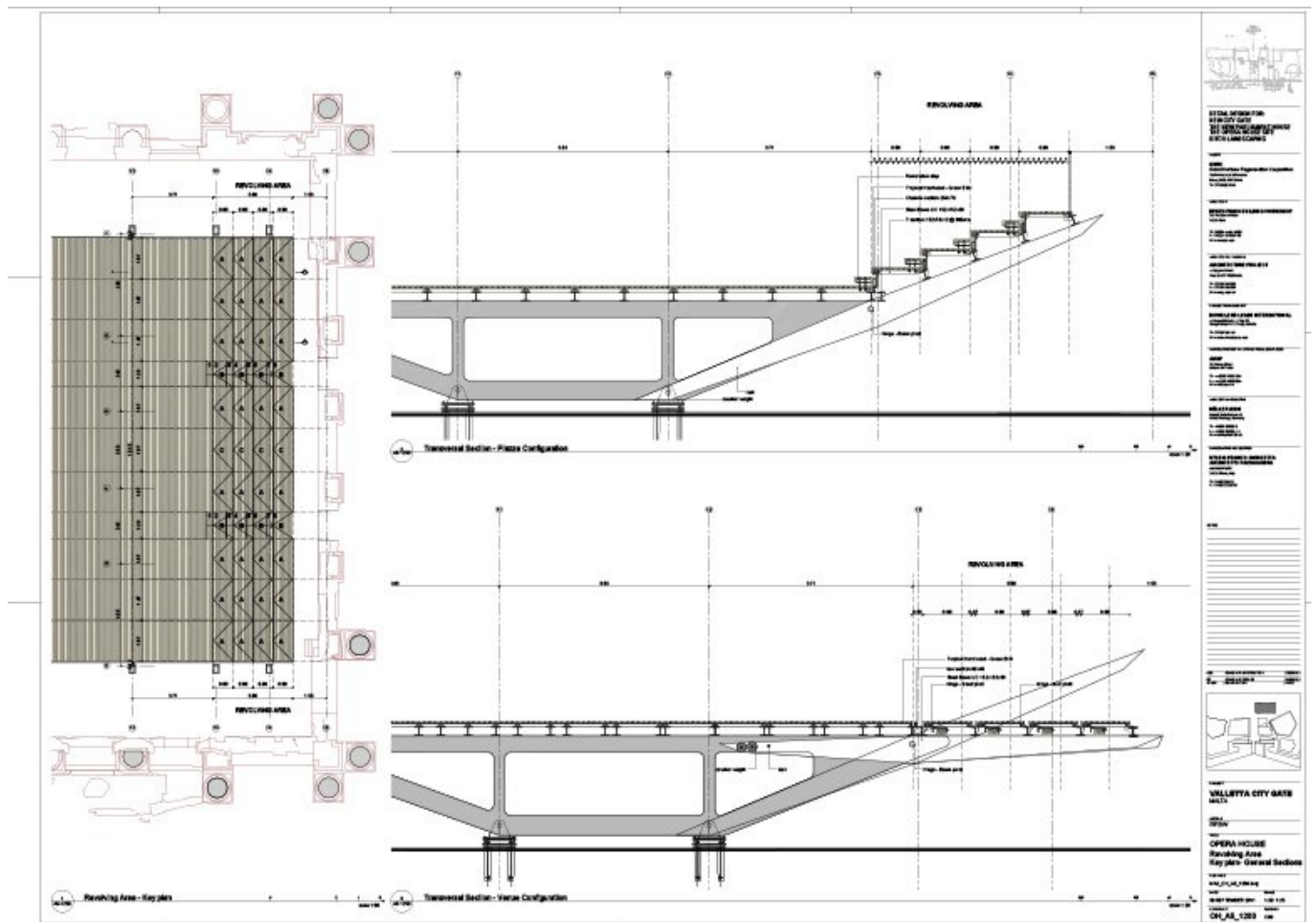

Subject	OPERA HOUSE - Revolving Area - Key plan - General Sections
Scale	1:50 - 1:20
Size	A0
Date	2011/09/30
Drawing number	OH_A5_1250
Drawing code	MA2_DW_125
Author	RPBW - Renzo Piano Building Workshop Architects
Copyright	RPBW - Renzo Piano Building Workshop Architects

Modelli

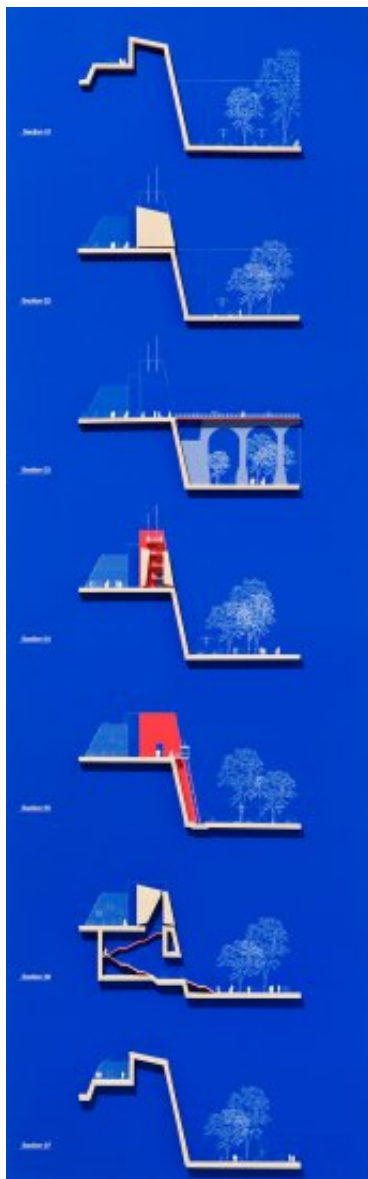

Title	City Gate - Section
Date	2009/06/27
Model Code	MA2_MD_009
Scale	1:200
Model Author	Renzo Piano Building Workshop

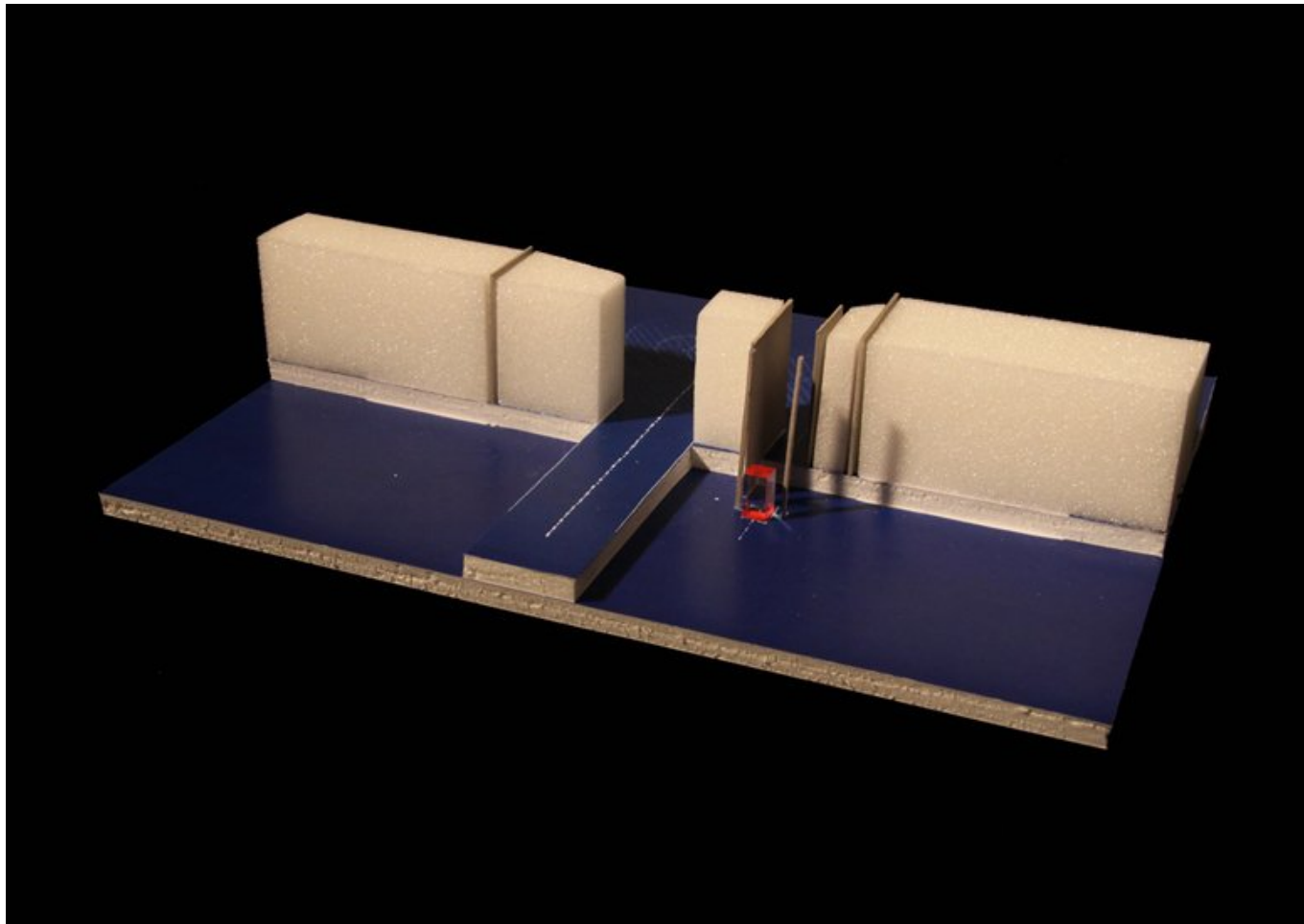

Title	City Gate - Evolution
Date	2009/06/27
Model Code	MA2_MD_015
Scale	1:100
Model Author	Renzo Piano Building Workshop

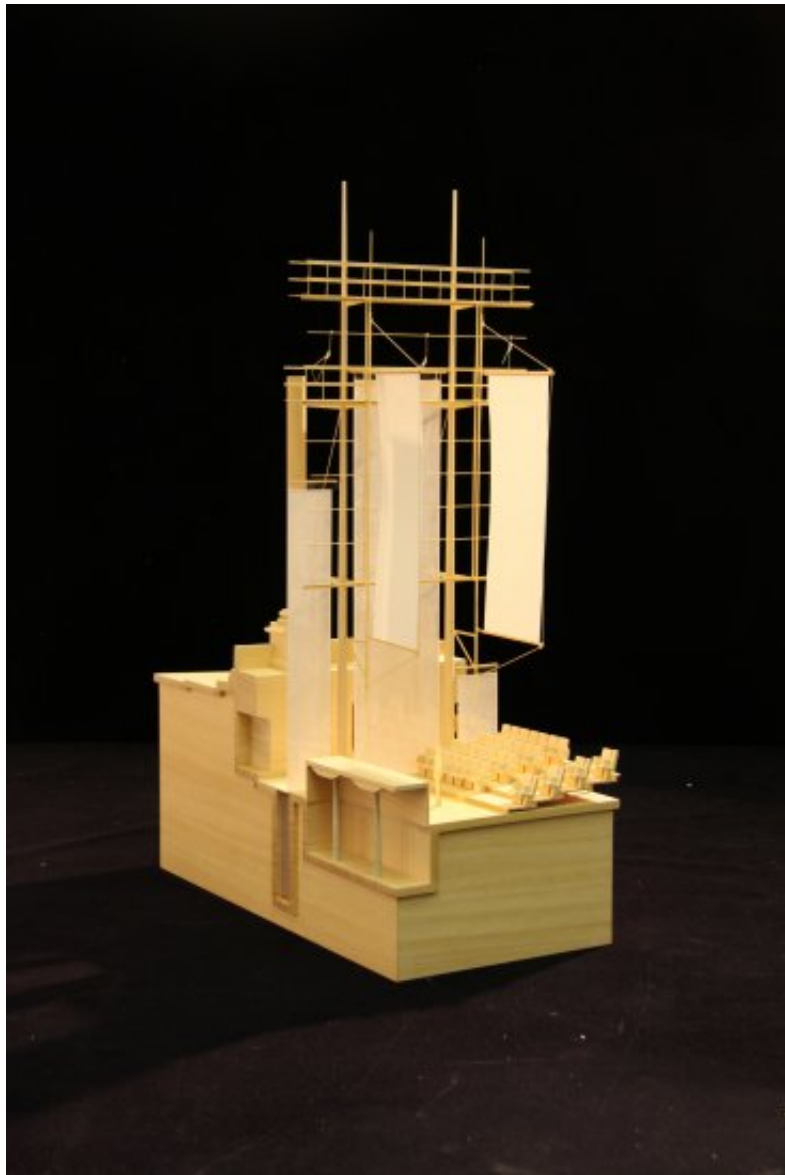

Title	Opera House - Alabaster Detail
Date	2009
Model Code	MA2_MD_012
Scale	1:33
Model Author	Renzo Piano Building Workshop

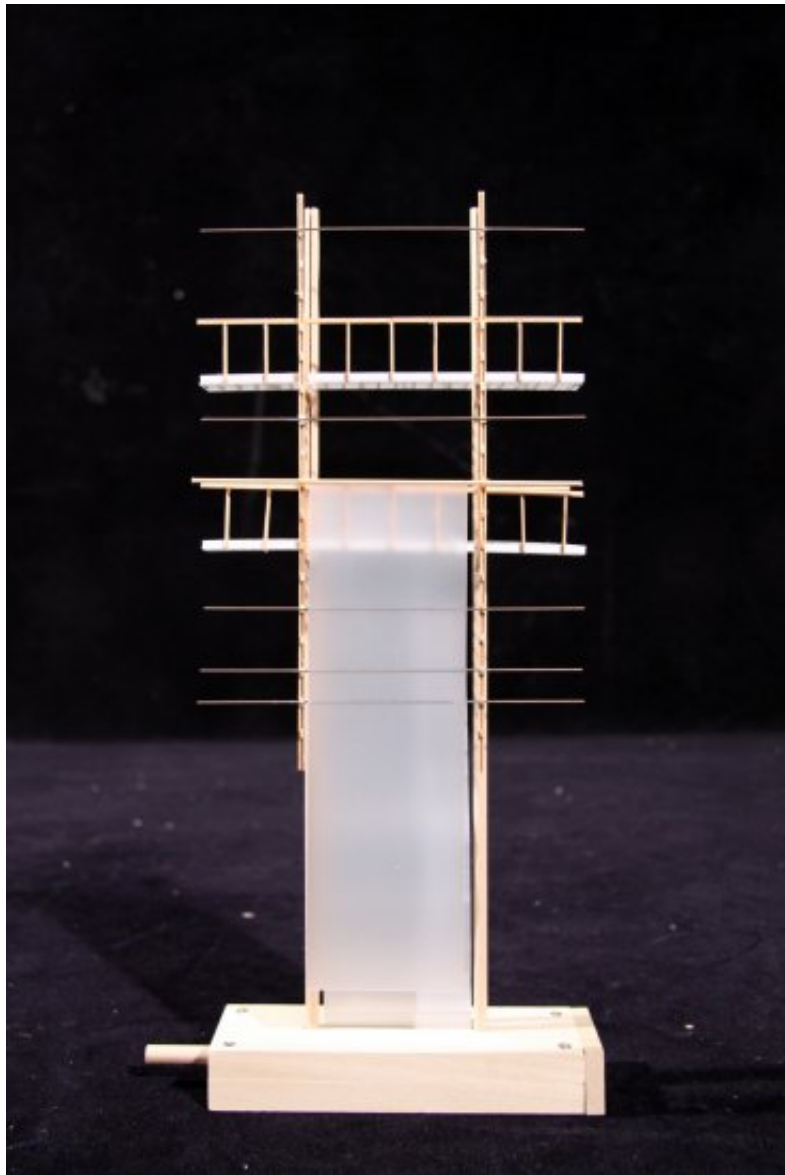

Title	Opera House Detail
Date	2009
Model Code	MA2_MD_028
Scale	1:50
Model Author	Renzo Piano Building Workshop

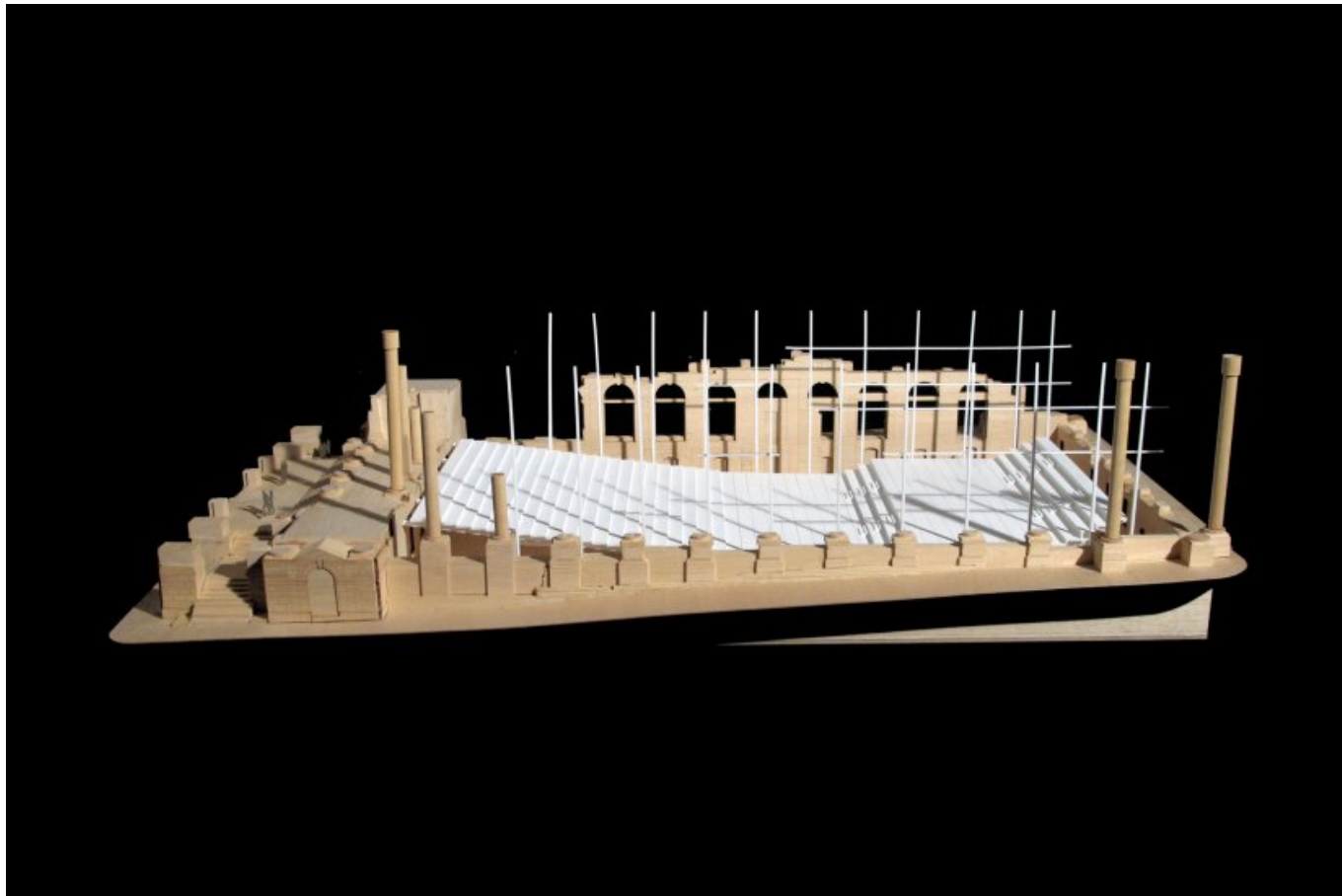

Title	Opera House Venue 02 - gradini
Date	2011
Model Code	MA2_MD_049
Scale	1:100
Model Author	Renzo Piano Building Workshop

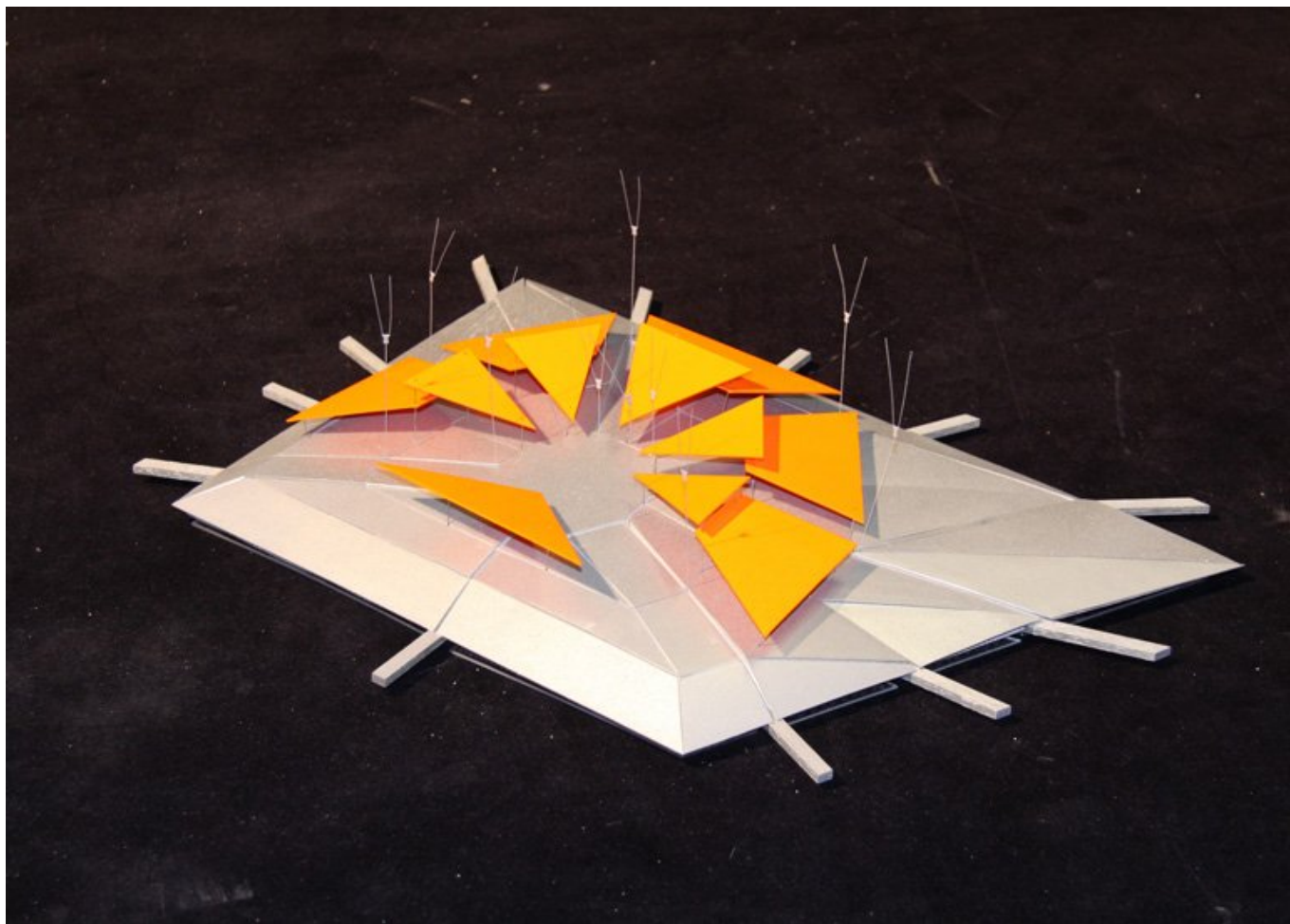

Title	Parliament Roof
Date	2010/02/12
Model Code	MA2_MD_018
Scale	1:50
Model Author	Renzo Piano Building Workshop



Title	Parliament Building 'sushi'
Date	2009
Model Code	MA2_MD_021
Scale	1:500
Model Author	Renzo Piano Building Workshop

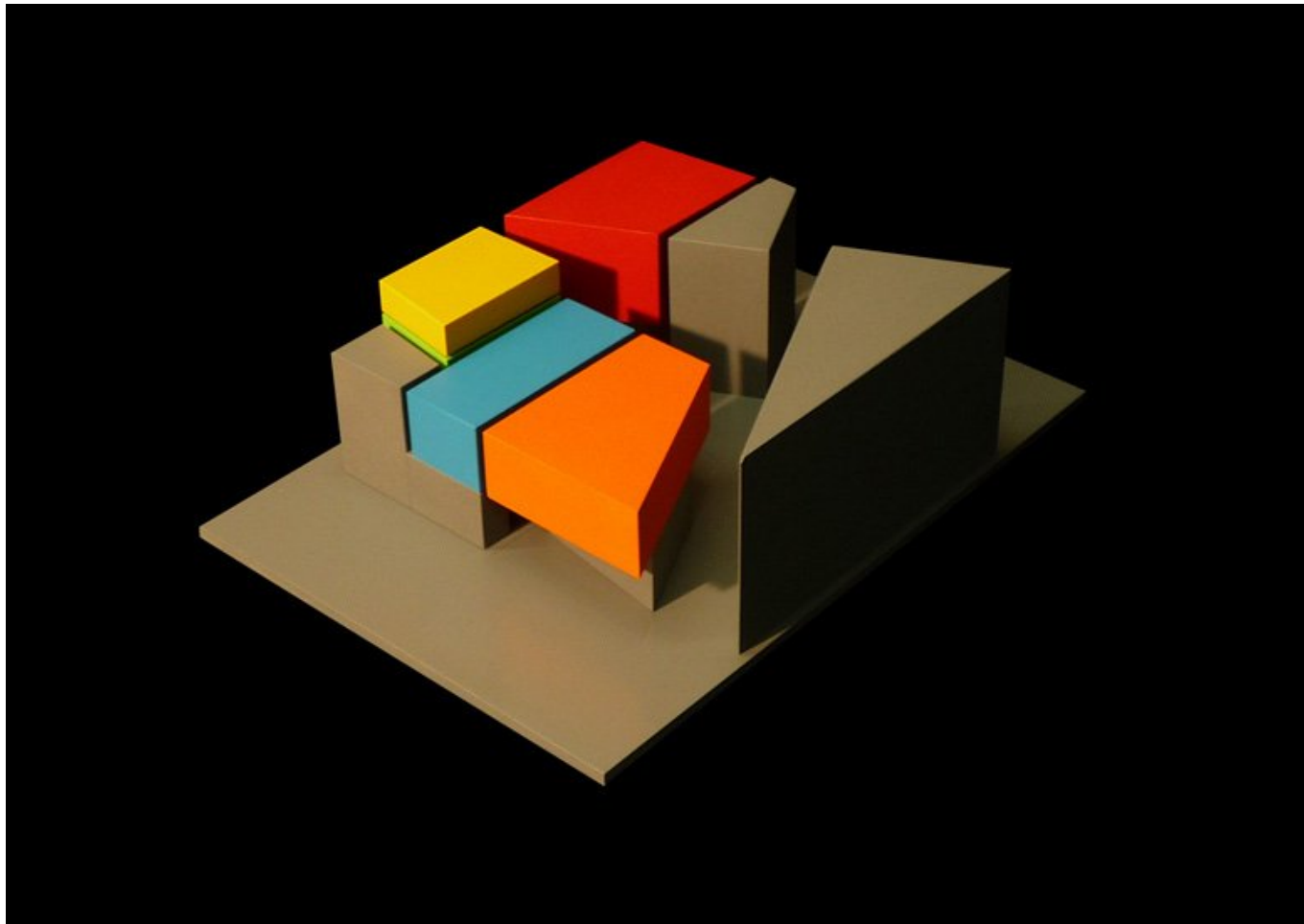

Title	Function Volumetric Study
Date	2009/02/13
Model Code	MA2_MD_029
Scale	1:200
Model Author	Renzo Piano Building Workshop

