

## The Whitney Museum at Gansevoort



The Renzo Piano Building Workshop's new Whitney Museum headquarters is a factory raised above the ground that on one side holds a dialogue with New York and on the other faces onto New Jersey. This monolith weighs 28.000 metric tons but flies because it projects itself upward, letting Gansevoort Street spread out and enter inside it allowing the building to be invaded by the street. This means recognizing the civic value of a place for culture and art, making it a transparent and accessible space, not an elitist one.

## Dati Progetto

Design	2007 - 2011
Construction	2012 - 2015
Site area	3925 m2
Total floor area	20438 m2
Internal exhibition area	4600 m2
External exhibition area	1200 m2
Height	52 m at street level
Floors	9
Theatre	170 seats
Awards and certificates	LEED Gold

## Credits

Client	The Whitney Museum of American Art
Architect	Renzo Piano Building Workshop, architects in collaboration with Cooper Robertson & Partners (New York)
Consultants	Robert Silman Associates (structure); Ove Arup & Partners (building services and daylighting studies)

## Immagini



Subject	North-east aerial view of the site under construction
Date	2013/05/14
Image Code	Wh3_1273
Author	Schenck, Timothy
Copyright	Schenck, Timothy



Subject	Installation of the steel cladding panels forming the externally ventilated façades of the building
Date	2013/10
Image Code	Wh3_817
Author	Trezzani, Elisabetta
Copyright	RPBW - Renzo Piano Building Workshop Architects





Subject	Installation of the steel cladding panels forming the externally ventilated façades of the building. Detail of a slab with window.
Date	2014/06/06
Image Code	Wh3__851
Author	Schorn, Kevin
Copyright	RPBW - Renzo Piano Building Workshop Architects



Subject	Exterior view of the sawtooth shed roofing during the construction phase
Date	2014/01
Image Code	Wh3__847
Author	Schorn, Kevin
Copyright	RPBW - Renzo Piano Building Workshop Architects



Subject	New York skyline with south-west view of the Whitney Museum from the Hudson River
Date	2014/05
Image Code	Wh3__864
Author	Schenck, Timothy
Copyright	Schenck, Timothy





Subject	North-east aerial view
Date	25/02/2015
Image Code	Wh3__944
Author	Lehoux, Nic
Copyright	RPBW - Renzo Piano Building Workshop Architects





Subject	View of the west elevation
Date	2015/02/25
Image Code	Wh3__953
Author	Lehoux, Nic
Copyright	RPBW - Renzo Piano Building Workshop Architects



Subject	Nightfall view of the elevation on Gansevoort Street
Date	2014/09
Image Code	Wh3__901
Author	-
Copyright	Jobst, Karin



Subject	Day view from Gansevoort Street
Date	2015/04/20
Image Code	Wh3_1037
Author	Lehoux, Nic
Copyright	RPBW - Renzo Piano Building Workshop Architects





Subject	Day view of north elevation from the HighLine
Date	2014/09
Image Code	Wh3__873
Author	Schenck, Timothy
Copyright	Schenck, Timothy



FONDA  
ZIONE  
RENZO  
PIANO

Subject	North aerial view of the ended building during the opening week
Date	2015/04
Image Code	Wh3__924
Author	Schenck, Timothy
Copyright	Schenck, Timothy



Subject	View of the building from the HighLine
Date	2015/07
Image Code	Wh3_1195
Author	Lehoux, Nic
Copyright	RPBW - Renzo Piano Building Workshop Architects





Subject	View of east elevation from Gansevoort Street and end of the HighLine at Whitney
Date	2015/04/20
Image Code	Wh3_1042
Author	Lehoux, Nic
Copyright	RPBW - Renzo Piano Building Workshop Architects



Subject	North-east elevation from near buildings
Date	2015/02/25
Image Code	Wh3_1020
Author	Lehoux, Nic
Copyright	RPBW - Renzo Piano Building Workshop Architects





Subject	Detail of the façade with windows
Date	2015/02/25
Image Code	Wh3__958
Author	Lehoux, Nic
Copyright	RPBW - Renzo Piano Building Workshop Architects



Subject	View of the cantilevered outdoor "Largo" from Gansevoort Street
Date	2015/04/20
Image Code	Wh3_1089
Author	Lehoux, Nic
Copyright	RPBW - Renzo Piano Building Workshop Architects



---

Subject	The end of the HighLine and the external stairs of the Whitney in the background
---------	--

---

Date	2015/02/25
------	------------

---

Image Code	Wh3_1024
------------	----------

---

Author	Lehoux, Nic
--------	-------------

---

Copyright	RPBW - Renzo Piano Building Workshop Architects
-----------	---

---



Subject	View of the so called "Largo"
Date	2015/07
Image Code	Wh3_1203
Author	Lehoux, Nic
Copyright	RPBW - Renzo Piano Building Workshop Architects





Subject	View of the external stairs from one of the terraces
Date	2015/04/20
Image Code	Wh3_1050
Author	Lehoux, Nic
Copyright	RPBW - Renzo Piano Building Workshop Architects



Subject	North elevation detail of the glass façade and of the external stairs
Date	2015/04/20
Image Code	Wh3_1068
Author	Lehoux, Nic
Copyright	RPBW - Renzo Piano Building Workshop Architects



Subject	External metal façade on one of the terraces of the building with view on Gansevoort Street
Date	2015/04/20
Image Code	Wh3_1082
Author	Lehoux, Nic
Copyright	RPBW - Renzo Piano Building Workshop Architects





Subject	View of the lobby
Date	2015/07
Image Code	Wh3_1201
Author	Lehoux, Nic
Copyright	RPBW - Renzo Piano Building Workshop Architects



Subject	View of the bookshop located at ground floor
Date	2015/07
Image Code	Wh3_1204
Author	Lehoux, Nic
Copyright	RPBW - Renzo Piano Building Workshop Architects



Subject	Interior view of an exhibition room
Date	2015/04/20
Image Code	Wh3_1109
Author	Lehoux, Nic
Copyright	RPBW - Renzo Piano Building Workshop Architects





Subject	Interior view of an exhibition room
Date	2015/04/20
Image Code	Wh3_1120
Author	Lehoux, Nic
Copyright	RPBW - Renzo Piano Building Workshop Architects



Subject	Interior view of an exhibition room and of the glass façade
Date	2015/04/20
Image Code	Wh3_1103
Author	Lehoux, Nic
Copyright	RPBW - Renzo Piano Building Workshop Architects



Subject	Interior view of the Theatre
Date	2015/02/25
Image Code	Wh3__974
Author	Lehoux, Nic
Copyright	RPBW - Renzo Piano Building Workshop Architects





Subject	West-facing windows of an interior gallery
Date	2015/04
Image Code	Wh3__928
Author	Schenck, Timothy
Copyright	Schenck, Timothy



Subject	Interior view of the conservation lab
Date	2015/07
Image Code	Wh3_1198
Author	Lehoux, Nic
Copyright	RPBW - Renzo Piano Building Workshop Architects

## Disegni

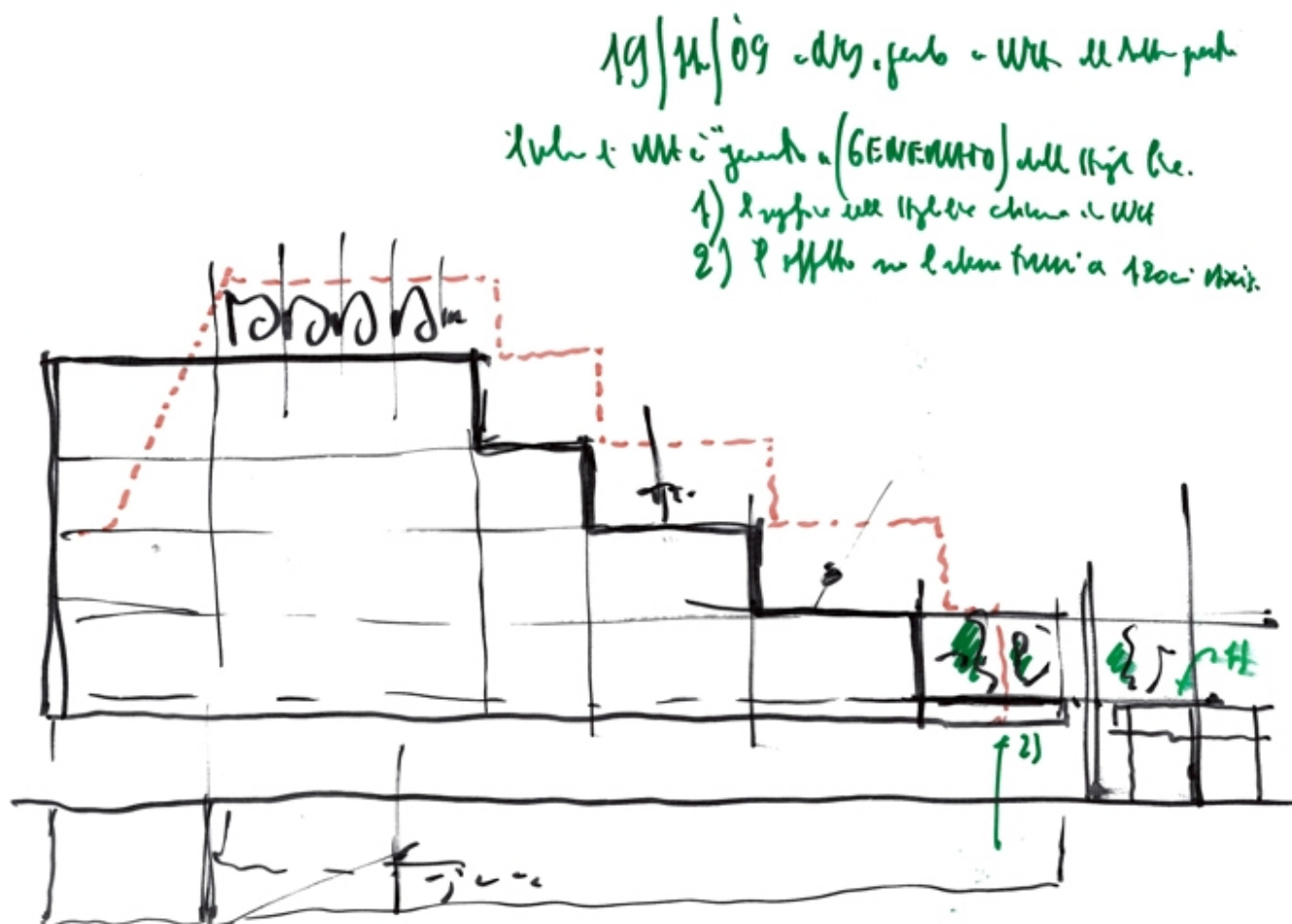

Title	Whitney Museum
Scale	N/A
Size	A4
Date	2009/11/19
Drawing number	-
Drawing code	WH3-rp_009
Author	Renzo Piano
Copyright	Renzo Piano



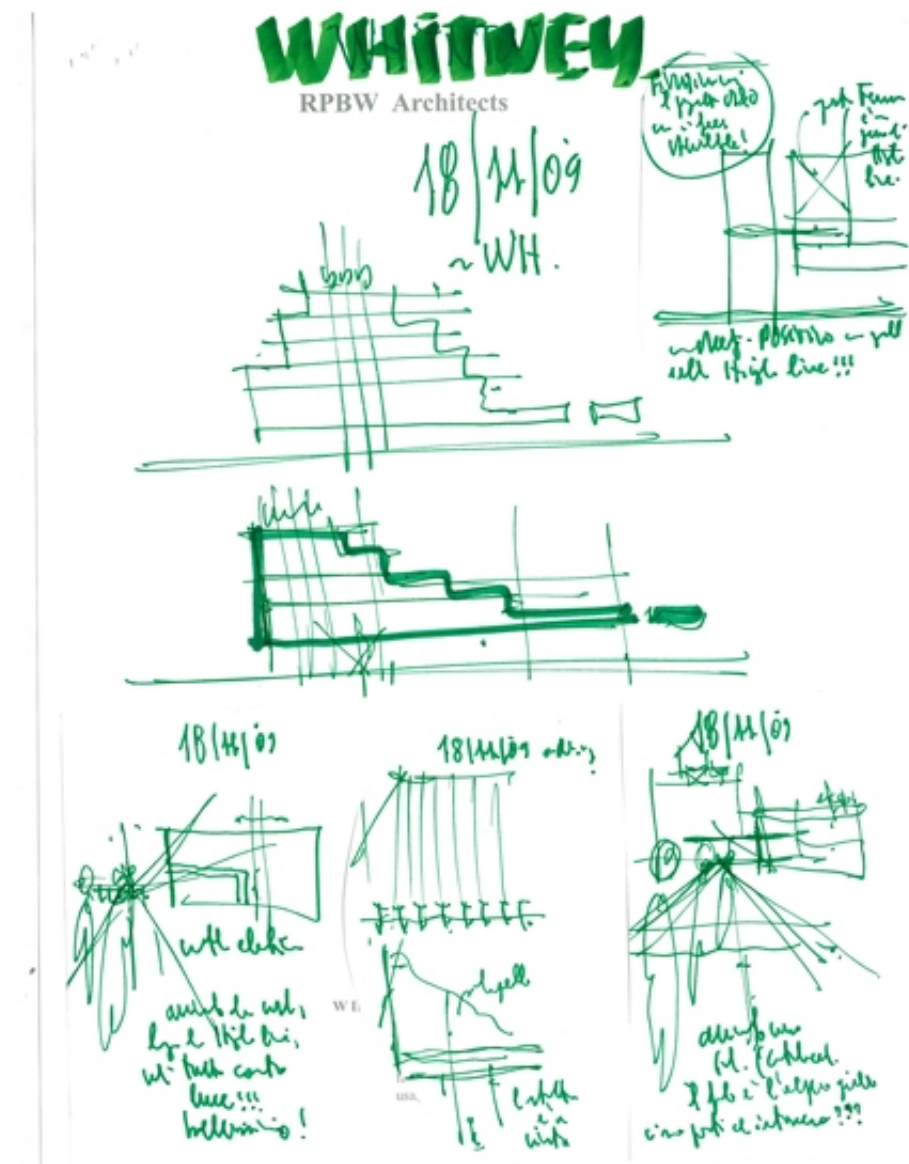

Title	Whitney Museum
Scale	-
Size	21x28 cm
Date	2009/11/18
Drawing number	-
Drawing code	WH3-rp_082

---

Author	Renzo Piano
--------	-------------

---

Copyright	Renzo Piano
-----------	-------------

---

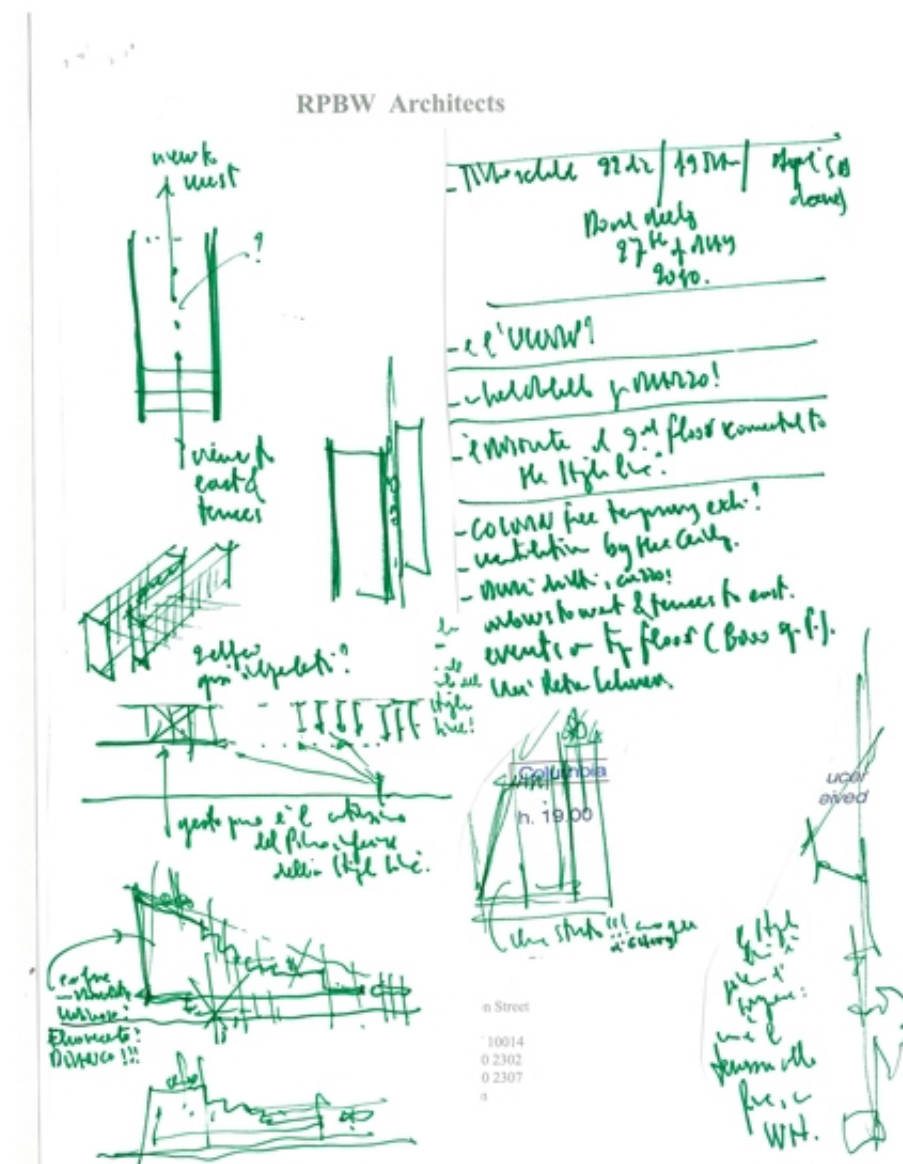

Title	Whitney Museum
Scale	-
Size	21x27 cm
Date	(2009/11/01)
Drawing number	-
Drawing code	WH3-rp_084



---

Author	Renzo Piano
--------	-------------

---

Copyright	Renzo Piano
-----------	-------------

---

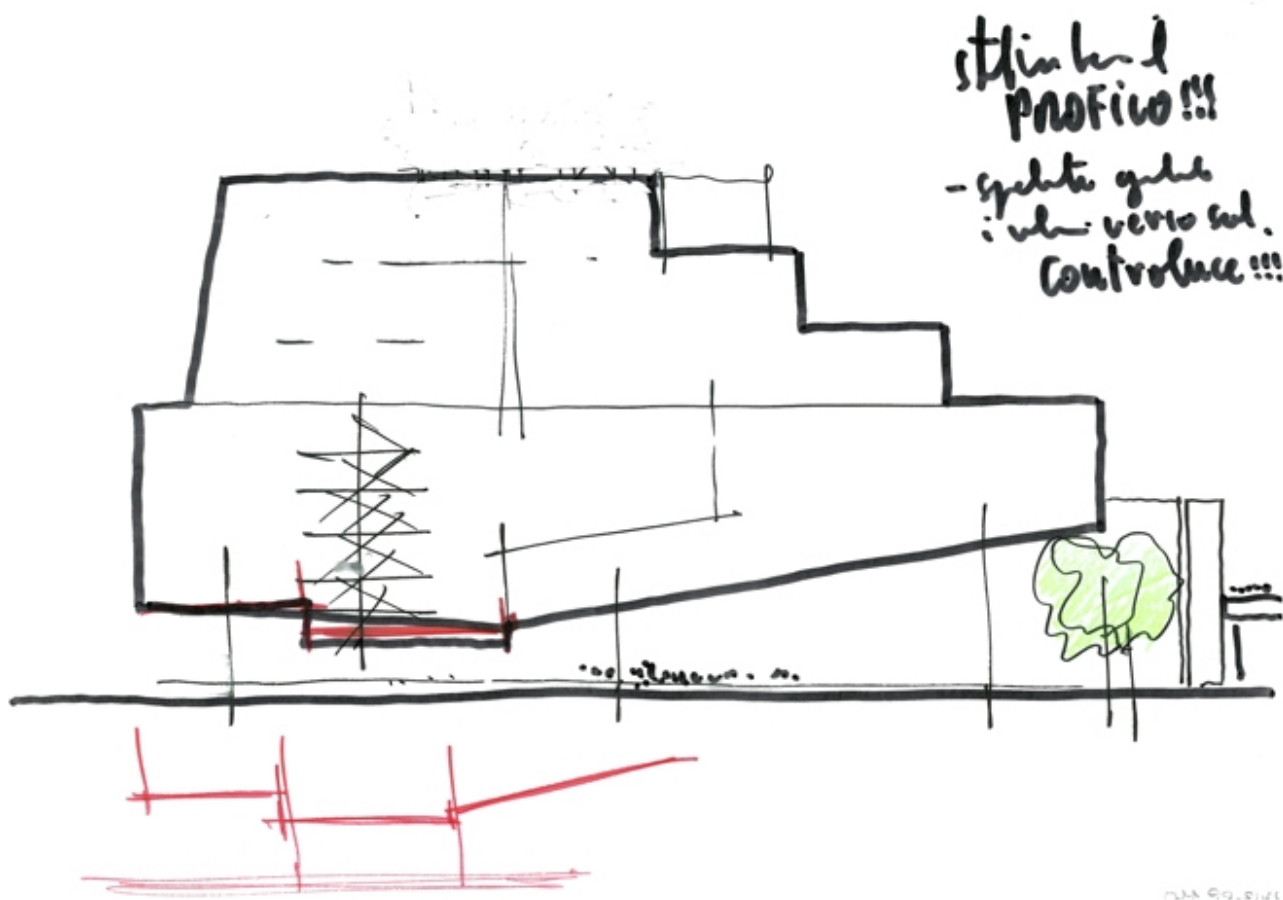

Title	Whitney Museum
Scale	-
Size	A4
Date	(2010/01/01)
Drawing number	-
Drawing code	WH3-rp_110
Author	Renzo Piano
Copyright	Renzo Piano

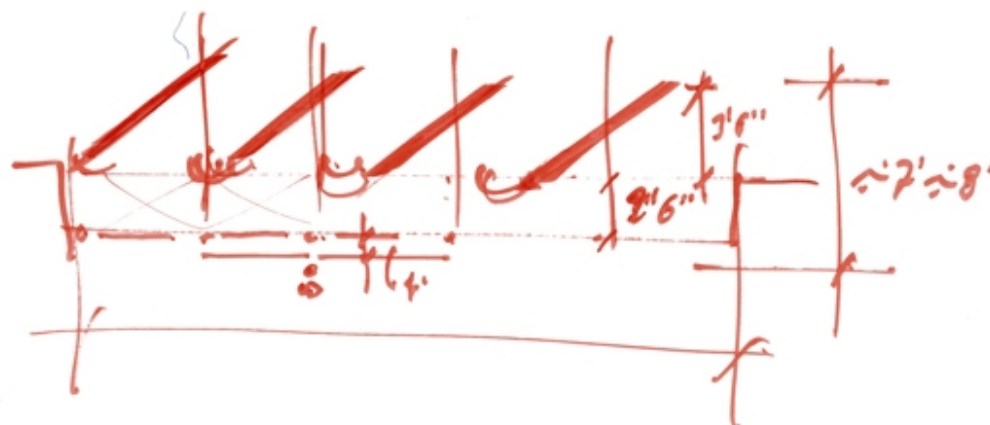

Title	(Whitney Museum roof detail)
Scale	-
Size	A3
Date	2011/03
Drawing number	-
Drawing code	WH3-rp_187
Author	Renzo Piano
Copyright	Renzo Piano





Title	Whitney Museum
Scale	-
Size	A4
Date	2011/05/30
Drawing number	-
Drawing code	WH3-rp_197

---

Author	Renzo Piano
--------	-------------

---

Copyright	Renzo Piano
-----------	-------------

---

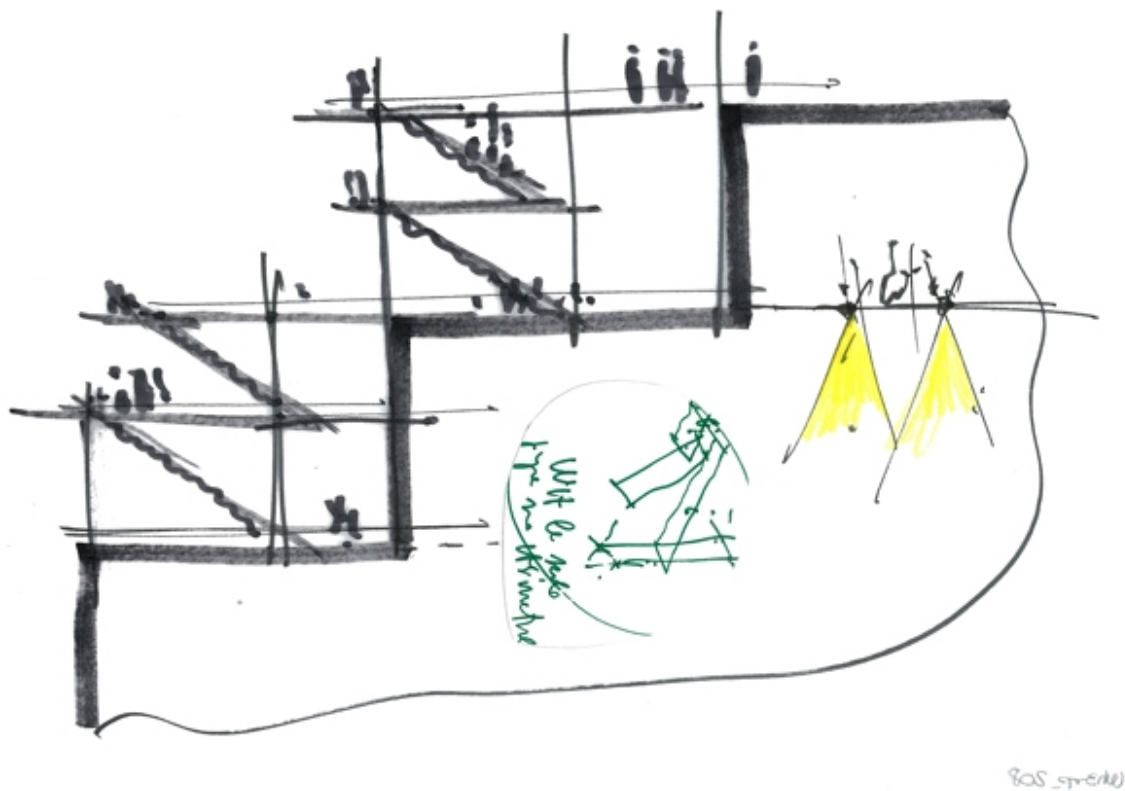

Title	(External stairs study)
Scale	-
Size	A4
Date	(2011/02)
Drawing number	-
Drawing code	WH3-rp_208
Author	Renzo Piano
Copyright	Renzo Piano



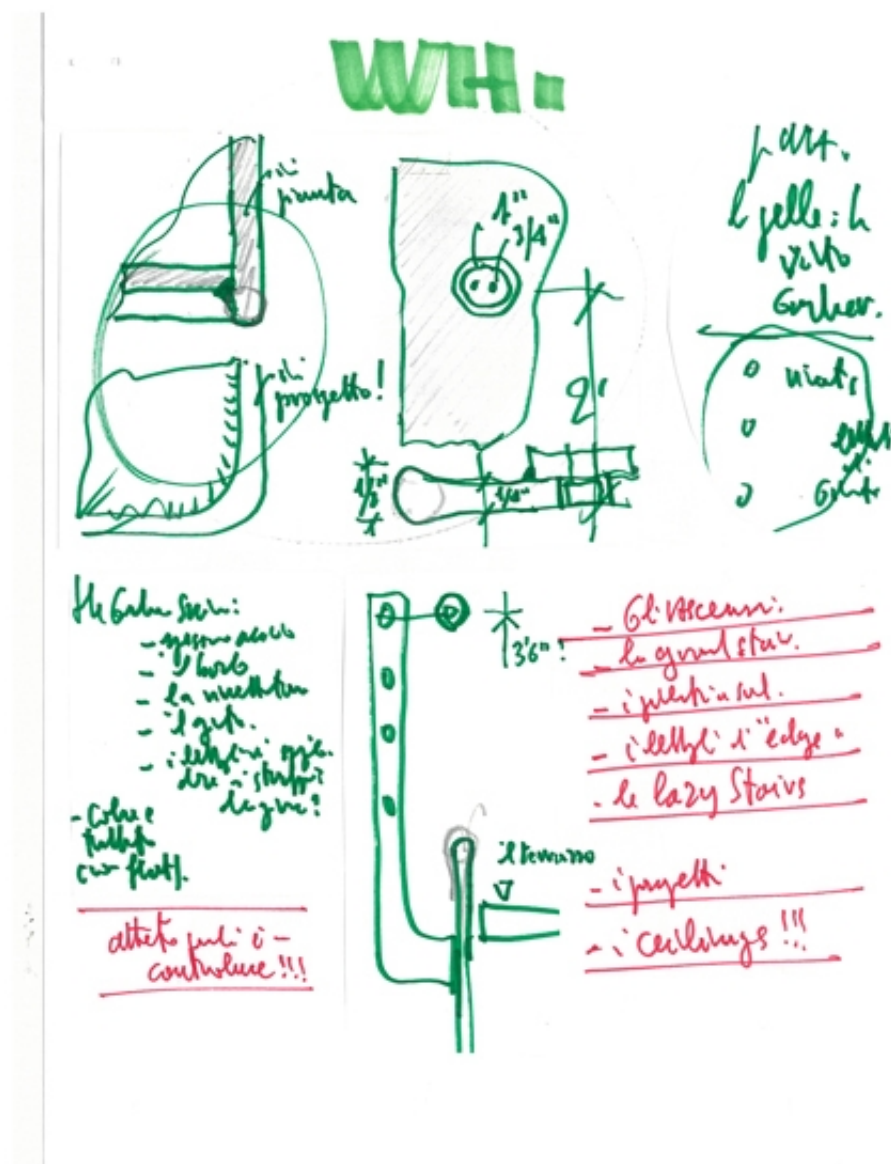

Title	WH.
Scale	-
Size	A4
Date	(2011/09)
Drawing number	-
Drawing code	WH3-rp_222

---

Author	Renzo Piano
--------	-------------

---

Copyright	Renzo Piano
-----------	-------------

---

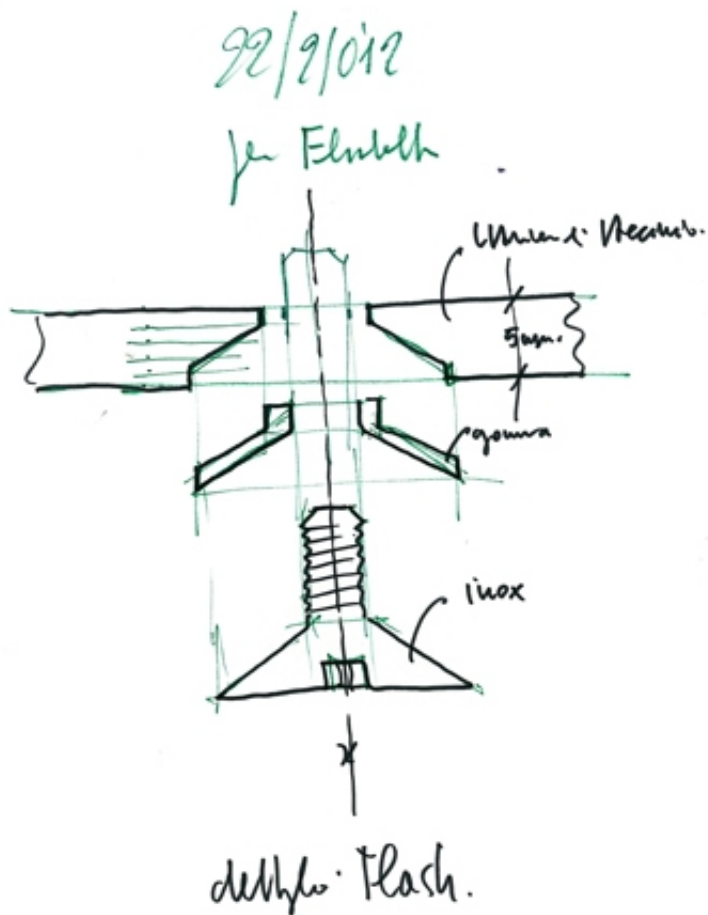

Title	(Detail)
Scale	-
Size	A4
Date	2012/02/22
Drawing number	-
Drawing code	WH3-rp_239



---

Author	Renzo Piano
--------	-------------

---

Copyright	Renzo Piano
-----------	-------------

---

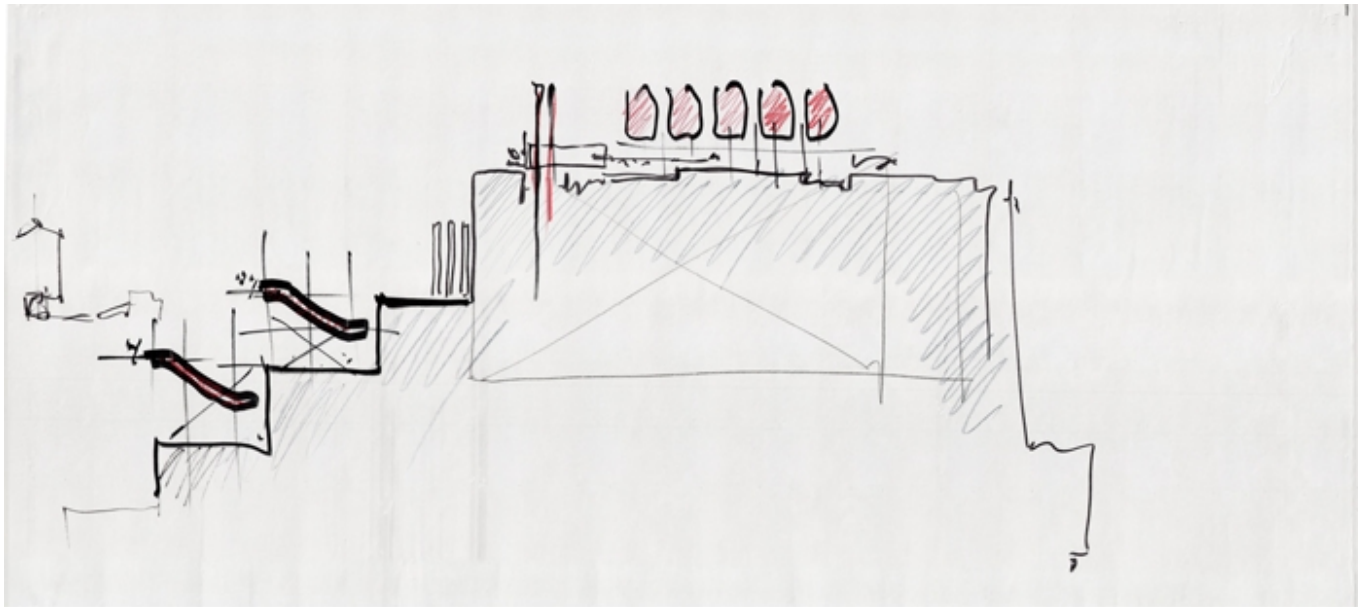

Title	(Whitney museum)
Scale	-
Size	86x57 cm
Date	(2012/01)
Drawing number	-
Drawing code	WH3-rp_249
Author	Renzo Piano
Copyright	Renzo Piano

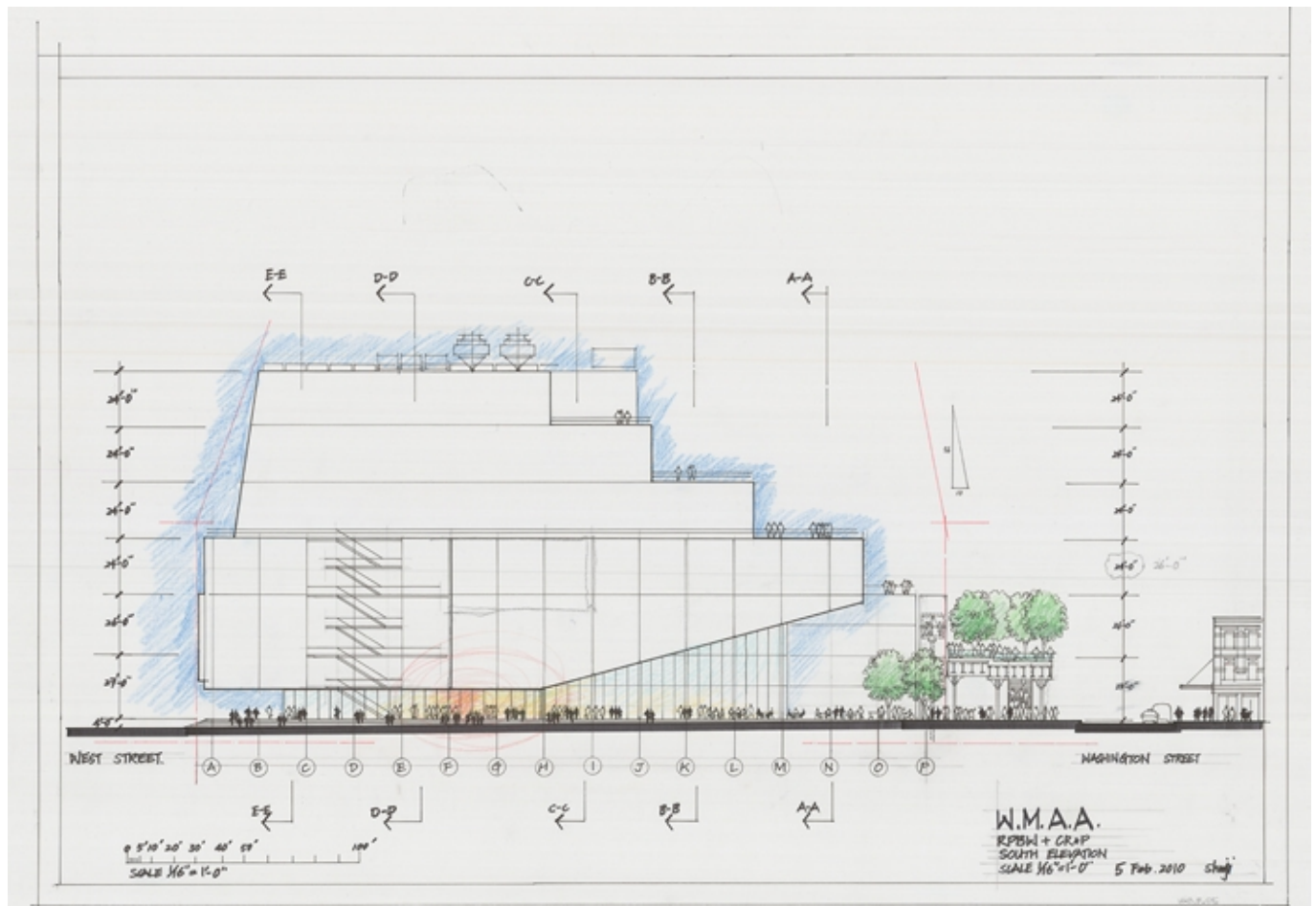

Title	South elevation
Scale	1/6"=1'-0"
Size	88 x 61,5 cm
Date	2010/02/05
Drawing number	-
Drawing code	WH3_E_016
Author	Shunji Ishida/Renzo Piano Building Workshop
Copyright	Renzo Piano Building Workshop



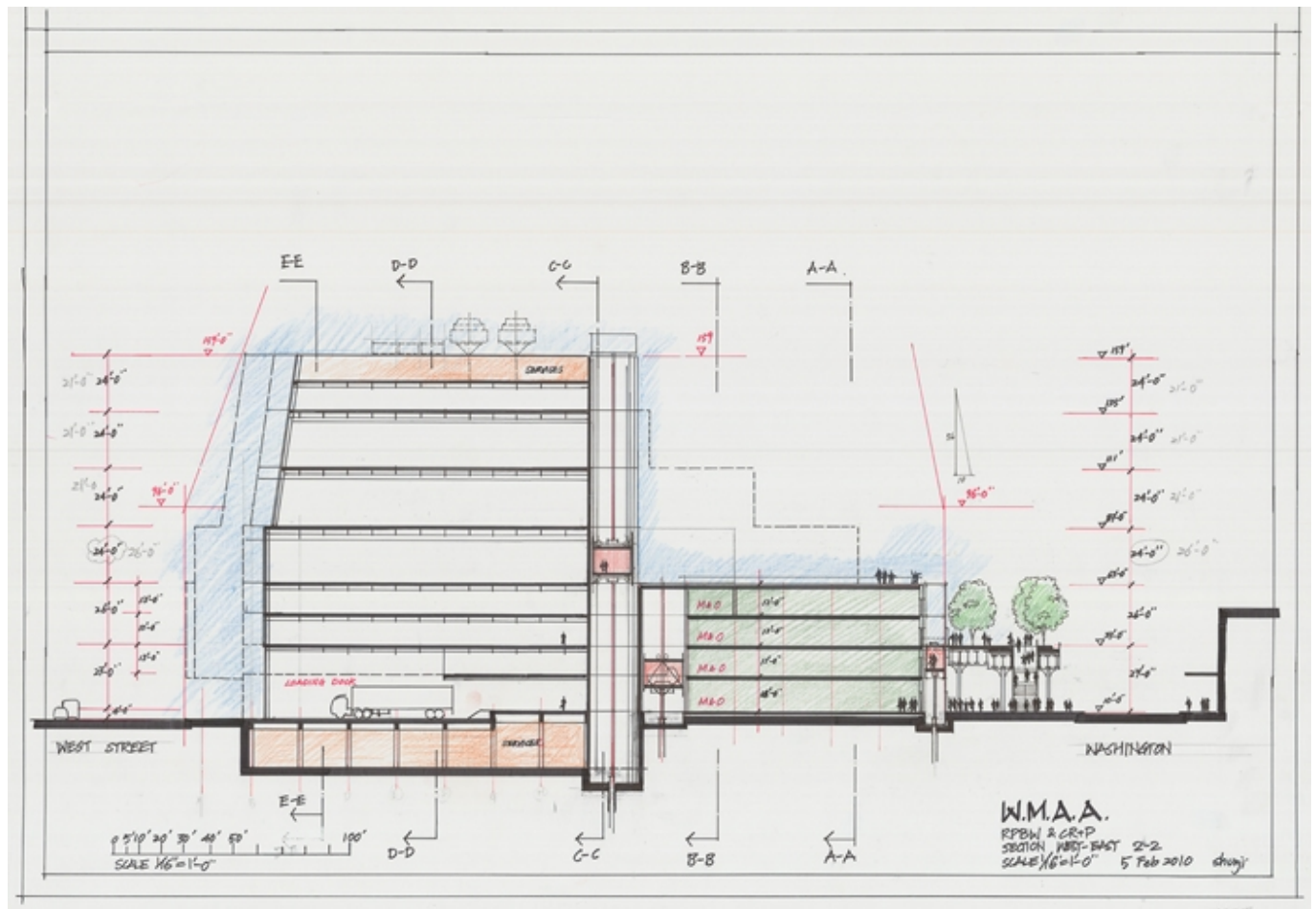

Title	Section west - east 2-2
Scale	1/16"=1'-0"
Size	88 x 61,5 cm
Date	2010/02/05
Drawing number	-
Drawing code	WH3_E_017
Author	Shunji Ishida/Renzo Piano Building Workshop
Copyright	Renzo Piano Building Workshop

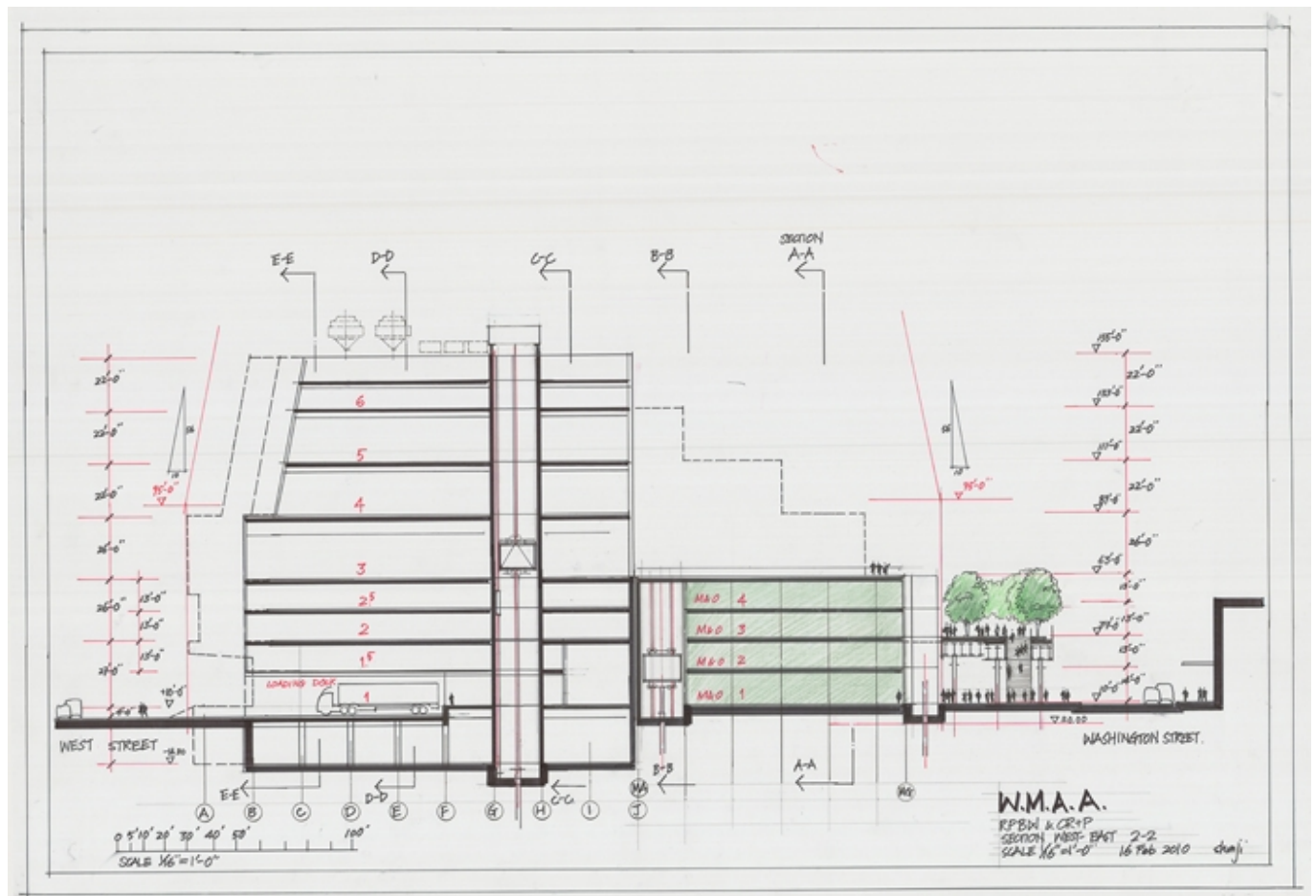

Title	Section west - east 2-2
Scale	1/16"=1'-0"
Size	88 x 61,5 cm
Date	2010/02/16
Drawing number	-
Drawing code	WH3_E_018
Author	Shunji Ishida/Renzo Piano Building Workshop
Copyright	Renzo Piano Building Workshop

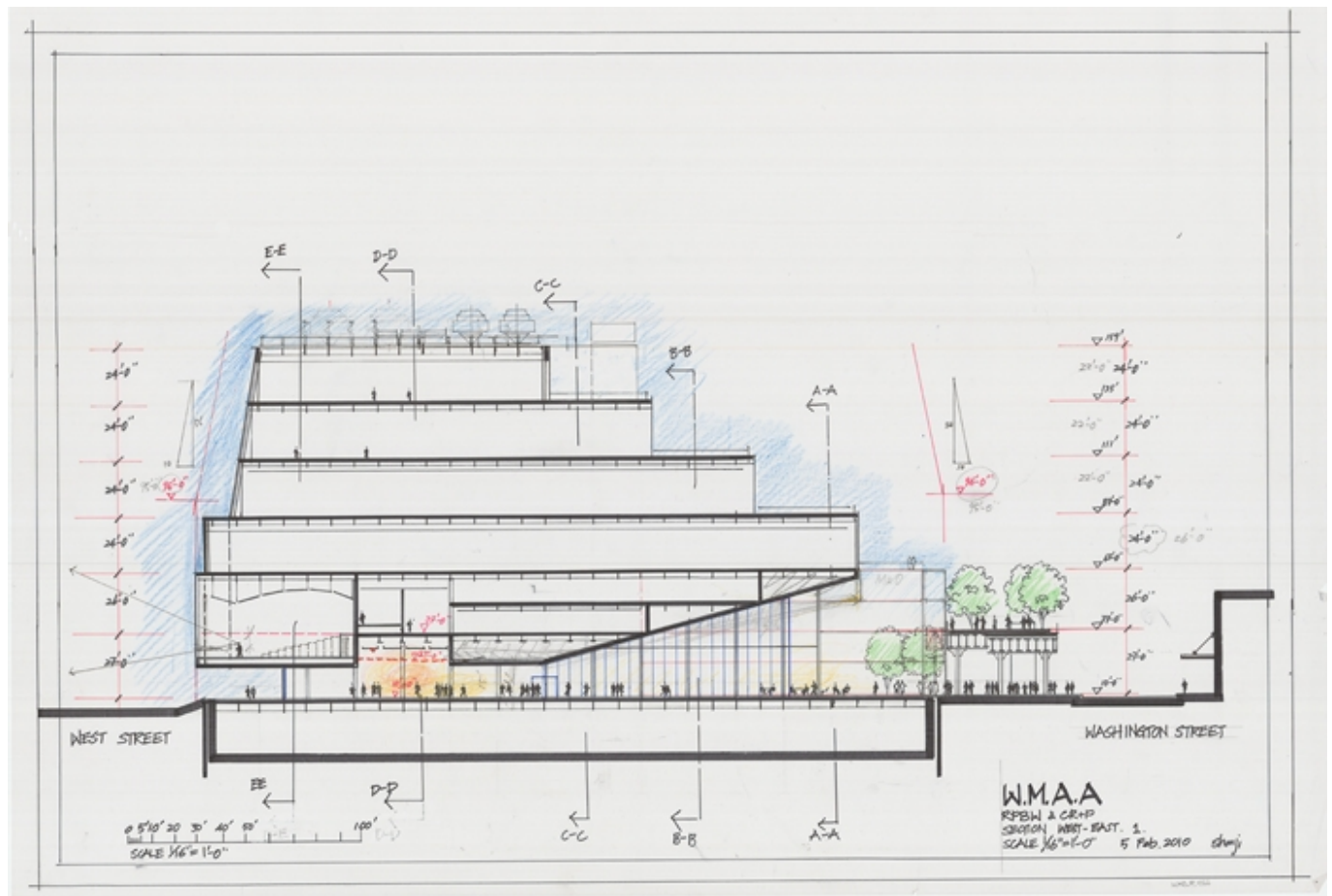

Title	Section west - east 1
Scale	1/16"=1'-0"
Size	88 x 61,5 cm
Date	2010/02/05
Drawing number	-
Drawing code	WH3_E_022
Author	Shunji Ishida/Renzo Piano Building Workshop
Copyright	Renzo Piano Building Workshop



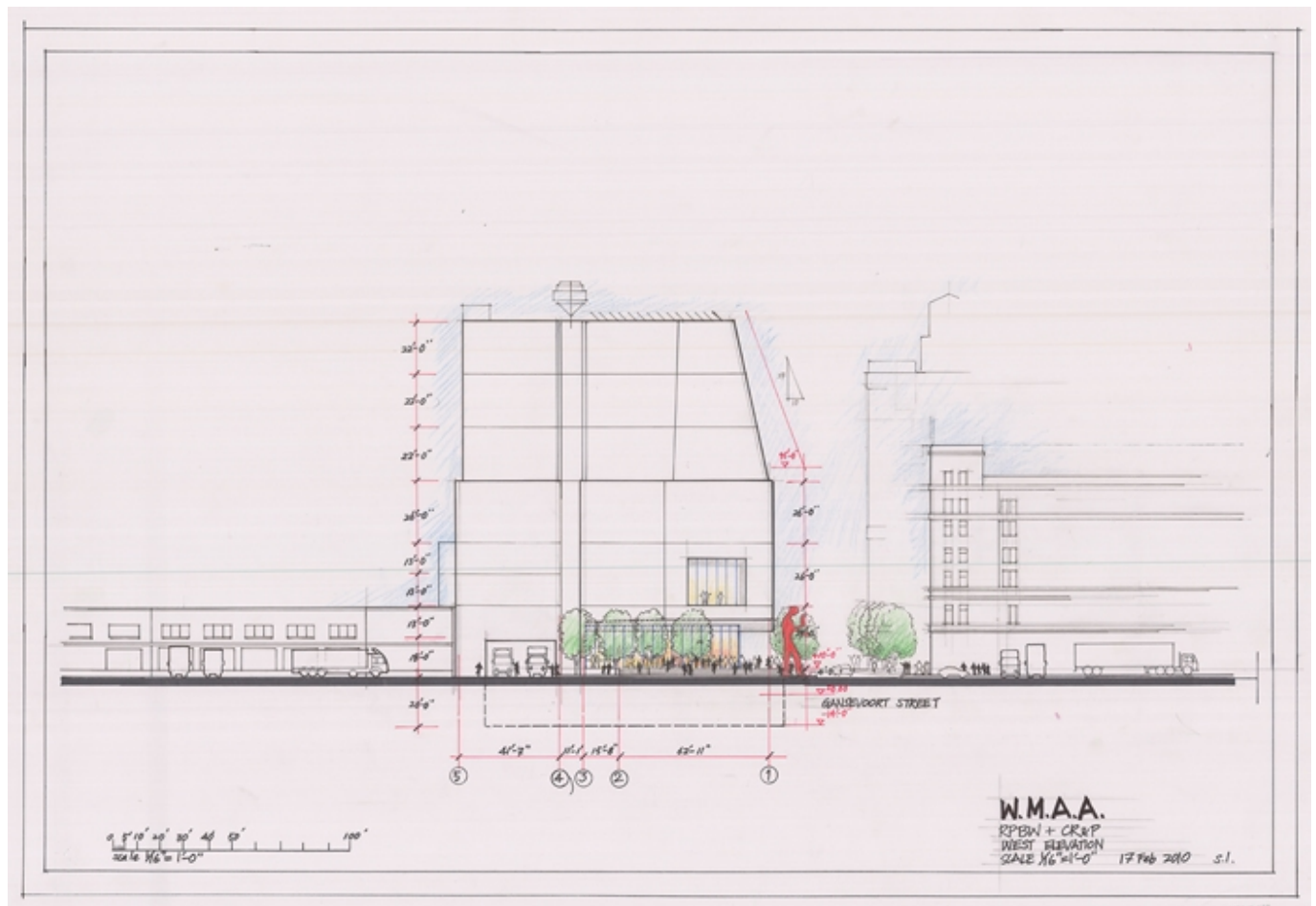

Title	West elevation
Scale	1/16"=1'-0"
Size	88 x 61,5 cm
Date	2010/02/17
Drawing number	-
Drawing code	WH3_E_023
Author	Shunji Ishida/Renzo Piano Building Workshop
Copyright	Renzo Piano Building Workshop

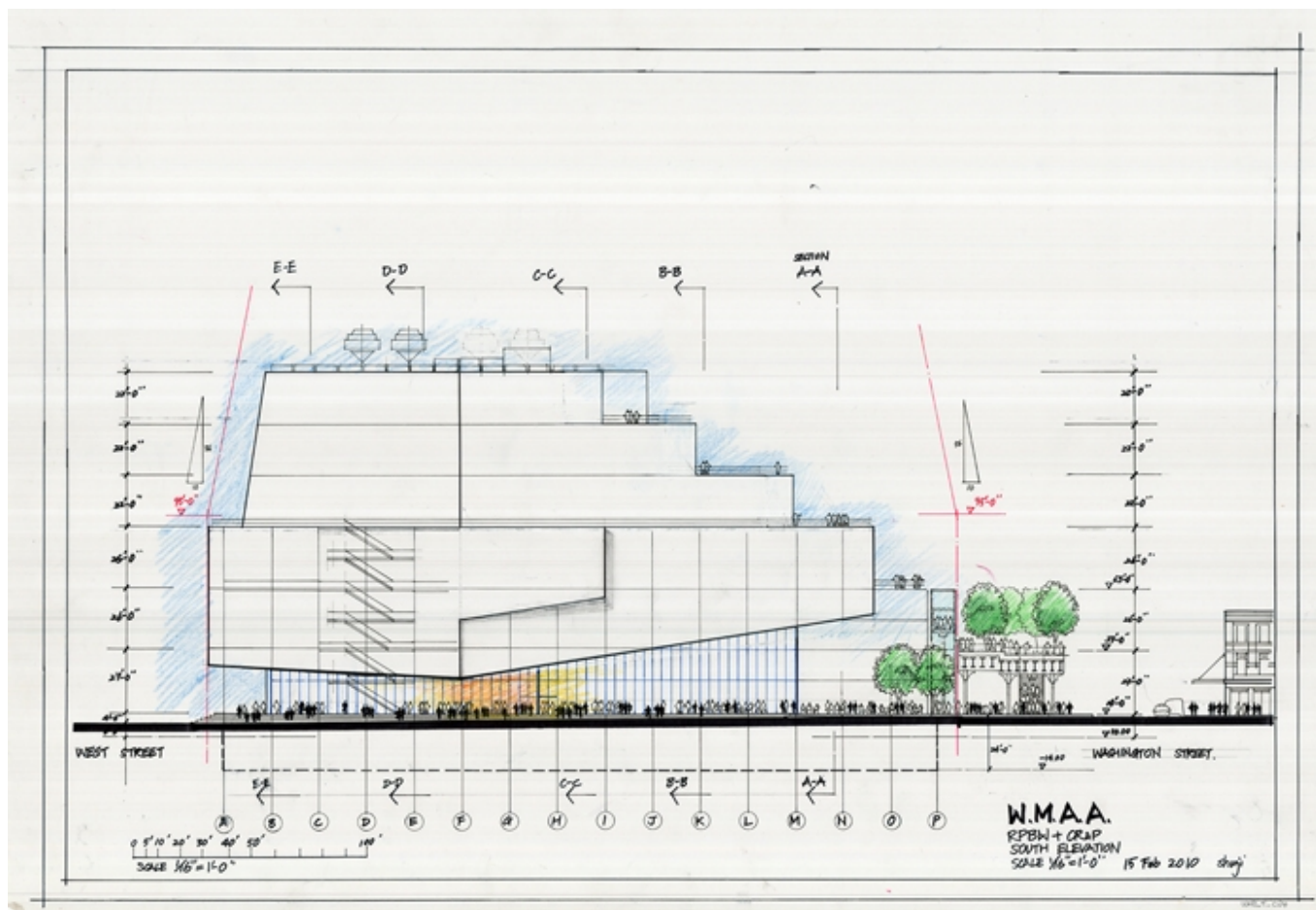

Title	South elevation
Scale	1/16"=1'-0"
Size	87,5 x 61,5 cm
Date	2010/02/17
Drawing number	-
Drawing code	WH3_E_024
Author	Shunji Ishida/Renzo Piano Building Workshop
Copyright	Renzo Piano Building Workshop

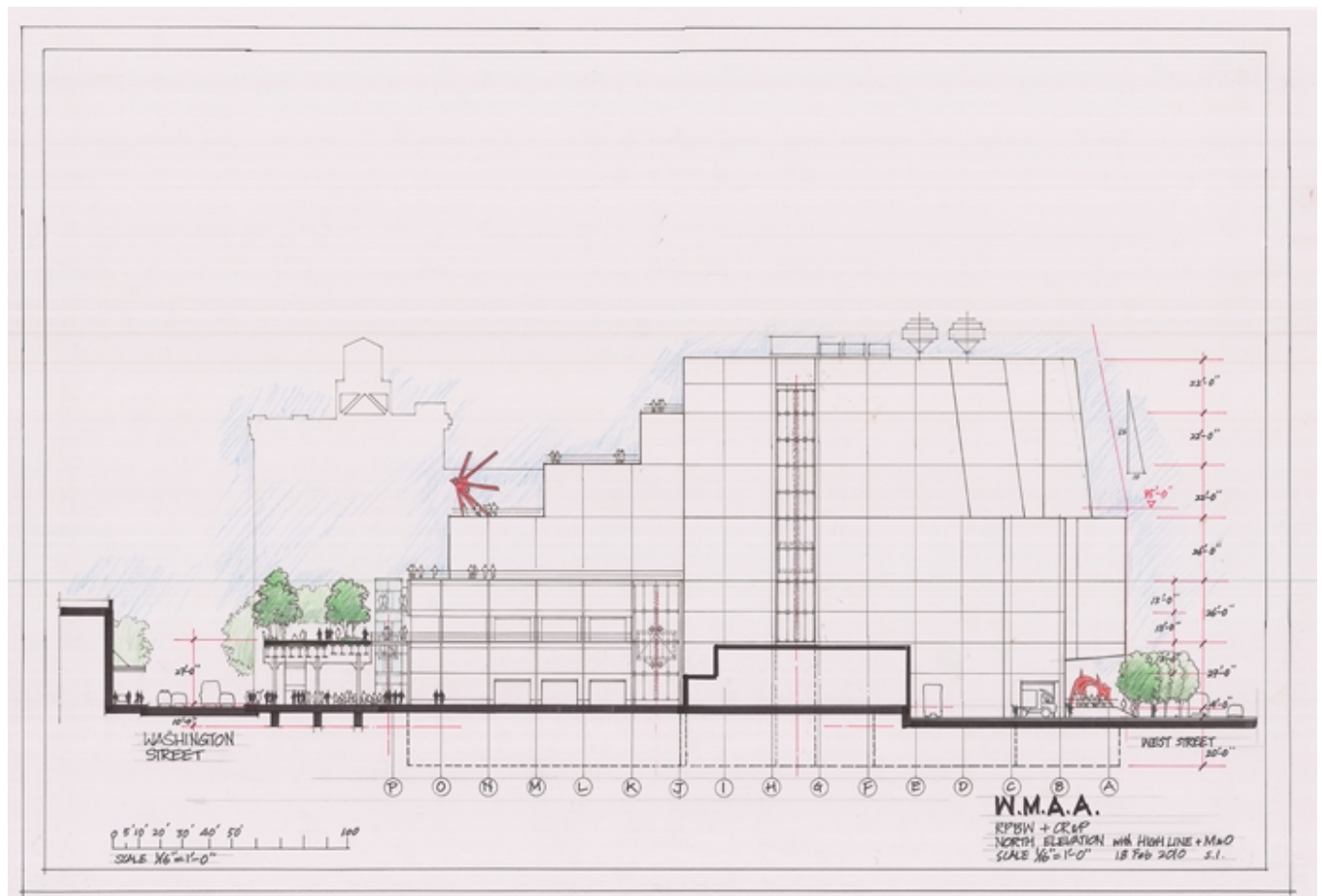

Title	South elevation
Scale	1/16"=1'-0"
Size	87,5 x 61,5 cm
Date	2010/02/18
Drawing number	-
Drawing code	WH3_E_025
Author	Shunji Ishida/Renzo Piano Building Workshop
Copyright	Renzo Piano Building Workshop

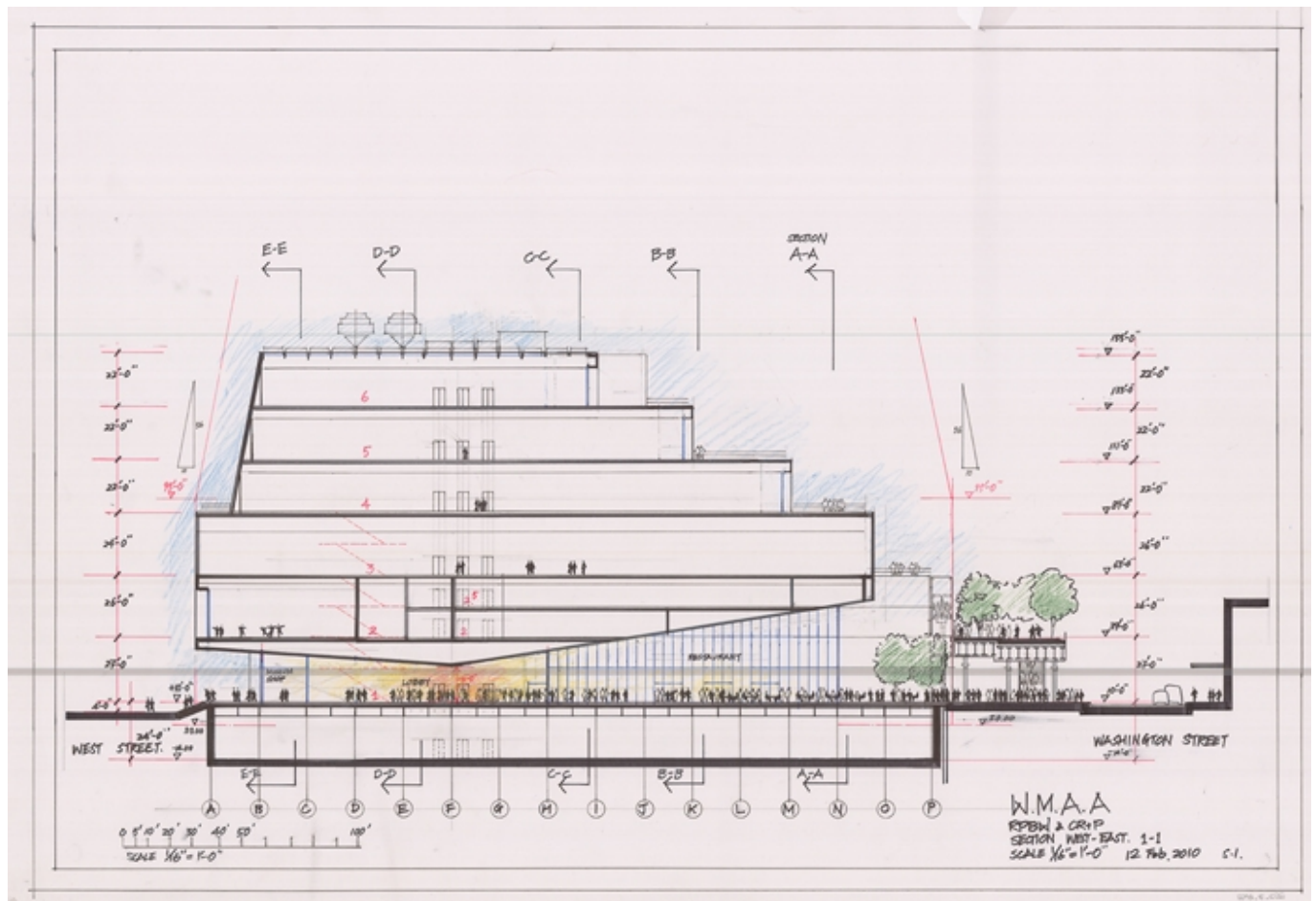

Title	Section west - east 1-1
Scale	1/16"=1'-0"
Size	87,5 x 61,5 cm
Date	2010/02/12
Drawing number	-
Drawing code	WH3_E_026
Author	Shunji Ishida/Renzo Piano Building Workshop
Copyright	Renzo Piano Building Workshop



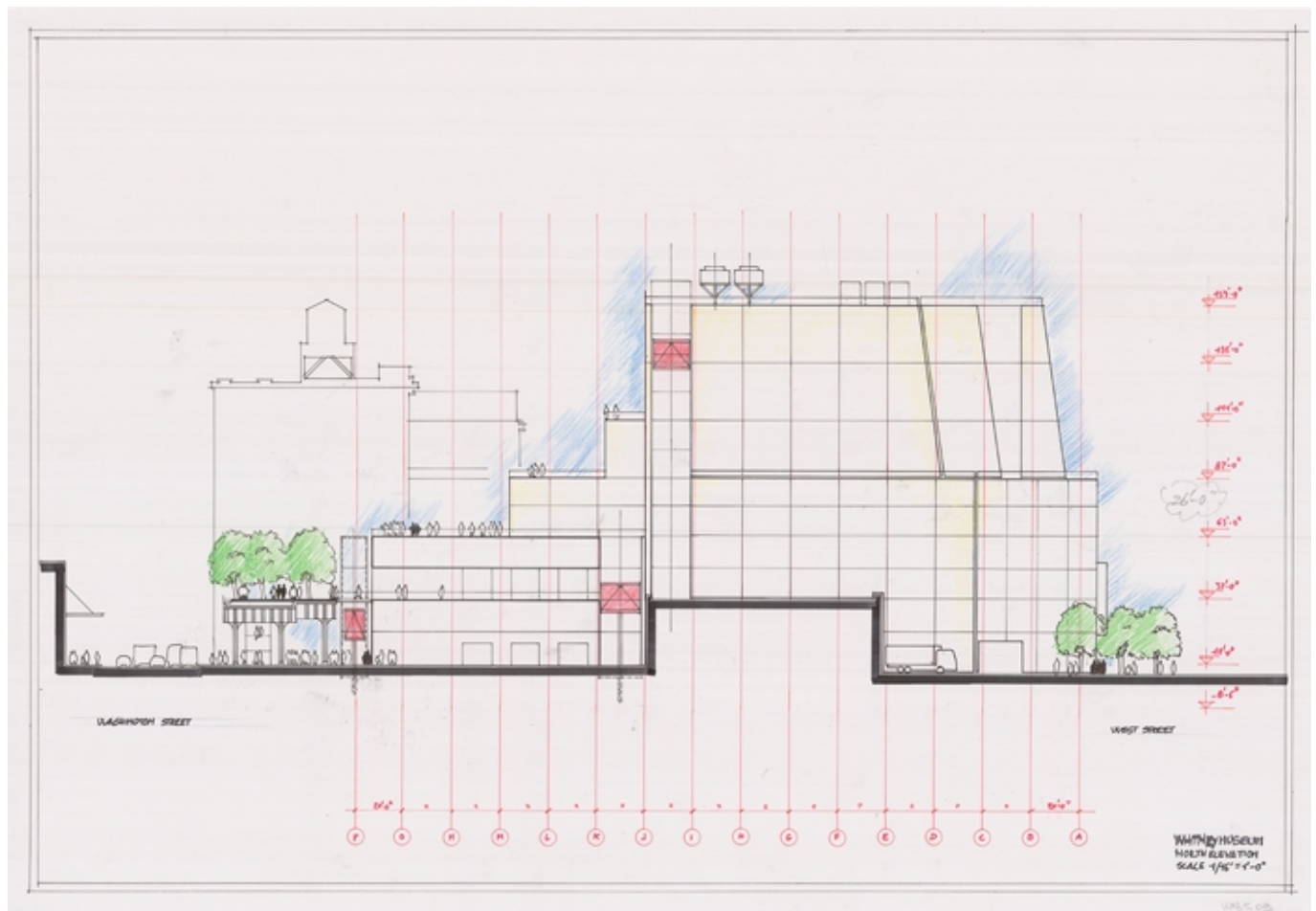

Title	North elevation
Scale	1/16"=1'-0"
Size	88,8 x 61,5 cm
Date	(2010/02)
Drawing number	-
Drawing code	WH3_E_033
Author	Renzo Piano Building Workshop
Copyright	Renzo Piano Building Workshop

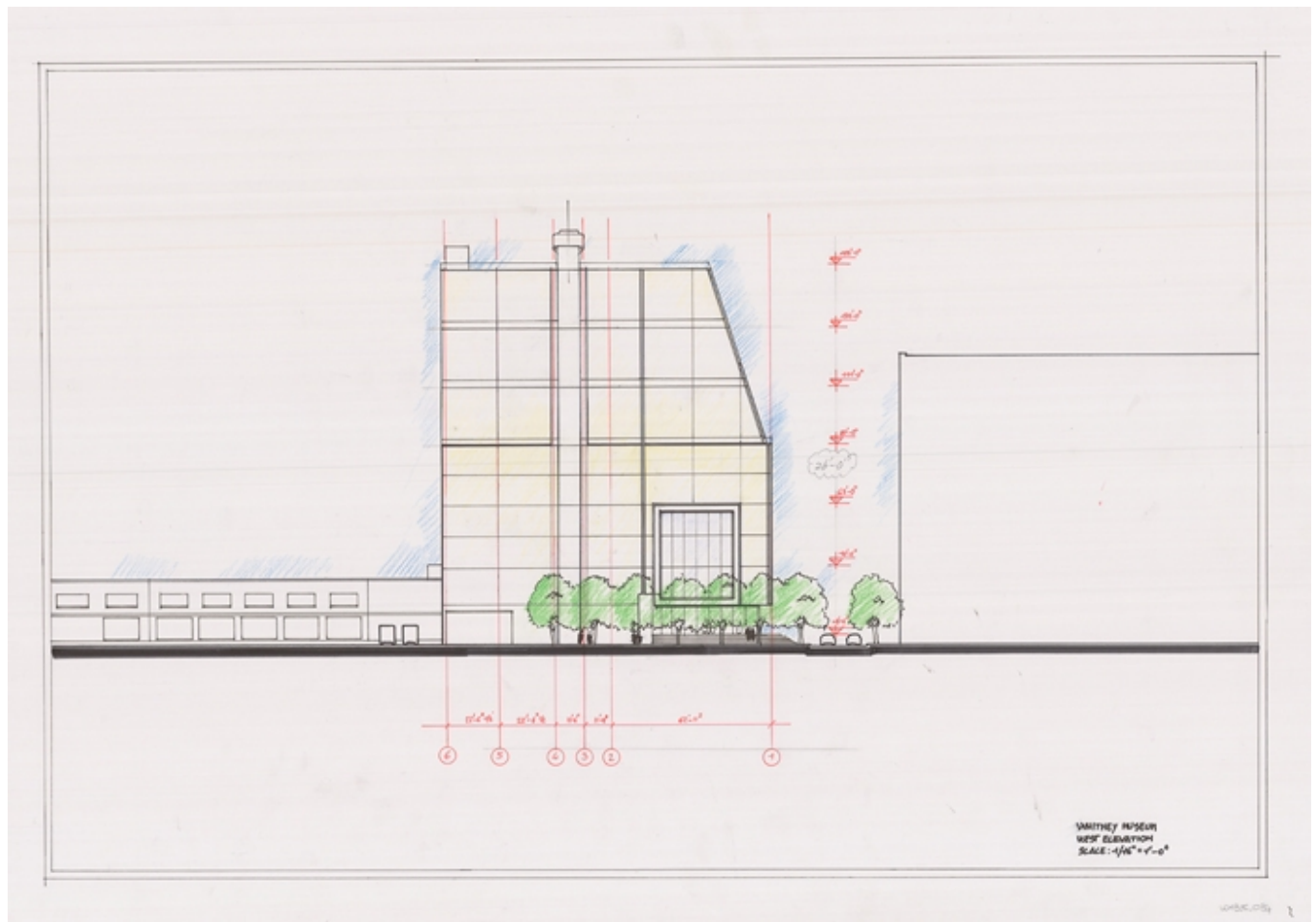

Title	West elevation
Scale	1/16"=1'-0"
Size	88,8 x 61,5 cm
Date	(2010/02)
Drawing number	-
Drawing code	WH3_E_034
Author	Renzo Piano Building Workshop
Copyright	Renzo Piano Building Workshop

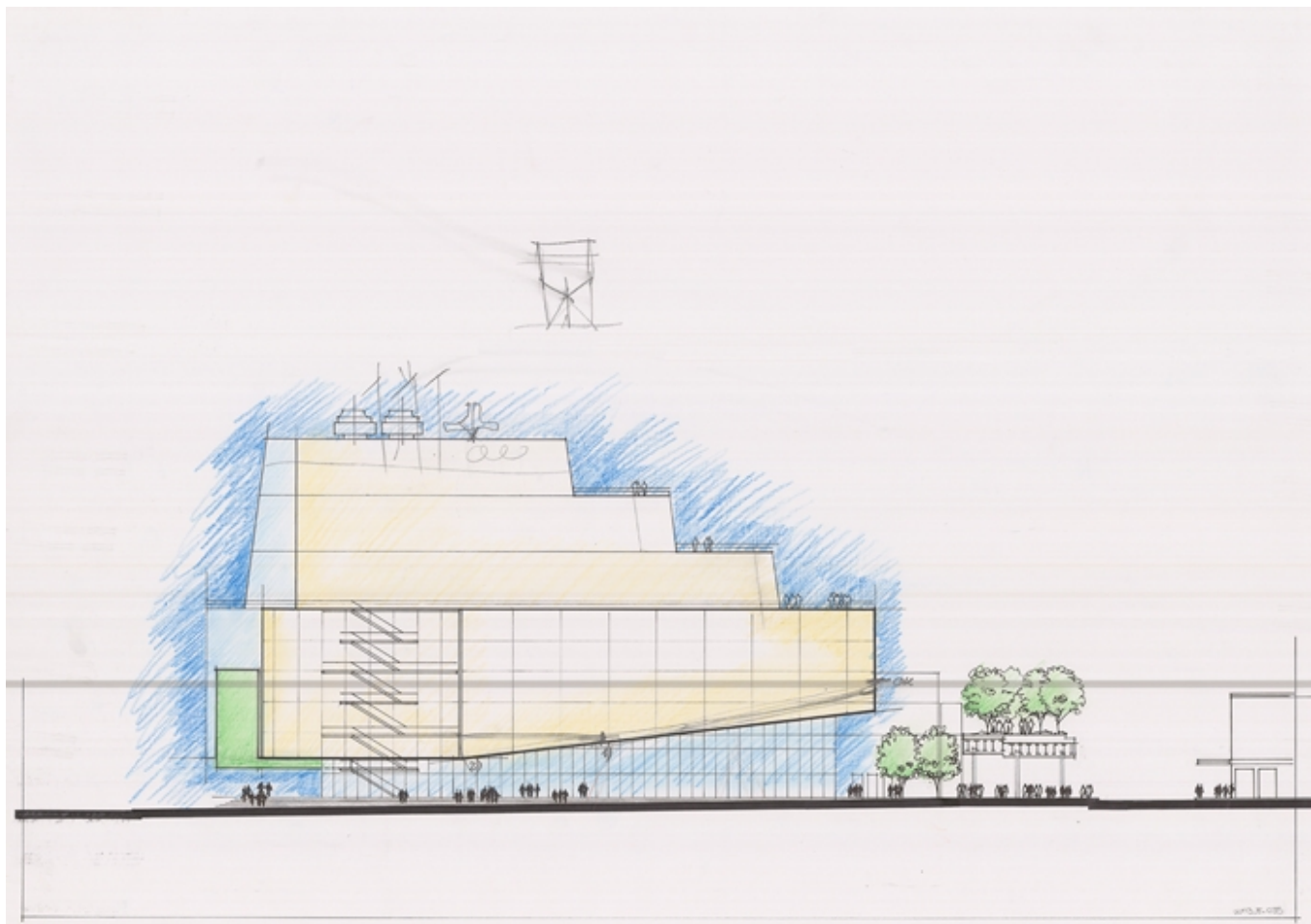

Title	South elevation
Scale	1/16"=1'-0"
Size	88,8 x 61,5 cm
Date	(2010/02)
Drawing number	-
Drawing code	WH3_E_035
Author	Renzo Piano Building Workshop
Copyright	Renzo Piano Building Workshop

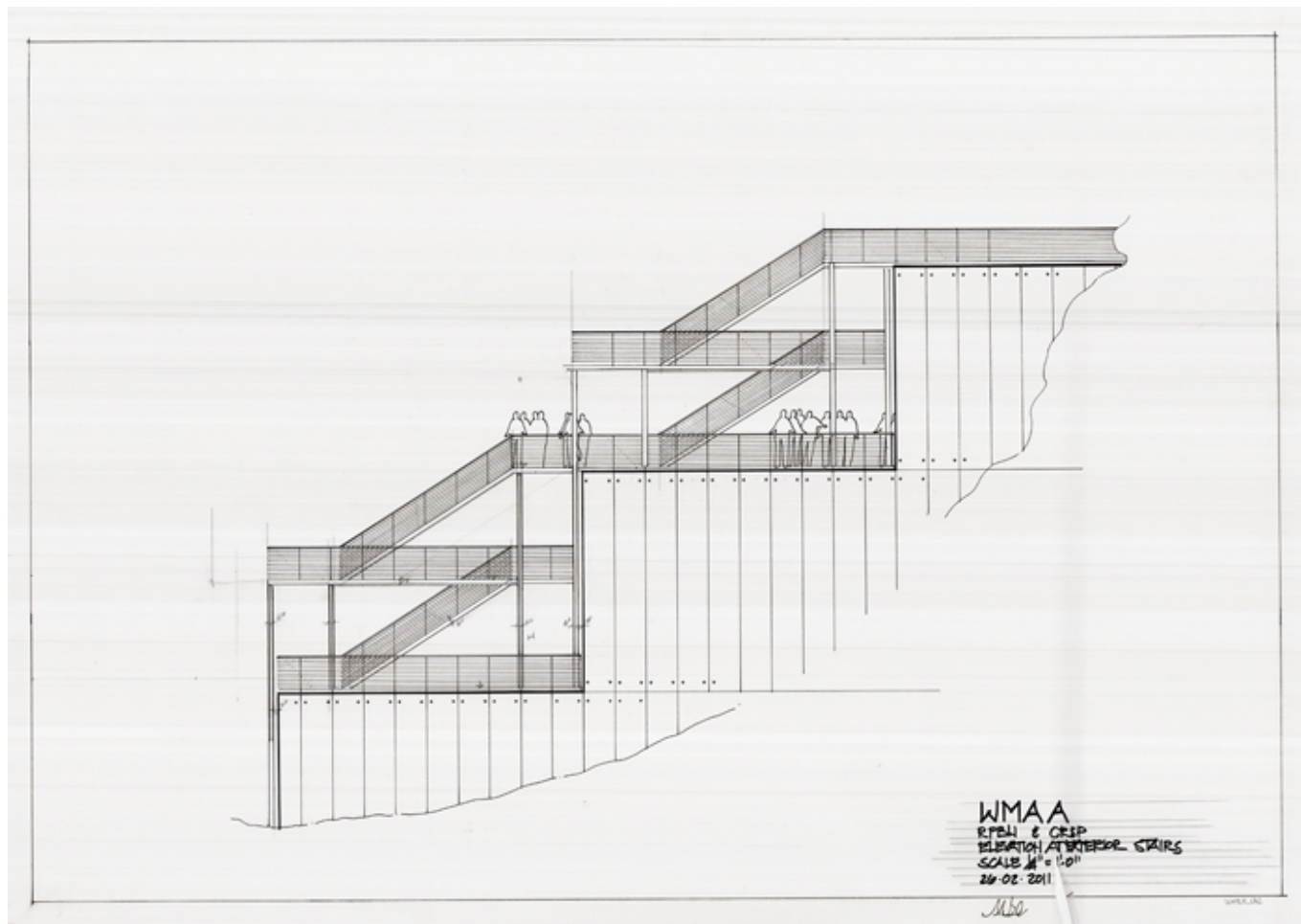

Title	Elevation at exterior stairs
Scale	1/4"=1'-0"
Size	87,6 x 62,3 cm
Date	2011/02/26
Drawing number	-
Drawing code	WH3_E_042
Author	Mark Carroll/Renzo Piano Building Workshop
Copyright	Renzo Piano Building Workshop



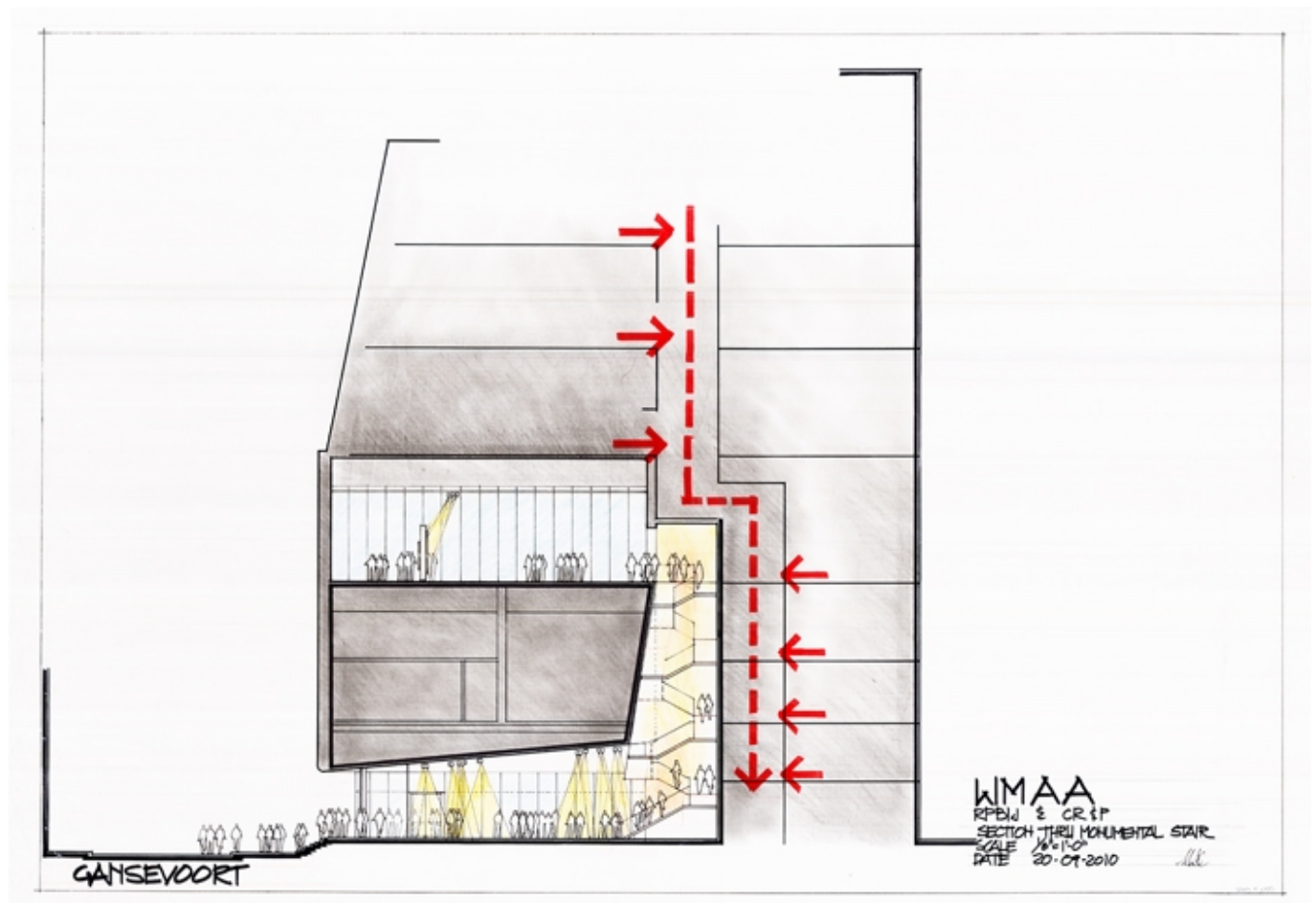

Title	Section through monumental stairs
Scale	1/8"=1'-0"
Size	88 x 62,5 cm
Date	2010/09/20
Drawing number	-
Drawing code	WH3_E_055
Author	Mark Carroll/Renzo Piano Building Workshop
Copyright	Renzo Piano Building Workshop

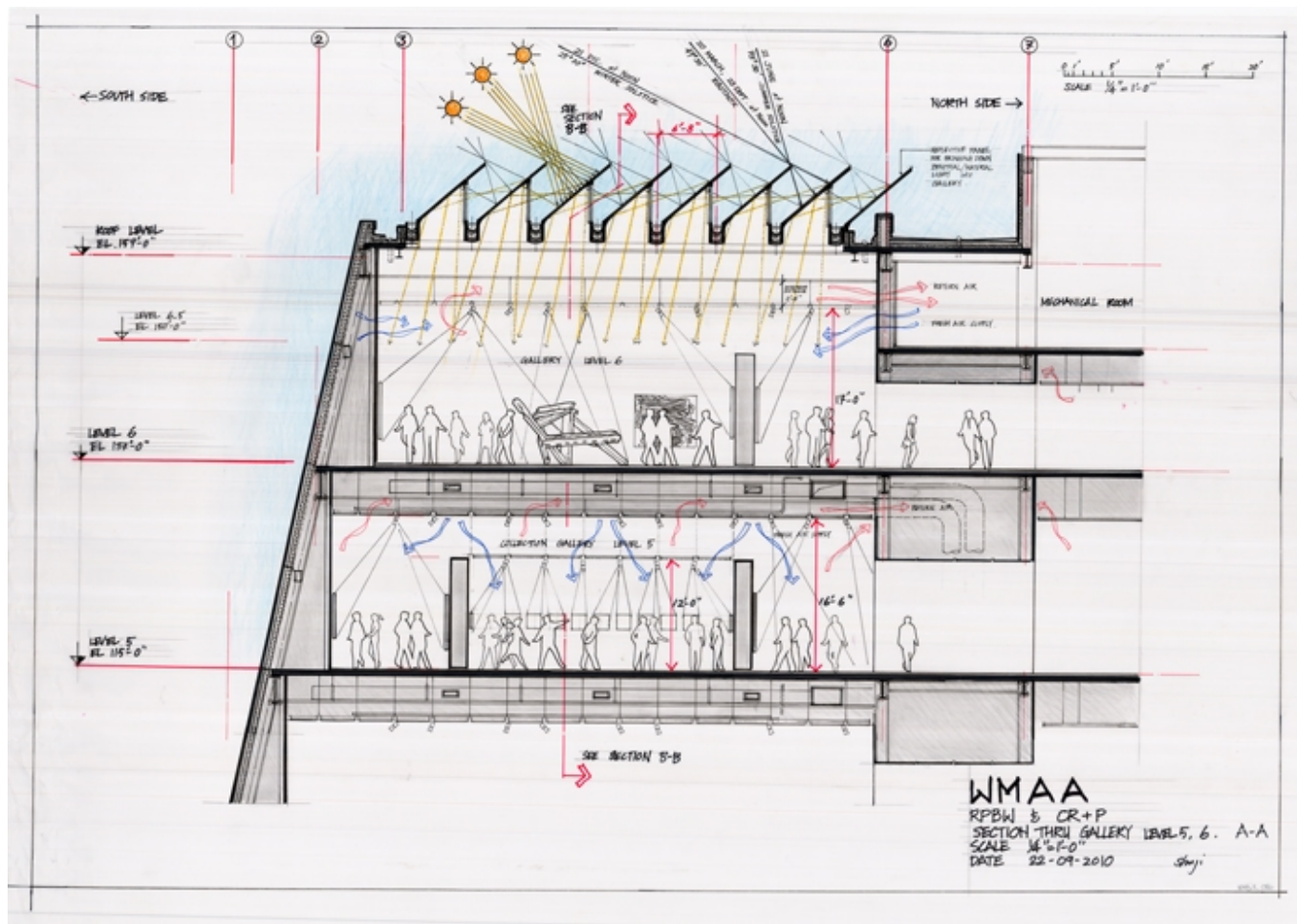

Title	Section trough gallery level 5,6 A-A
Scale	1/8"=1'-0"
Size	88 x 62,5 cm
Date	2010/09/22
Drawing number	-
Drawing code	WH3_E_056
Author	Shunji Ishida/Renzo Piano Building Workshop
Copyright	Renzo Piano Building Workshop

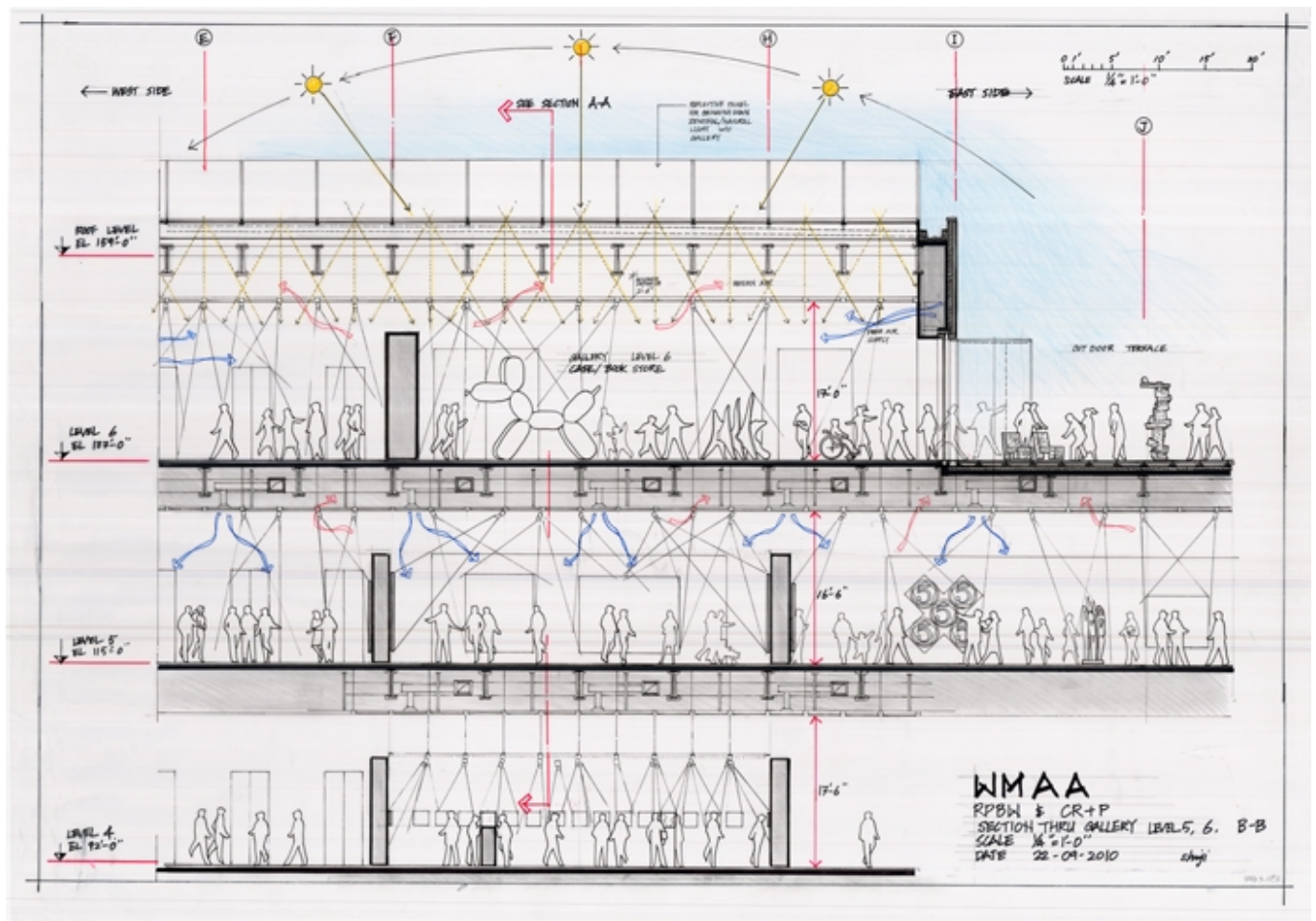

Title	Section trough gallery level 5,6 B-B
Scale	1/8"=1'-0"
Size	88x62.5 cm
Date	2010/09/22
Drawing number	-
Drawing code	WH3_E_057
Author	Shunji Ishida/Renzo Piano Building Workshop
Copyright	Renzo Piano Building Workshop



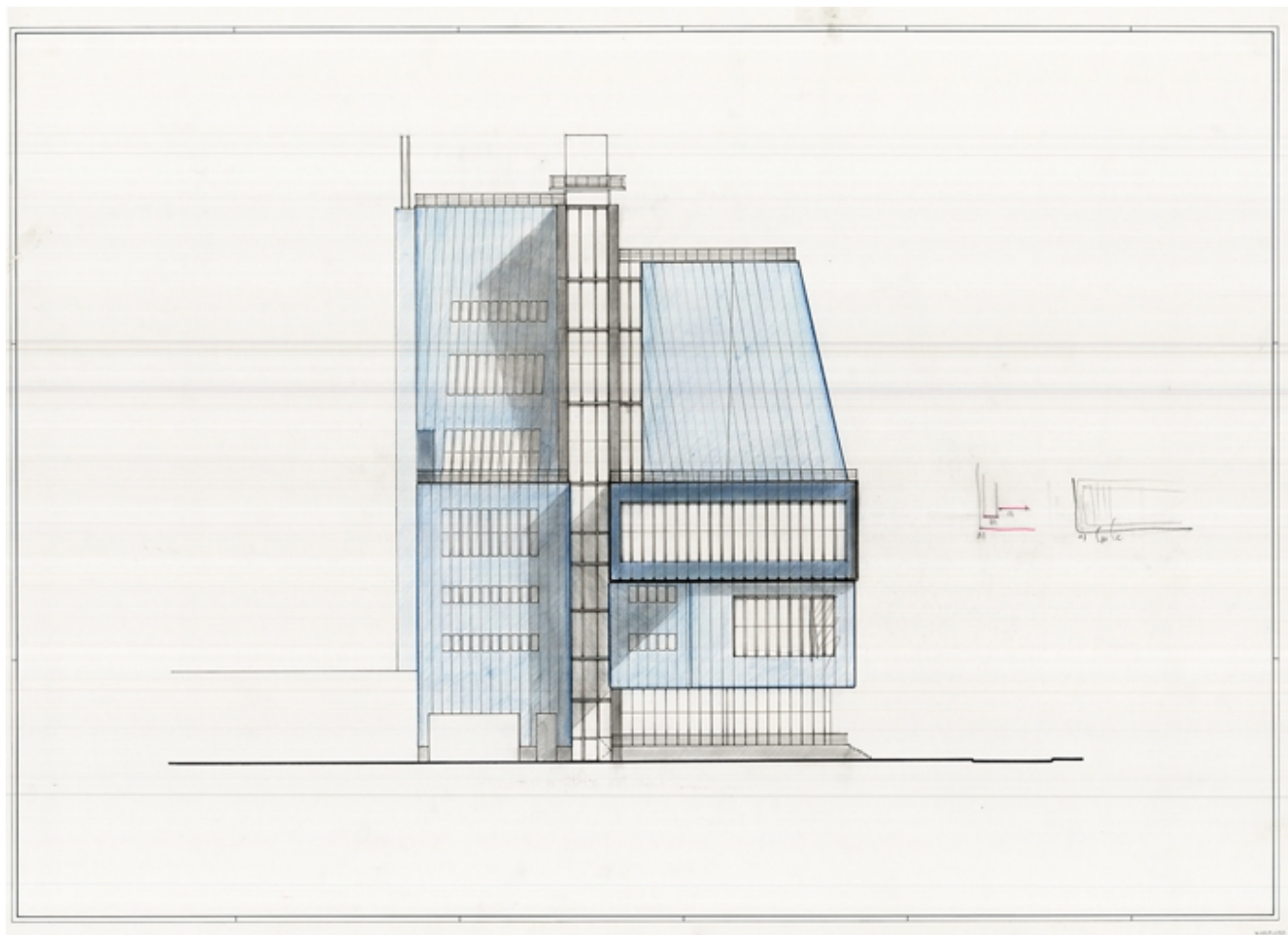

Title	Elevation (west)
Scale	-
Size	A1
Date	(2010/10)
Drawing number	-
Drawing code	WH3_E_059
Author	Renzo Piano Building Workshop
Copyright	Renzo Piano Building Workshop



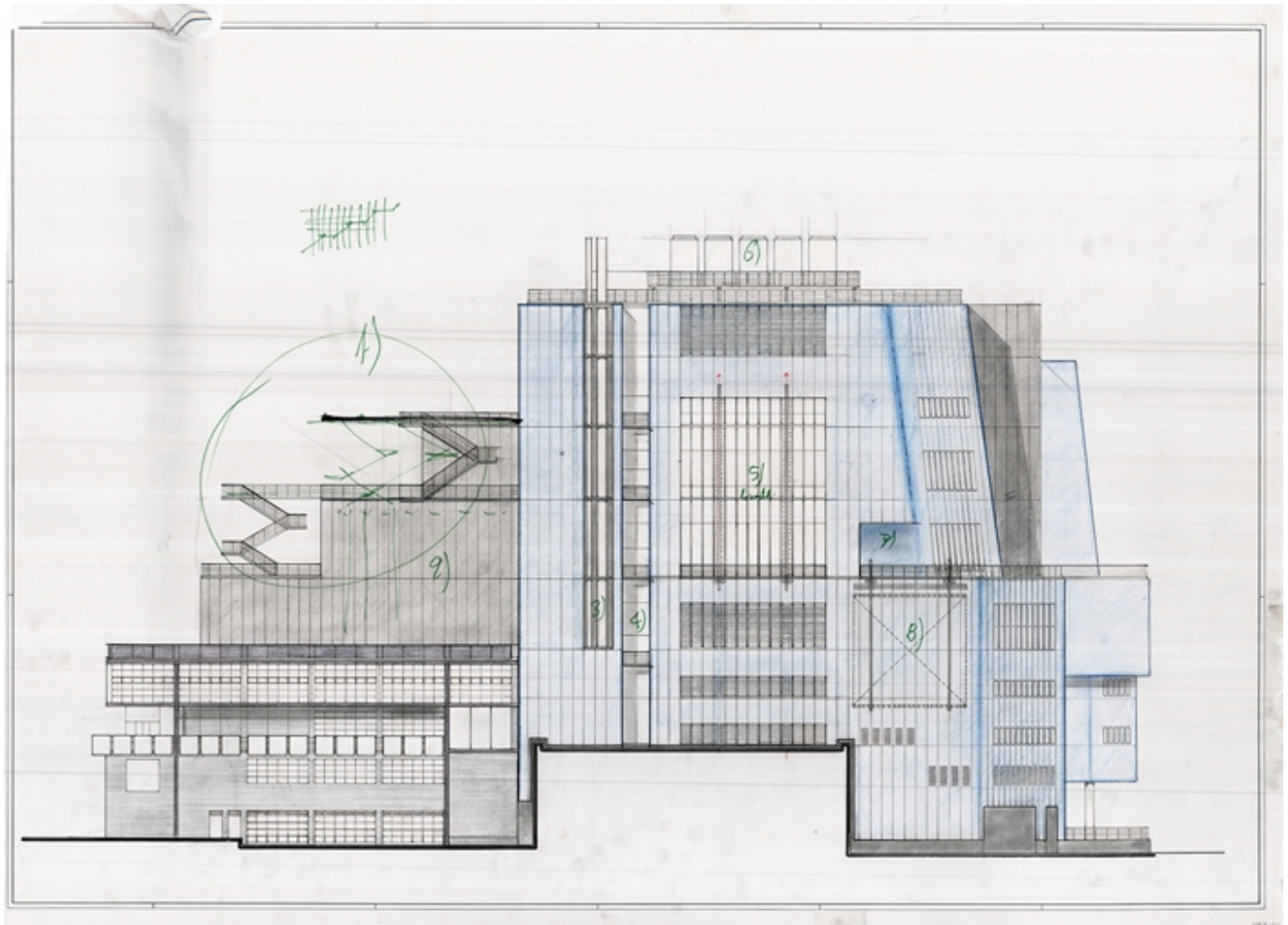

Title	Elevation (north)
Scale	-
Size	A1
Date	(2010/10)
Drawing number	-
Drawing code	WH3_E_060
Author	Renzo Piano Building Workshop
Copyright	Renzo Piano Building Workshop

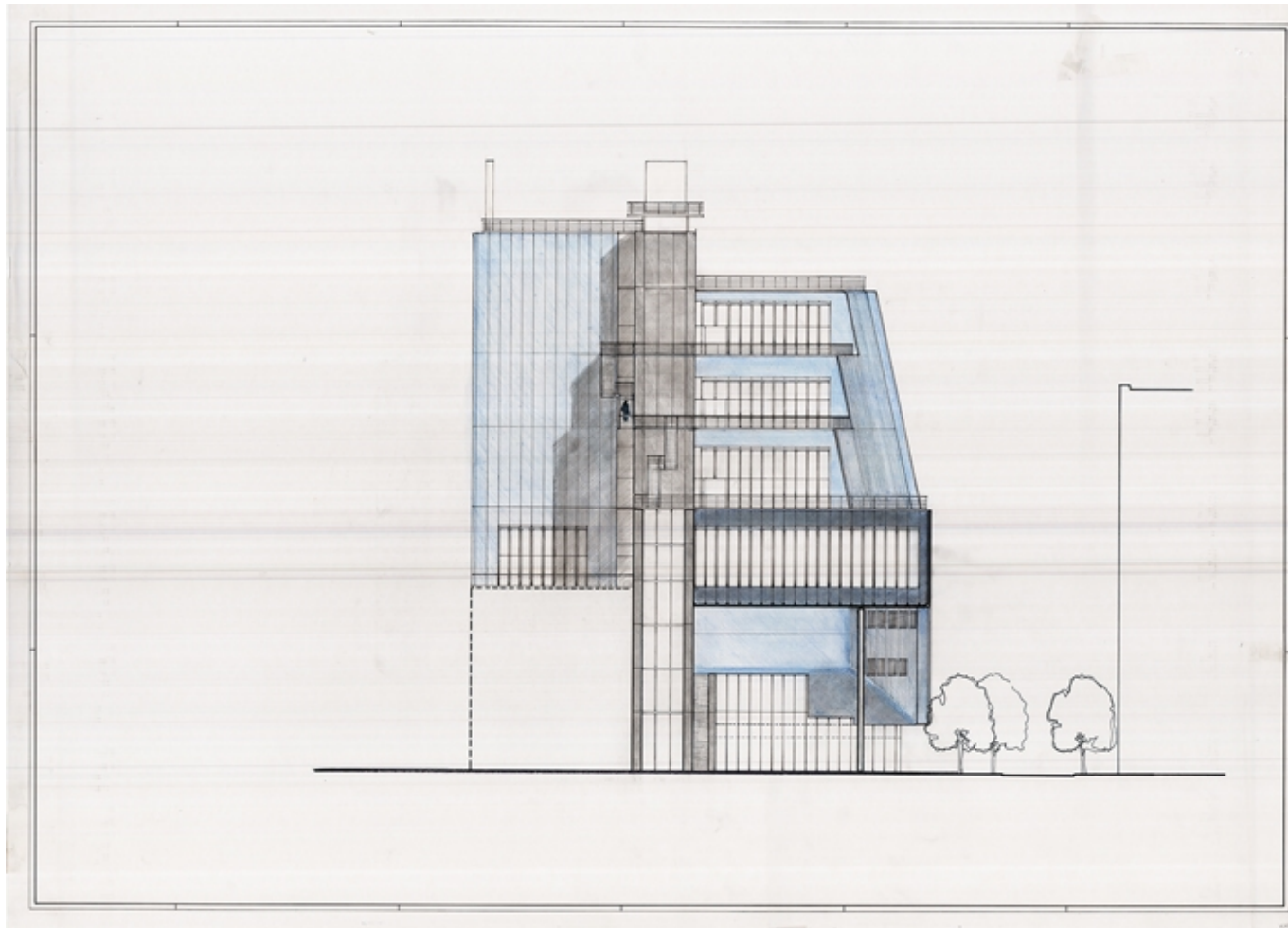

Title	Elevation (east)
Scale	-
Size	A1
Date	(2010/10)
Drawing number	-
Drawing code	WH3_E_061
Author	Renzo Piano Building Workshop
Copyright	Renzo Piano Building Workshop

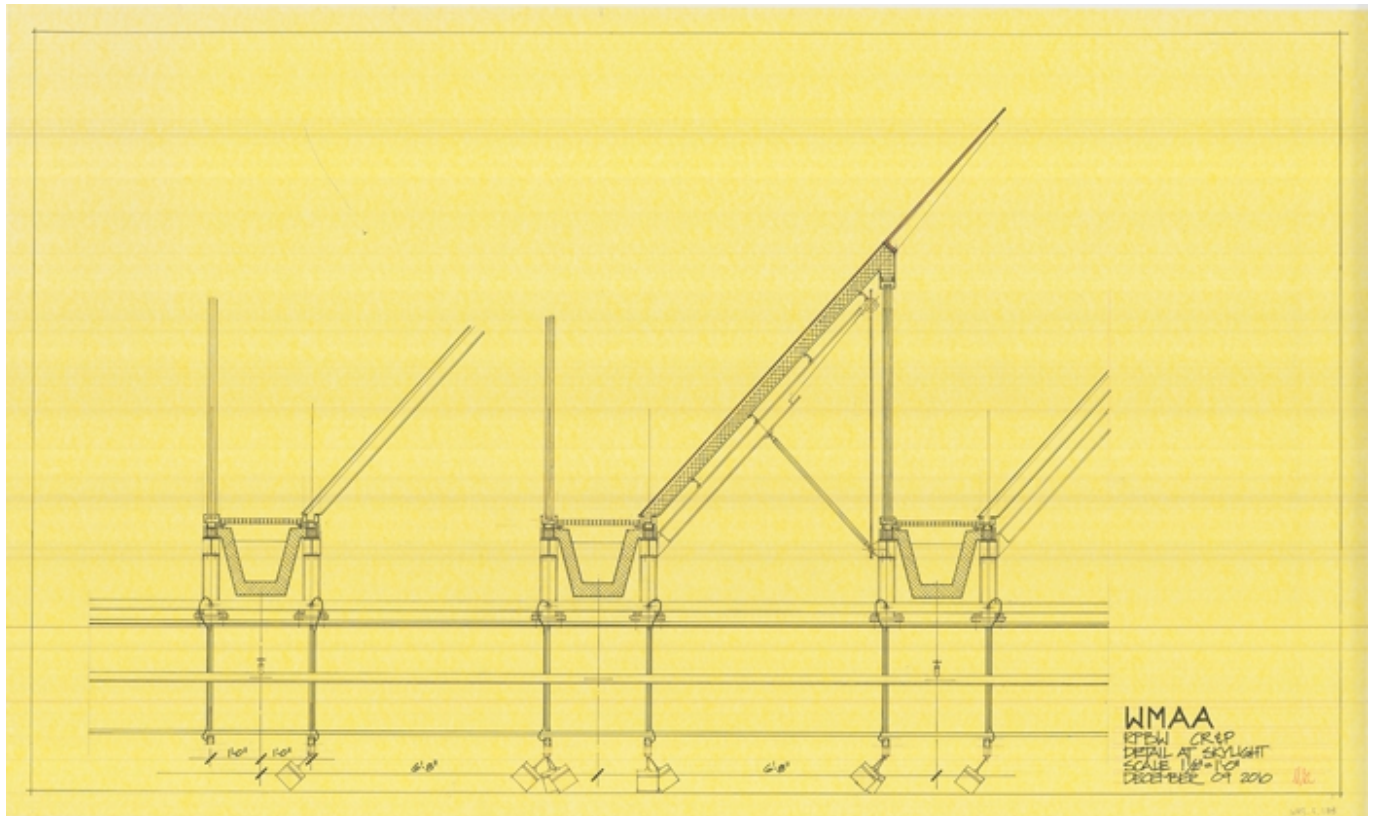

Title	Detail at skylight
Scale	1/2"=1'-0"
Size	102 x 61 cm
Date	2010/12/09
Drawing number	-
Drawing code	WH3_E_083
Author	Mark Carroll/Renzo Piano Building Workshop
Copyright	Renzo Piano Building Workshop



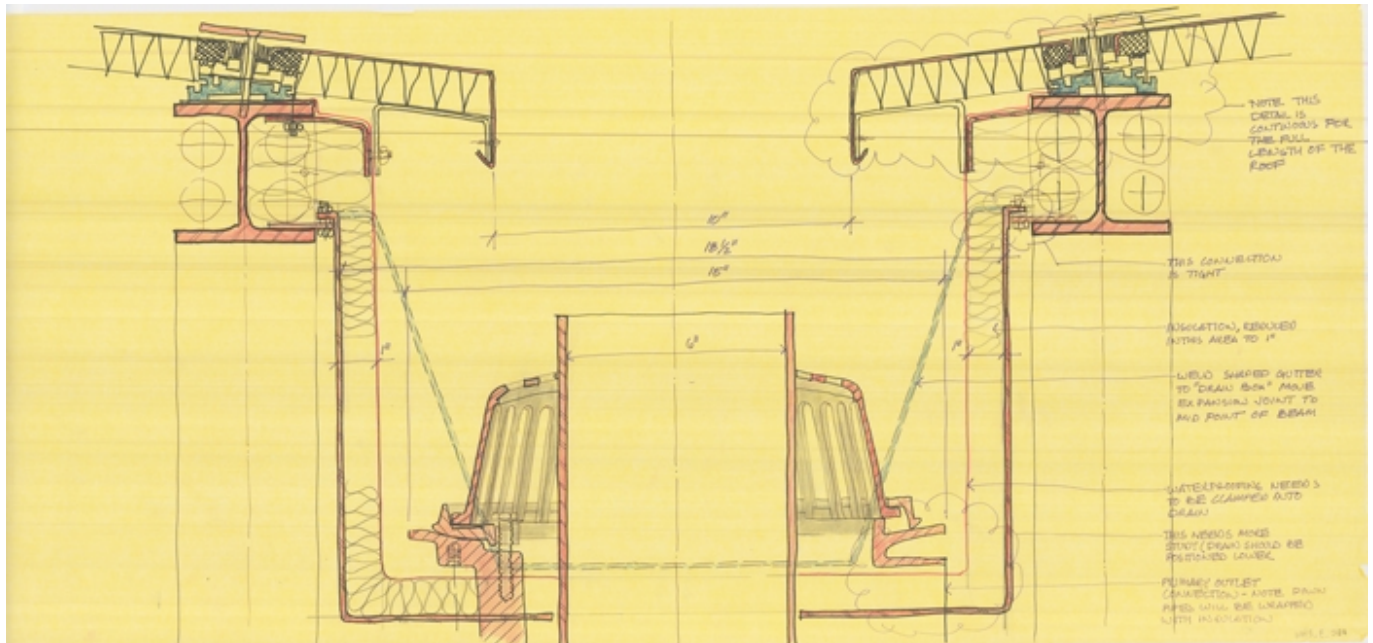

Title	(Roof detail)
Scale	-
Size	96 x 45 cm
Date	2010/12/09
Drawing number	-
Drawing code	WH3_E_084
Author	Renzo Piano Building Workshop
Copyright	Renzo Piano Building Workshop



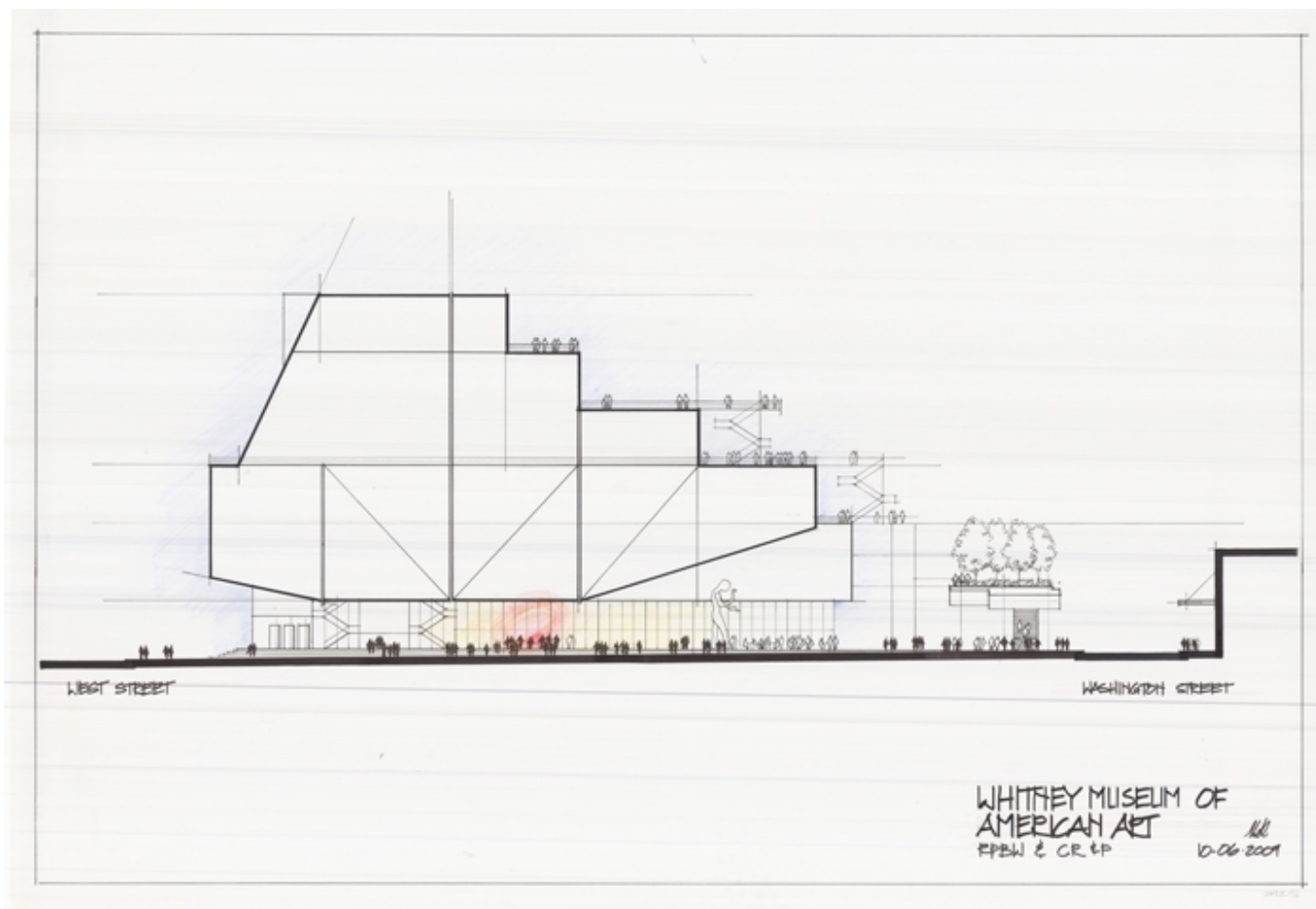

Title	(South elevation)
Scale	-
Size	A1
Date	2009/06/10
Drawing number	-
Drawing code	WH3_E_192
Author	Mark Carroll/Renzo Piano Building Workshop
Copyright	Renzo Piano Building Workshop

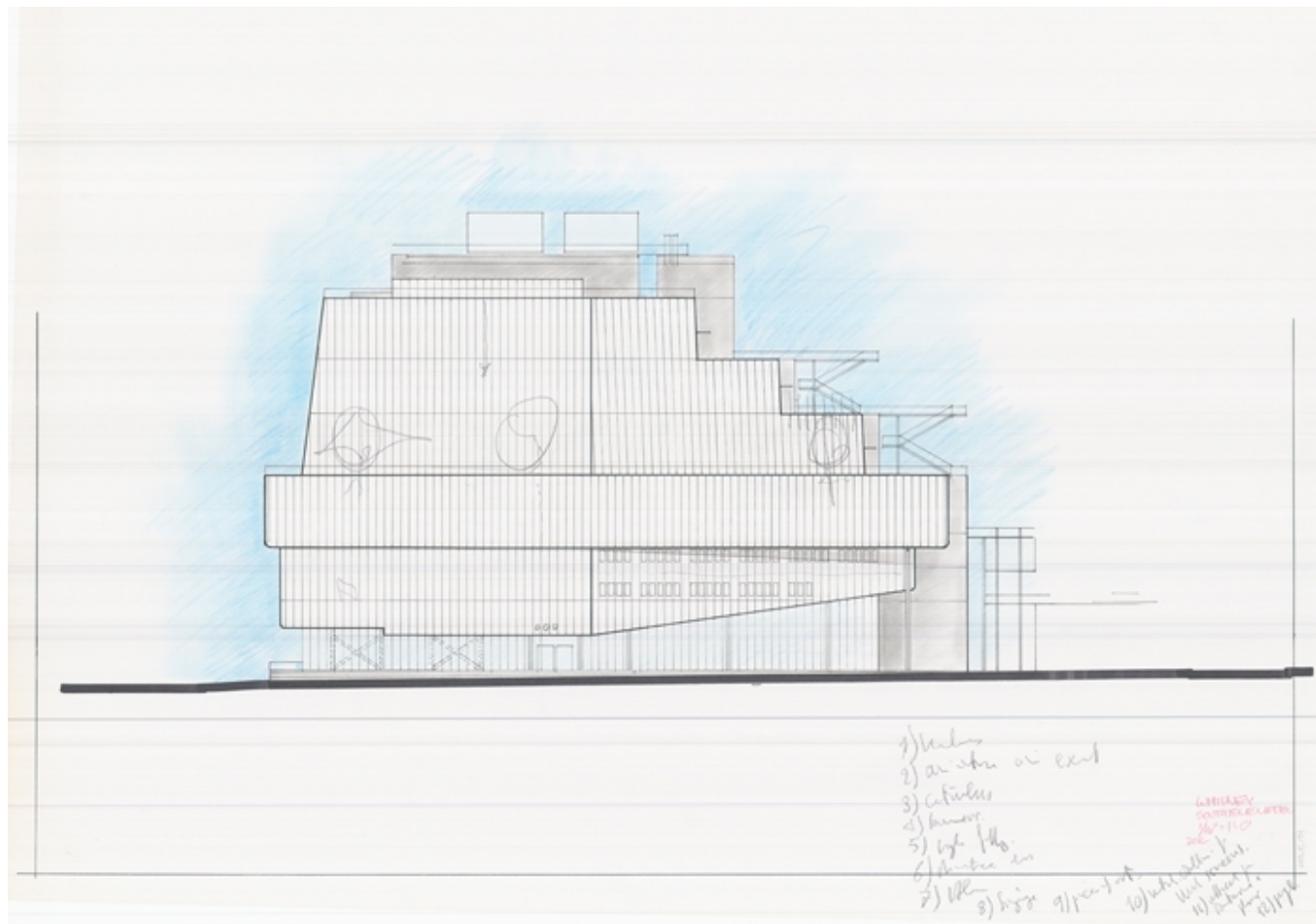

Title	South elevation
Scale	-
Size	62 x 82 cm
Date	2012
Drawing number	-
Drawing code	WH3_E_193
Author	Renzo Piano Building Workshop
Copyright	Renzo Piano Building Workshop

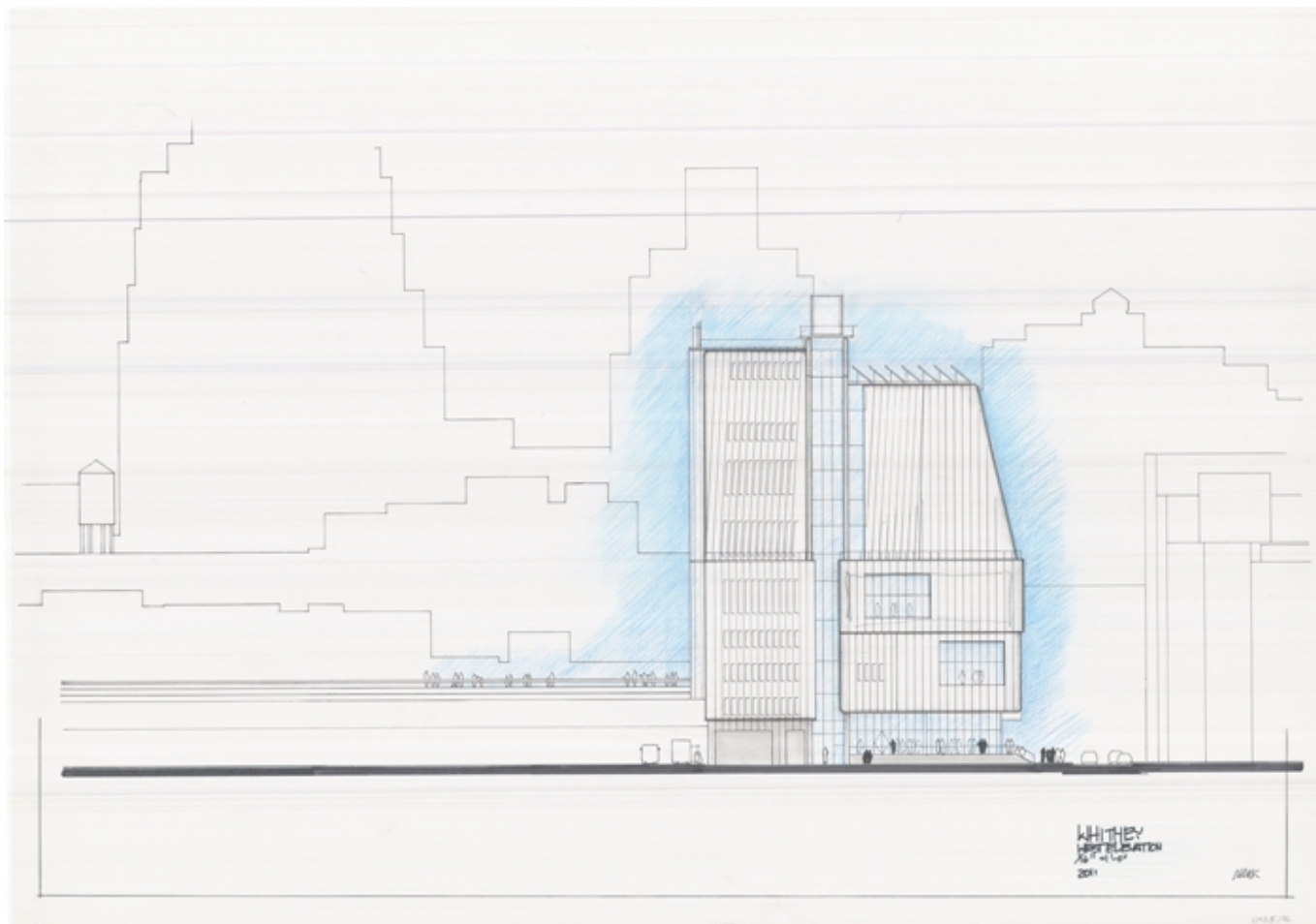

Title	West elevation
Scale	1/16"=1'-0"
Size	59,42 x 85 cm
Date	2011
Drawing number	-
Drawing code	WH3_E_196
Author	Renzo Piano Building Workshop
Copyright	Renzo Piano Building Workshop

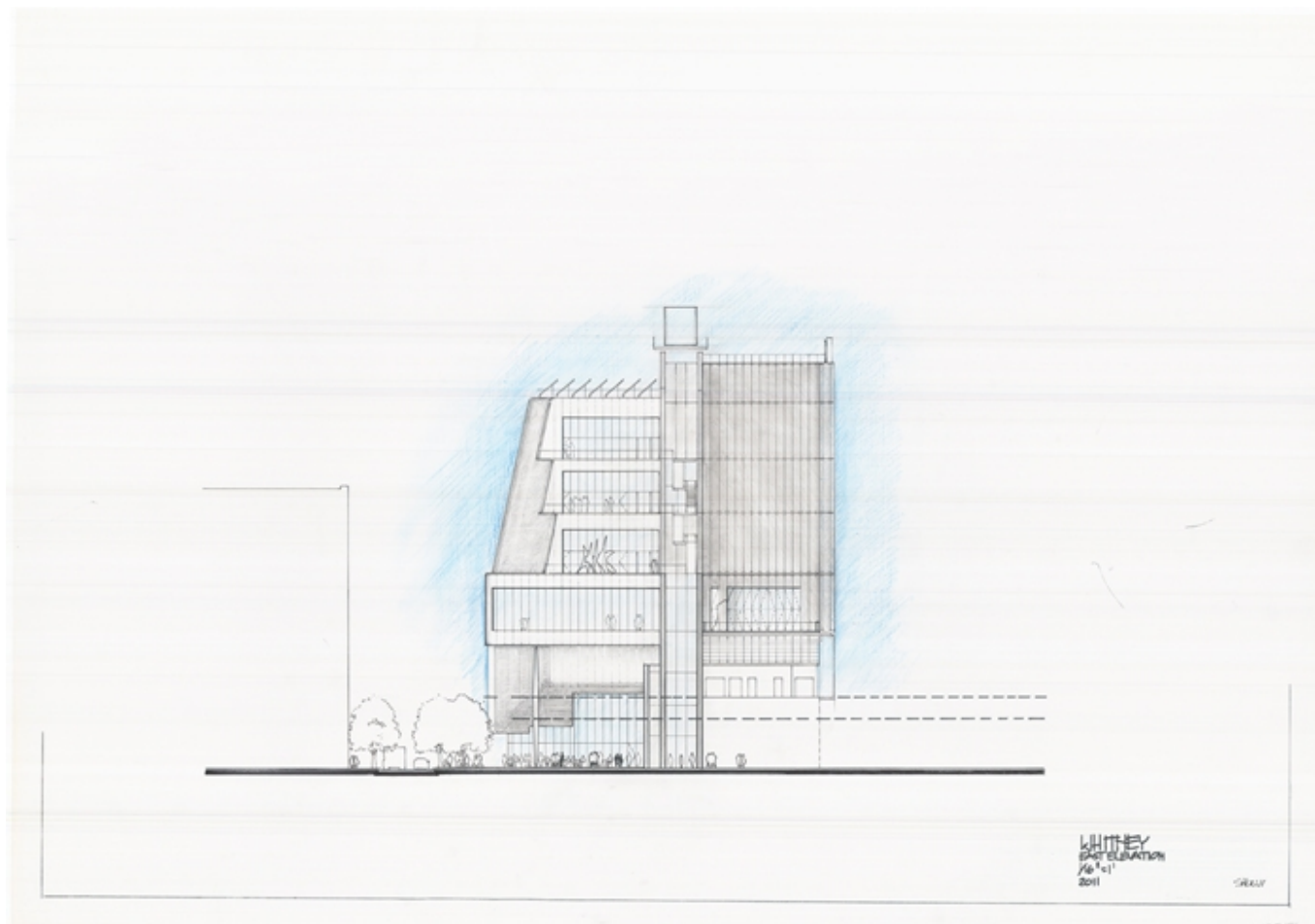

Title	East elevation
Scale	1/16"=1'-0"
Size	A1
Date	2011
Drawing number	-
Drawing code	WH3_E_197
Author	Renzo Piano Building Workshop
Copyright	Renzo Piano Building Workshop



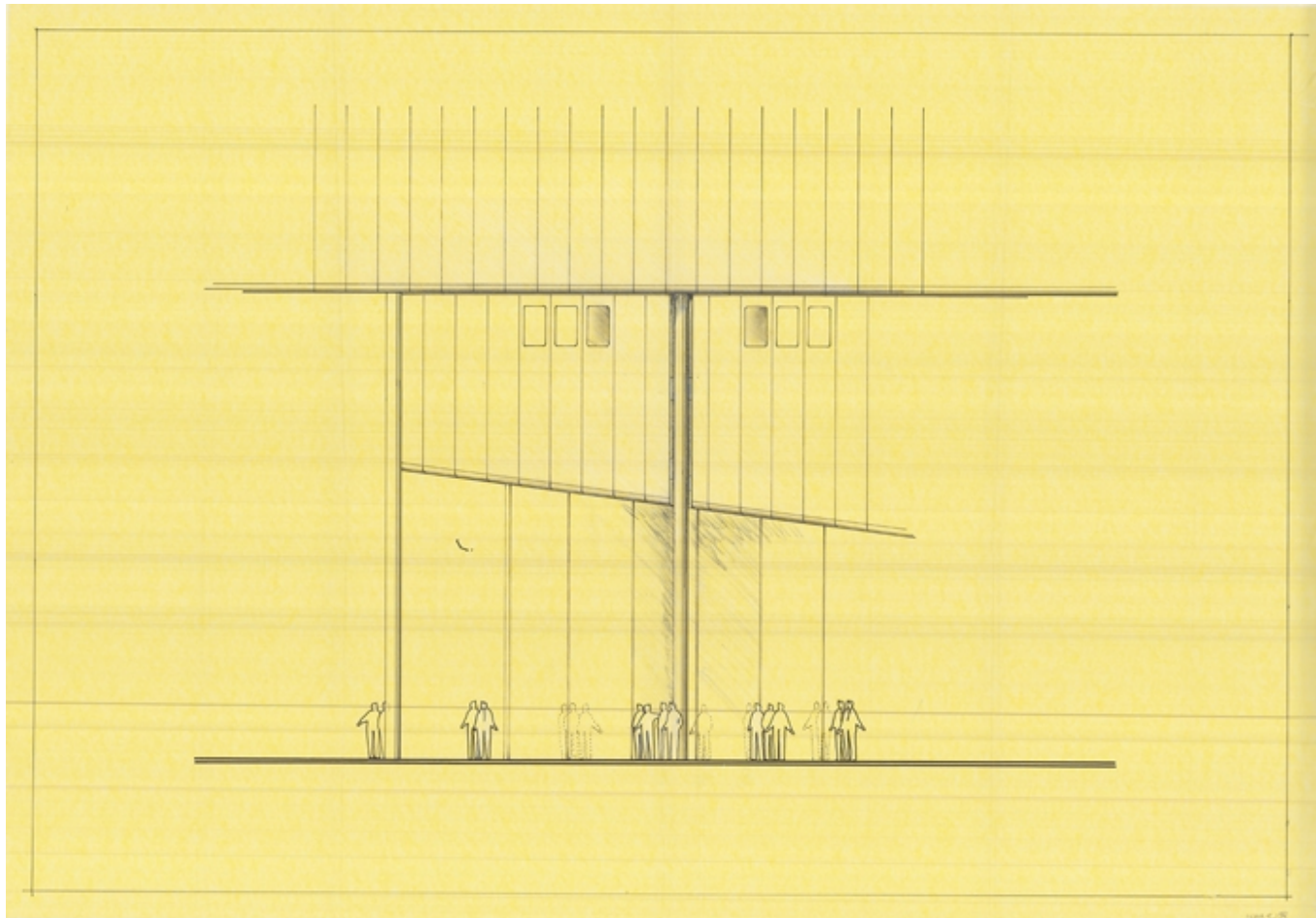

Title	Façade detail
Scale	-
Size	60 x 87 cm
Date	(2010)
Drawing number	-
Drawing code	WH3_E_198
Author	Renzo Piano Building Workshop
Copyright	Renzo Piano Building Workshop



Title	Lobby Plan
Scale	1/8"=1'-0"
Date	2014/12/05
Drawing number	-
Drawing code	WH3_DW_145
Author	Renzo Piano Building Workshop
Copyright	Renzo Piano Building Workshop



Title	Fifth floor plan
Scale	1/8"=1'-0"
Date	2013/10/10
Drawing number	-
Drawing code	WH3_DW_146
Author	Renzo Piano Building Workshop
Copyright	Renzo Piano Building Workshop



Title	Sixth floor plan
Scale	1/8"=1'-0"
Date	2013/10/10
Drawing number	-
Drawing code	WH3_DW_147
Author	Renzo Piano Building Workshop
Copyright	Renzo Piano Building Workshop





Size	144x92 cm
Title	Seventh floor plan
Scale	1/8"=1'-0"
Date	2013/10/10
Drawing number	-
Drawing code	WH3_DW_148
Author	Renzo Piano Building Workshop
Copyright	Renzo Piano Building Workshop



Title	Eighth floor plan
Scale	1/8"=1'-0"
Date	2013/10/10
Drawing number	-
Drawing code	WH3_DW_149
Author	Renzo Piano Building Workshop
Copyright	Renzo Piano Building Workshop

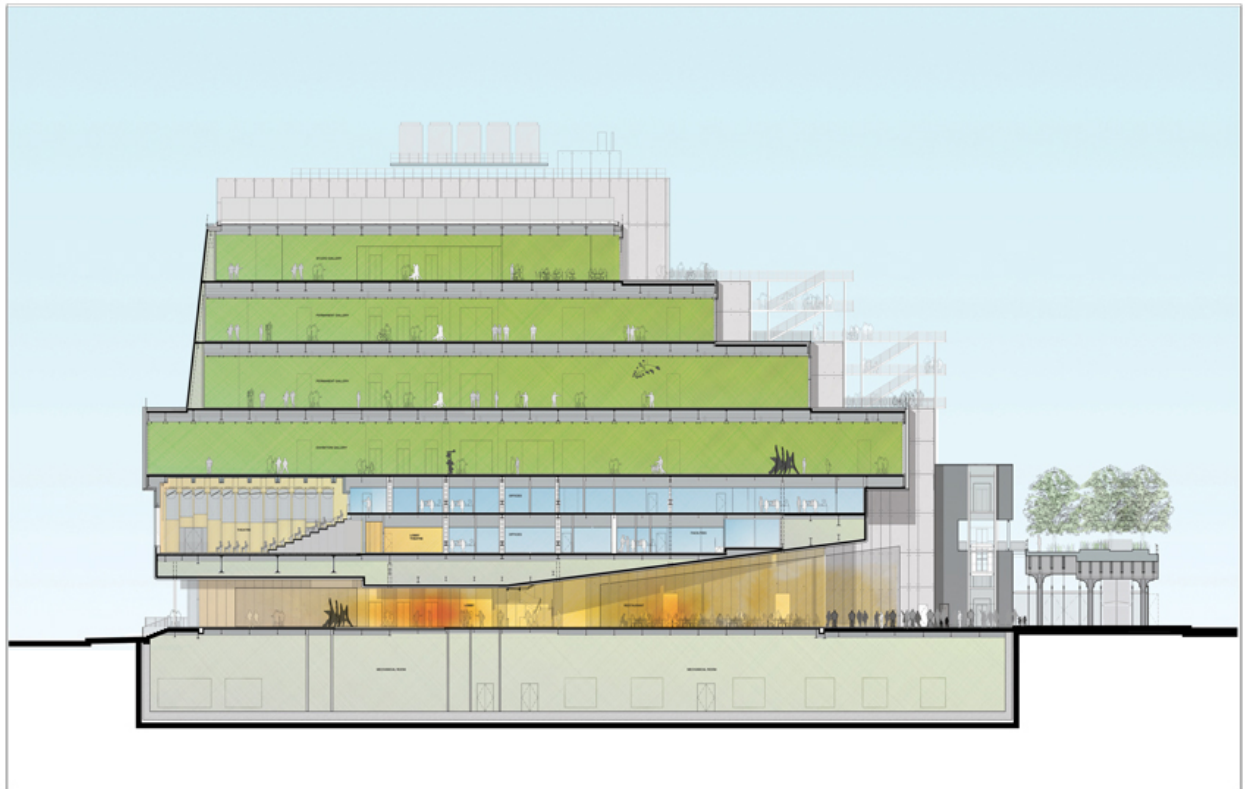

Title	East-West Section at gridline 4
Scale	1/8"=1'-0"
Date	2011/04/29
Drawing number	-
Drawing code	WH3_DW_150
Author	Renzo Piano Building Workshop
Copyright	Renzo Piano Building Workshop

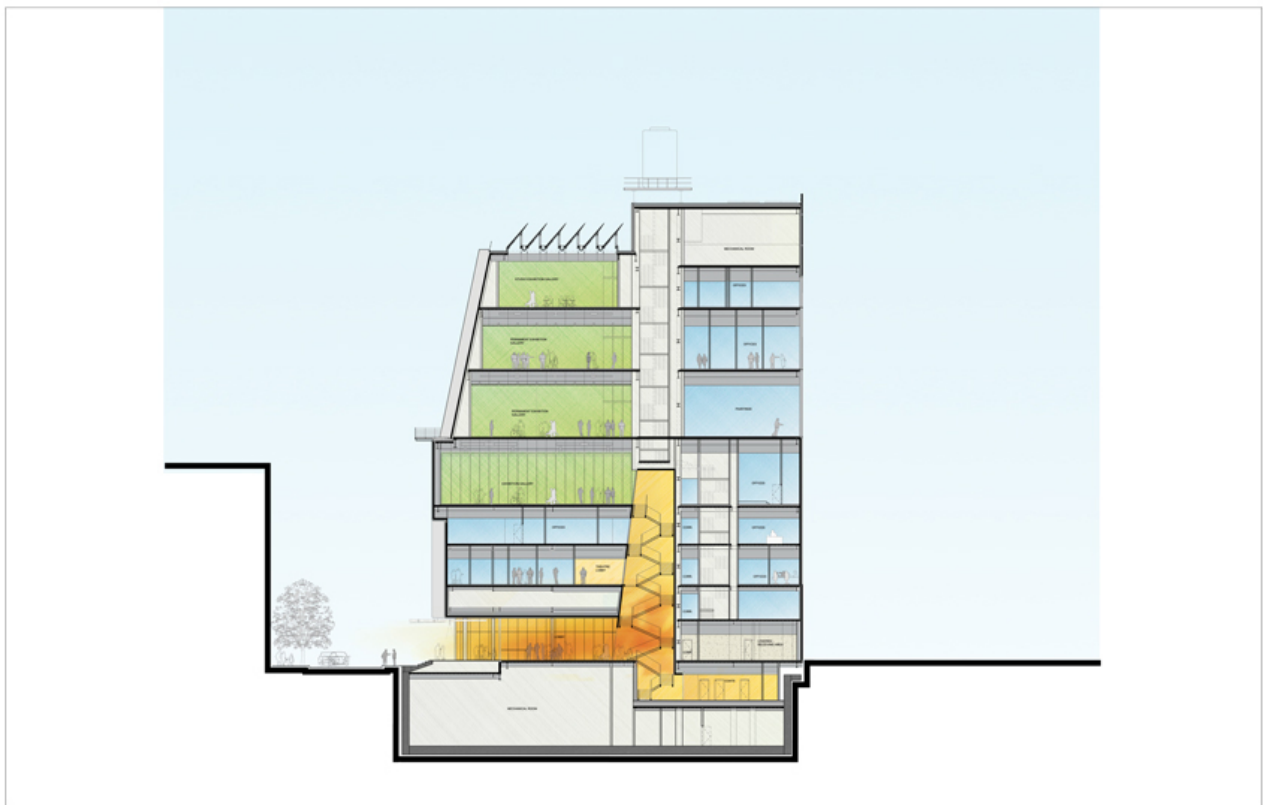

Title	North-South Section at gridline G
Scale	1/8"=1'-0"
Date	2011/04/29
Drawing number	-
Drawing code	WH3_DW_151
Author	Renzo Piano Building Workshop
Copyright	Renzo Piano Building Workshop



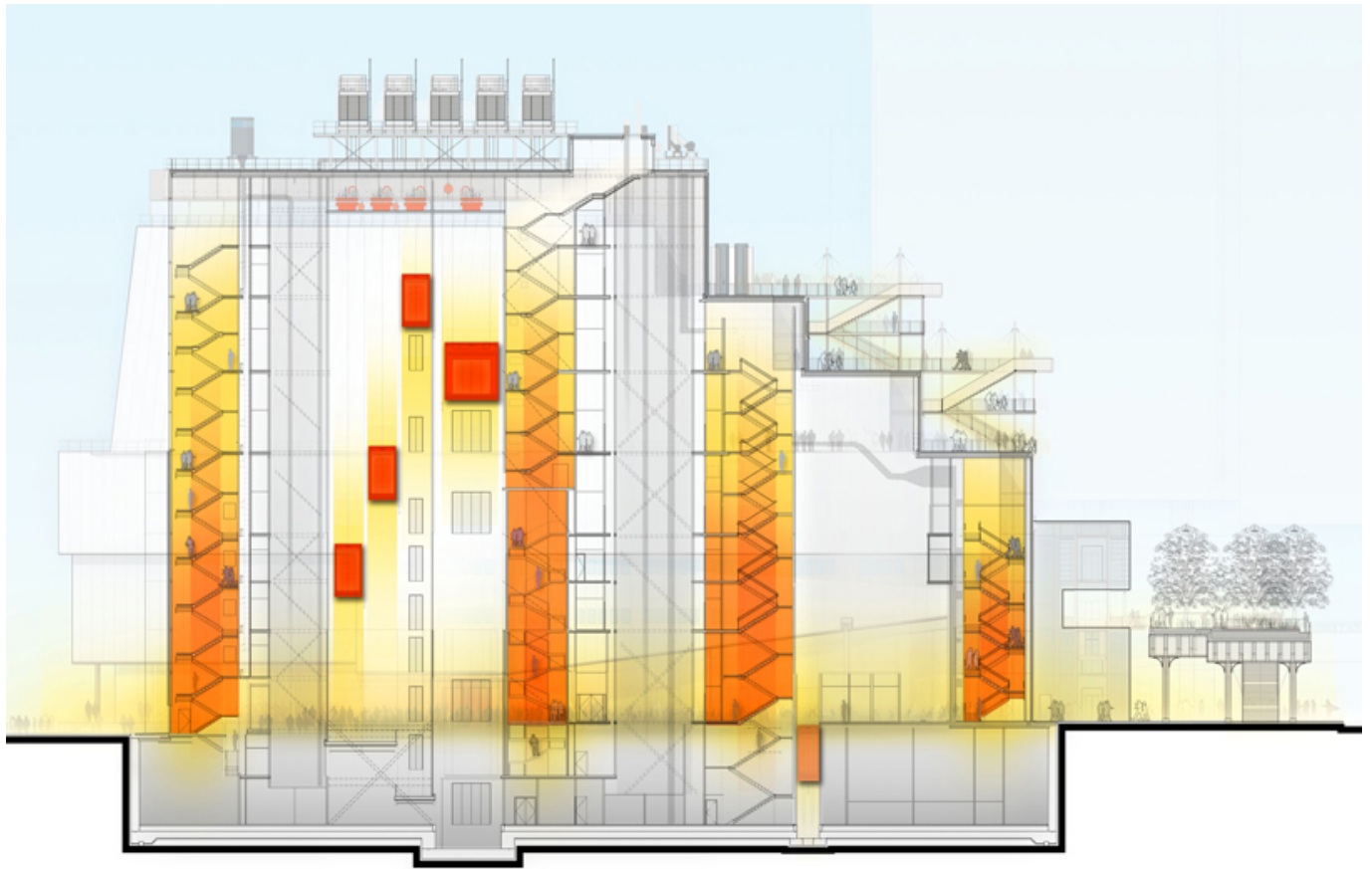

Title	East-West Section at gridline 6
Scale	1/8"=1'-0"
Date	2014/12/05
Drawing number	-
Drawing code	WH3_DW_152
Author	Renzo Piano Building Workshop
Copyright	Renzo Piano Building Workshop



Title	Elevation East
Scale	1/8"=1'-0"
Date	2014/10/01
Drawing number	-
Drawing code	WH3_DW_153
Author	Renzo Piano Building Workshop
Copyright	Renzo Piano Building Workshop

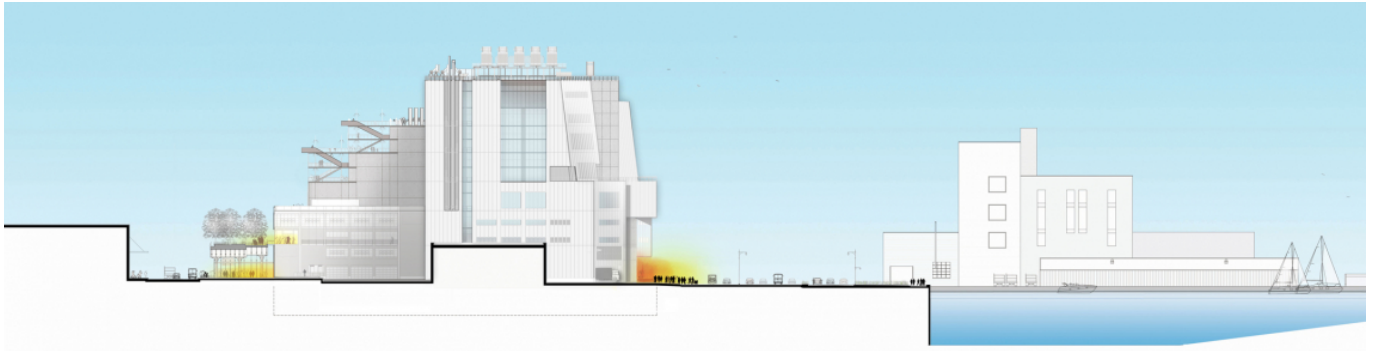

Title	Elevation North
Scale	1/8"=1'-0"
Date	2014/10/01
Drawing number	-
Drawing code	WH3_DW_154
Author	Renzo Piano Building Workshop
Copyright	Renzo Piano Building Workshop

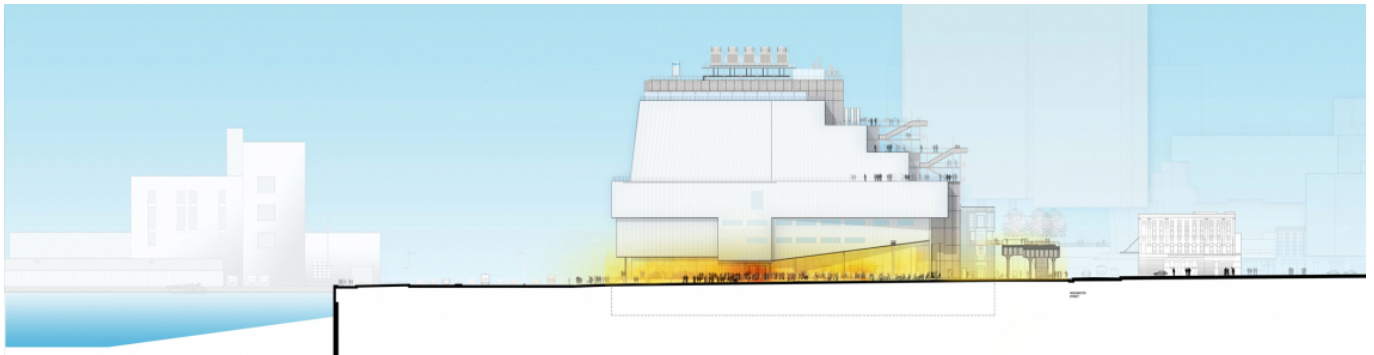

Title	Elevation South
Scale	1/8"=1'-0"
Date	2014/10/01
Drawing number	-
Drawing code	WH3_DW_155
Author	Renzo Piano Building Workshop
Copyright	Renzo Piano Building Workshop



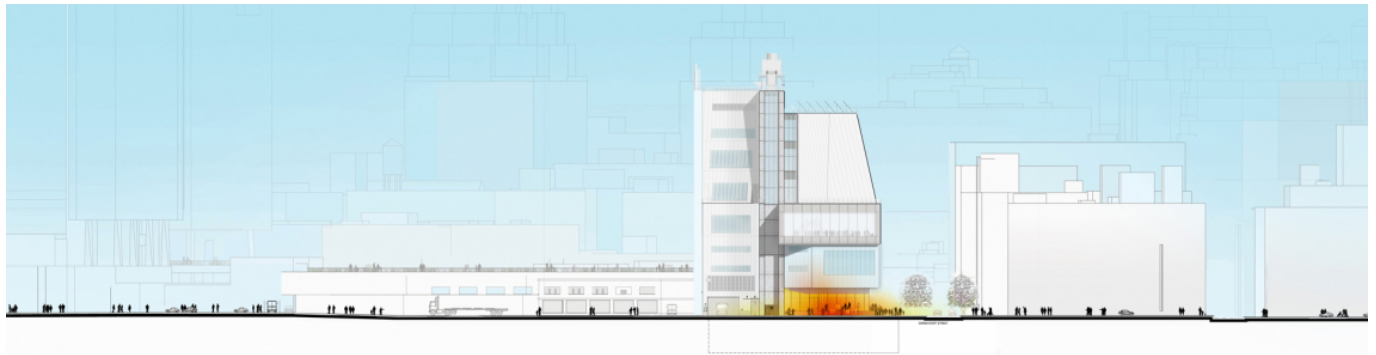

Title	Elevation West
Scale	1/8"=1'-0"
Date	2014/10/01
Drawing number	-
Drawing code	WH3_DW_156
Author	Renzo Piano Building Workshop
Copyright	Renzo Piano Building Workshop

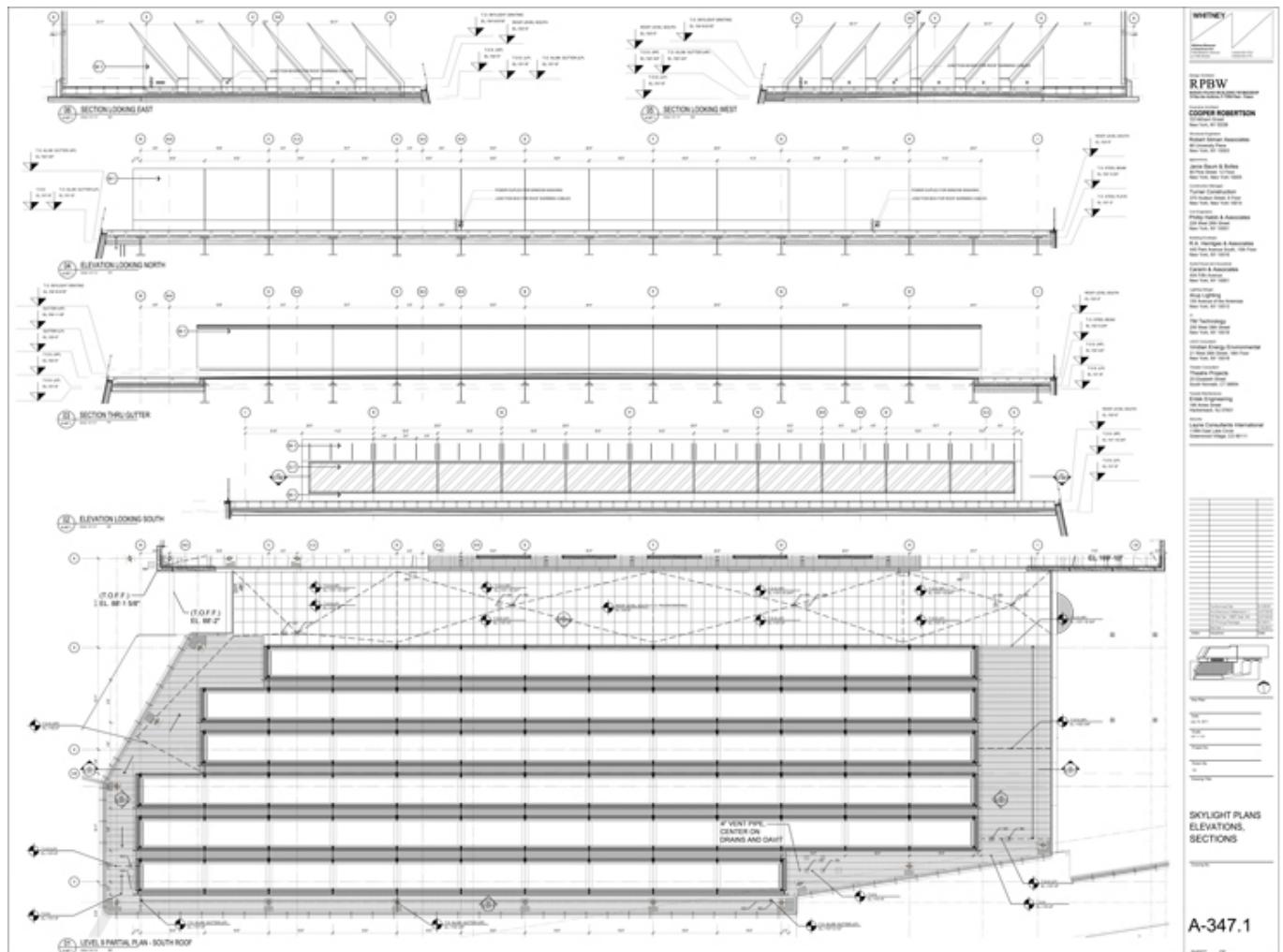

Title	Skylight plans, elevations and sections
Scale	NTS
Date	2015/05/01
Drawing number	A-347.1
Drawing code	WH3_DW_084
Author	Renzo Piano Building Workshop
Copyright	Renzo Piano Building Workshop

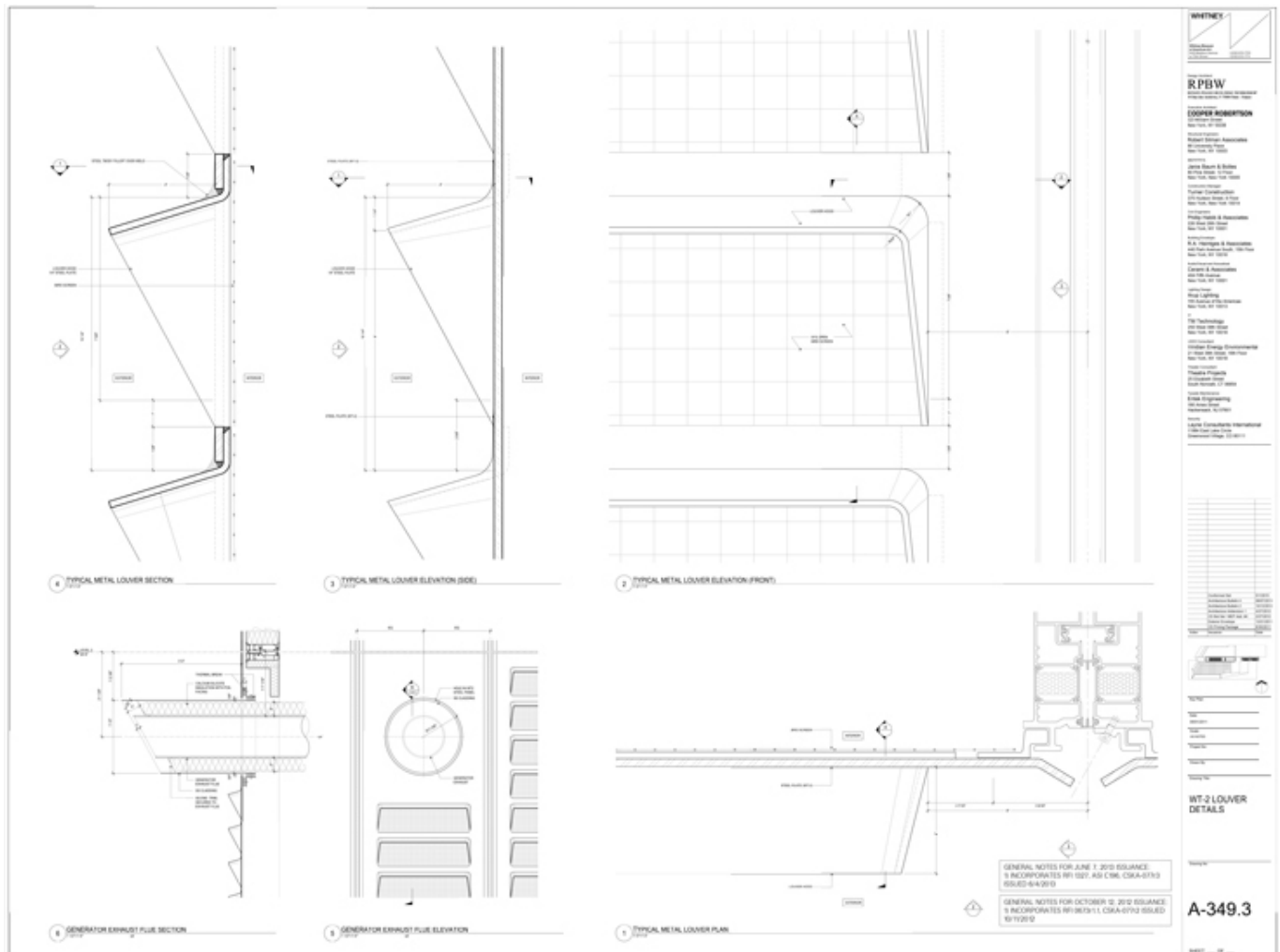

Title	WT-2 Louver Details
Scale	1-1/2"=1'-0"
Date	2015/05/01
Drawing number	A-349.3
Drawing code	WH3_DW_085
Author	Renzo Piano Building Workshop
Copyright	Renzo Piano Building Workshop

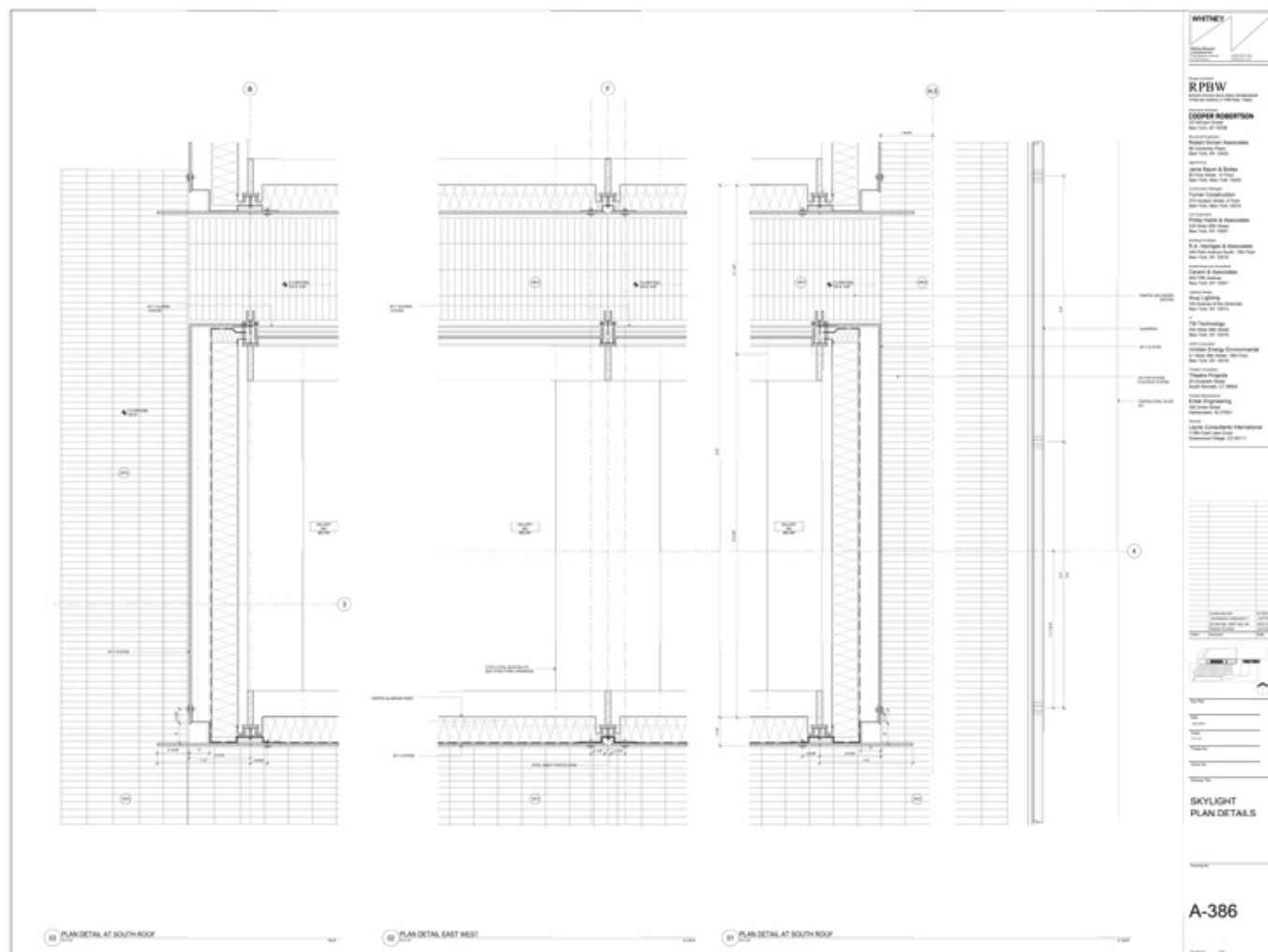

Title	Skylight plan details
Scale	3"=1'-0"
Date	2015/05/01
Drawing number	A-386
Drawing code	WH3_DW_086
Author	Renzo Piano Building Workshop
Copyright	Renzo Piano Building Workshop



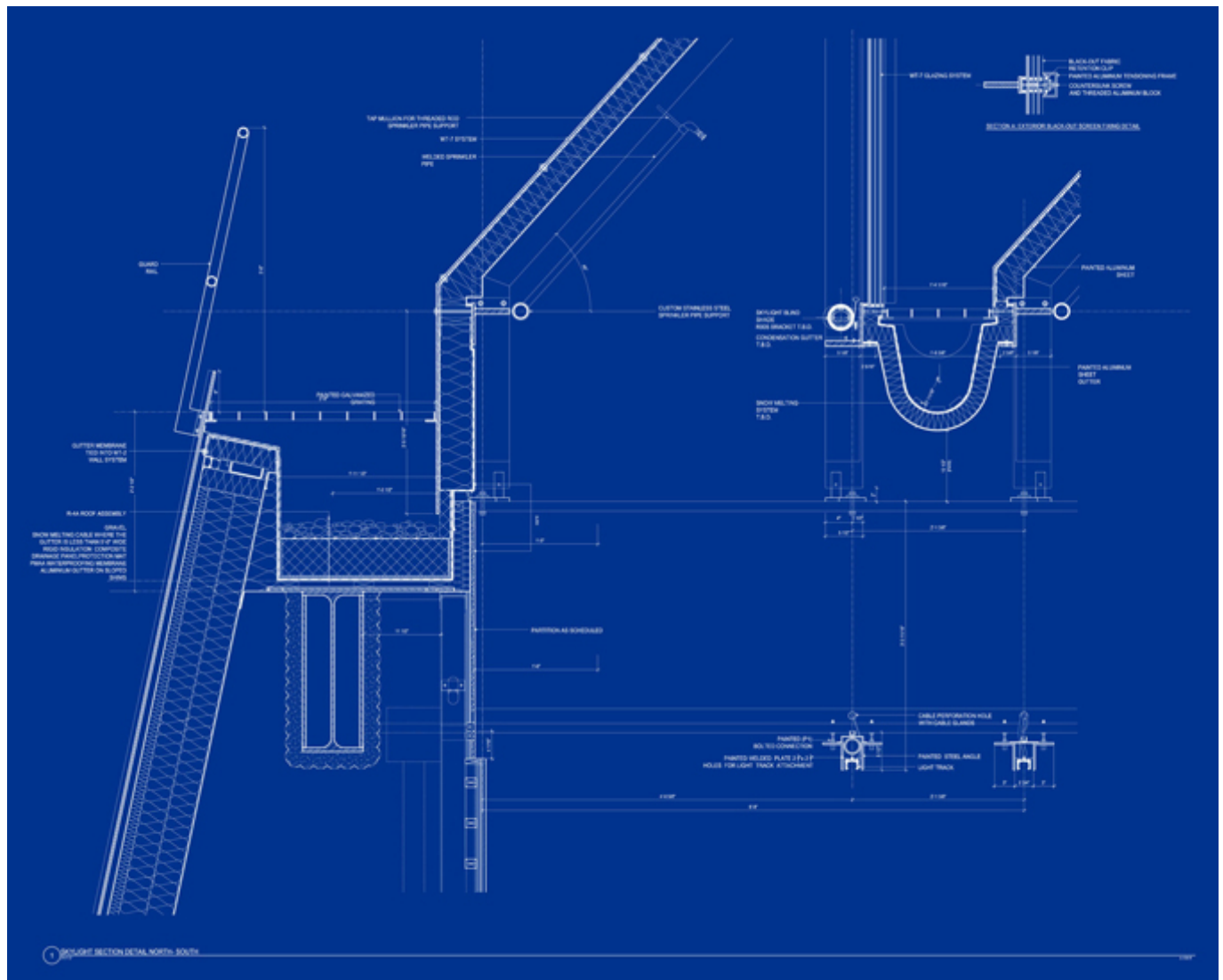

Title	Skylight Sections Details
Scale	NTS
Date	2014/01/01
Drawing number	-
Drawing code	WH3_DW_161
Author	Renzo Piano Building Workshop
Copyright	Renzo Piano Building Workshop

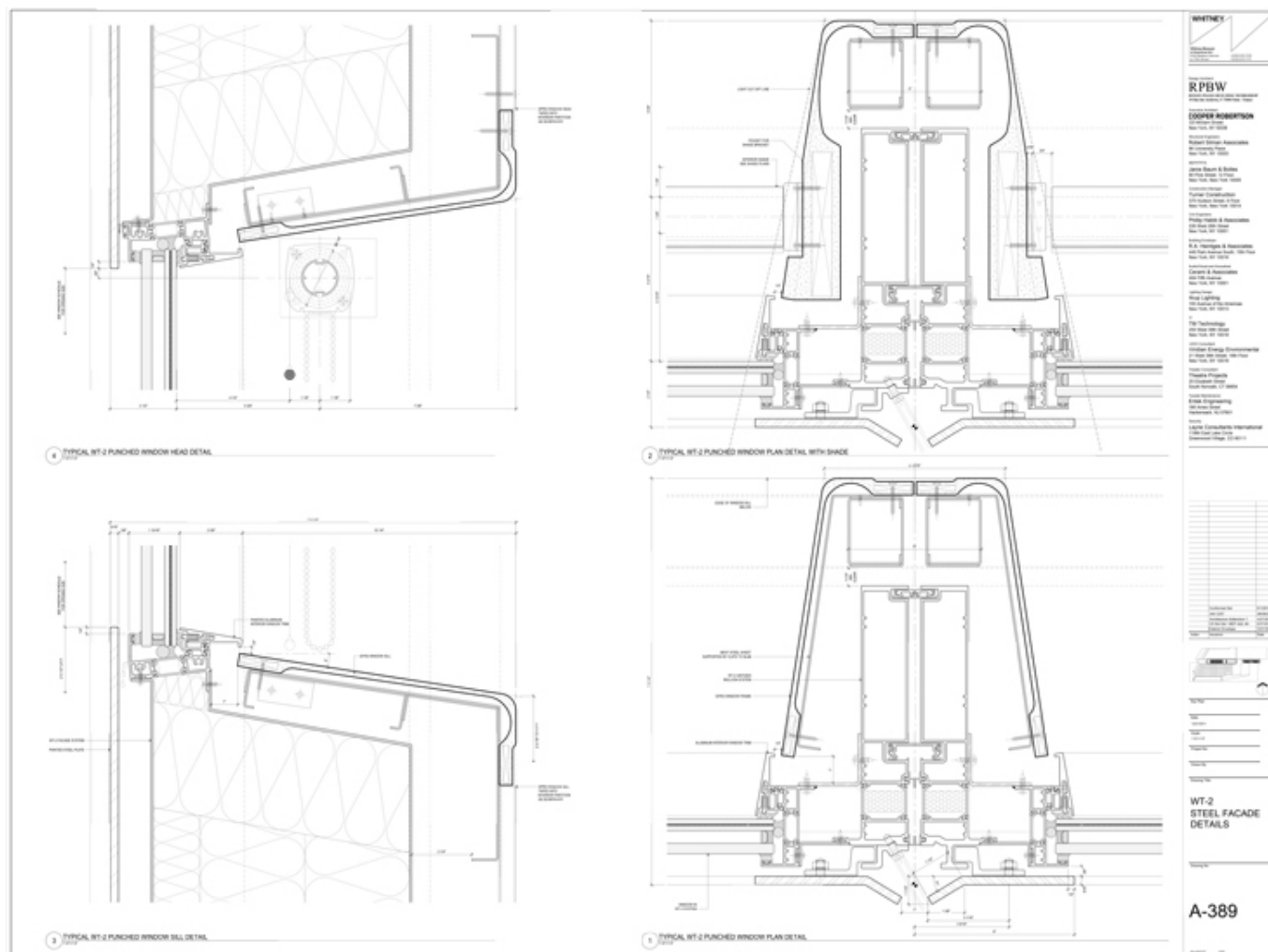

Title	WT2 Steel Facade Details
Scale	1'-0"=1'-0"
Date	2015/05/01
Drawing number	A-389
Drawing code	WH3_DW_087
Author	Renzo Piano Building Workshop
Copyright	Renzo Piano Building Workshop

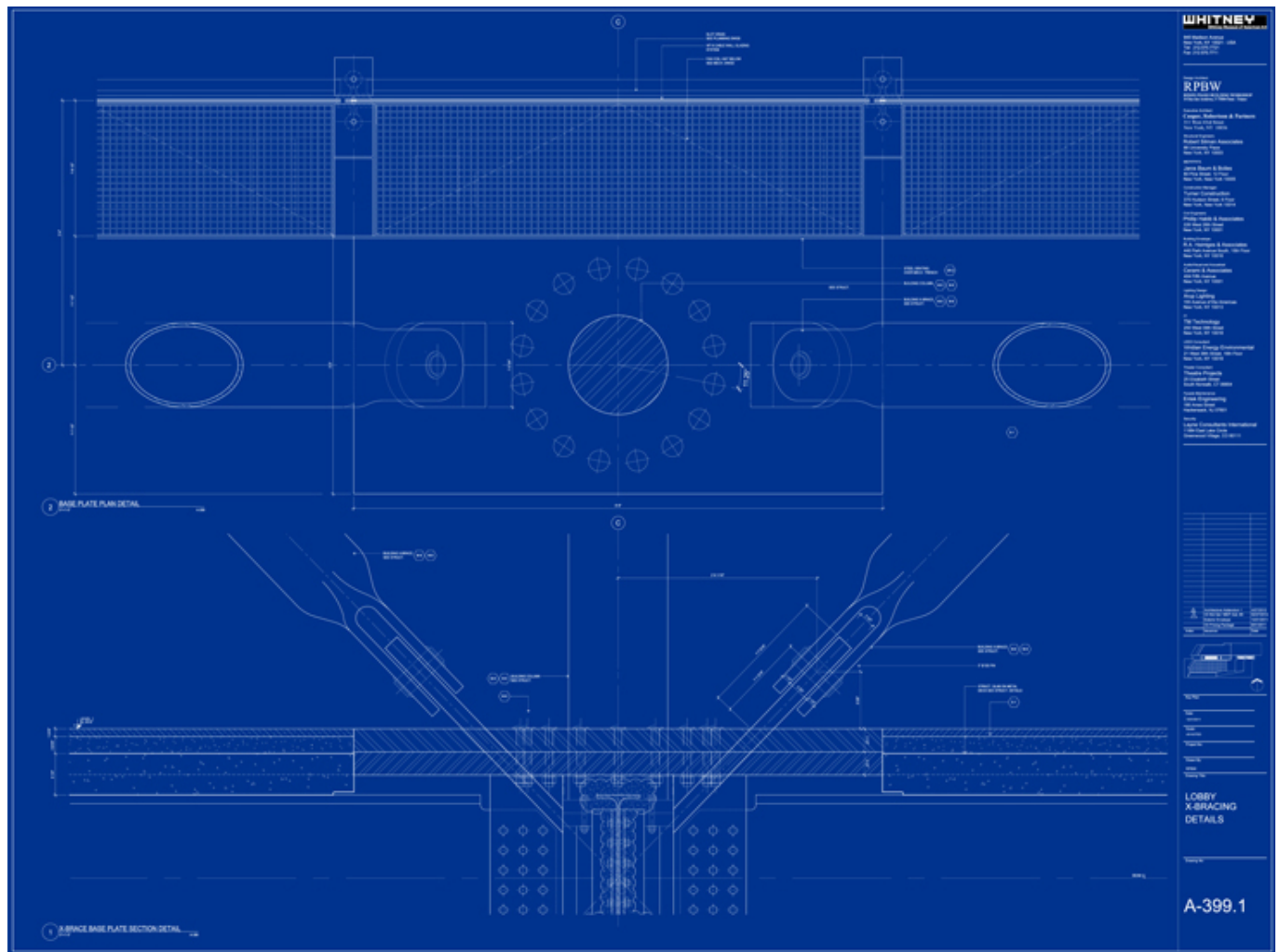

Title	Lobby - X Bracing Details
Scale	3"=1'-0"
Date	2014/02/27
Drawing number	-
Drawing code	WH3_DW_162
Author	Renzo Piano Building Workshop
Copyright	Renzo Piano Building Workshop

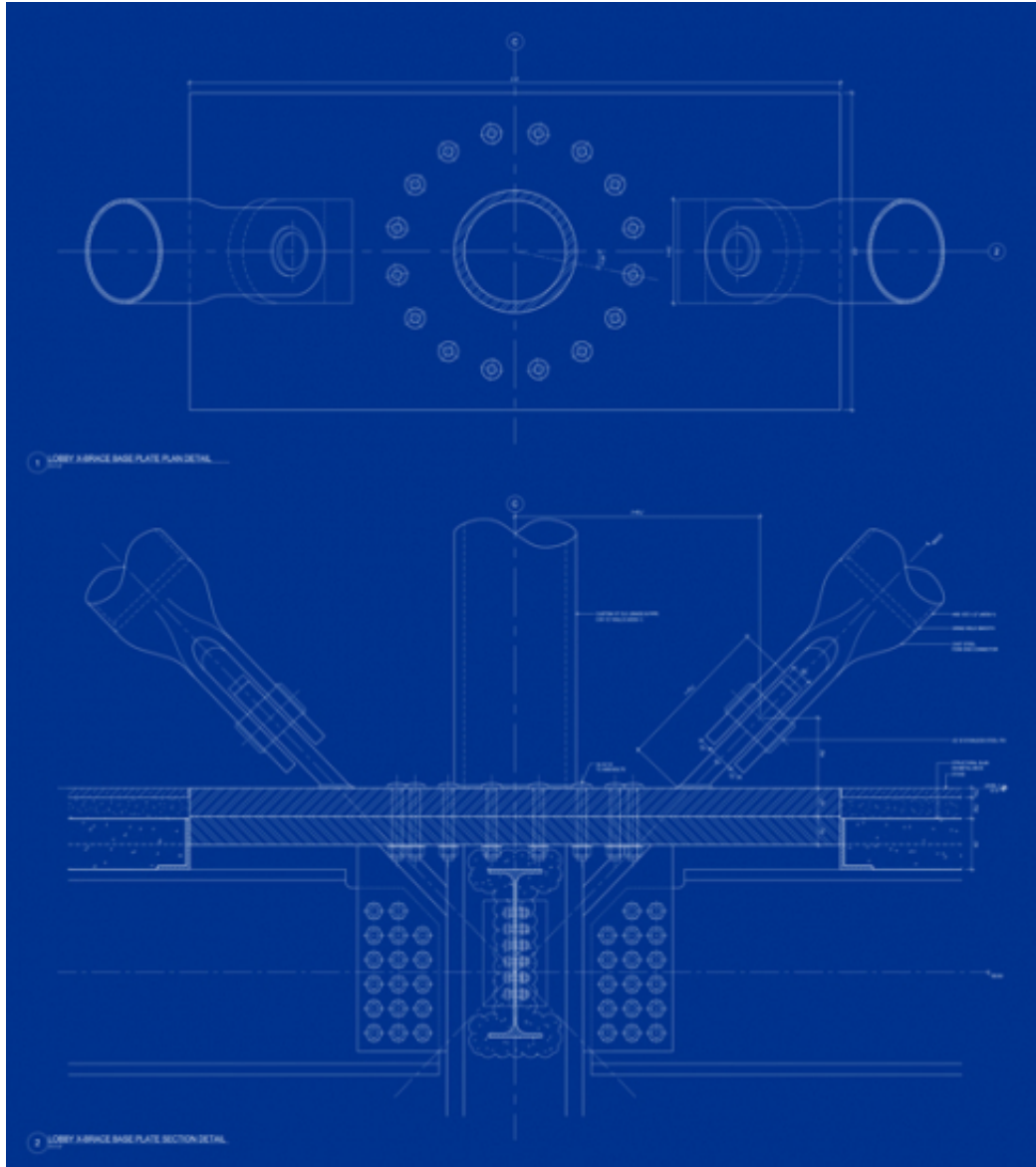

Title	Lobby - X Brace base plate Plan and Section
Scale	3"=1'-0"
Date	2013/02/23
Drawing number	-
Drawing code	WH3_DW_163



---

Author	Renzo Piano Building Workshop
--------	-------------------------------

---

Copyright	Renzo Piano Building Workshop
-----------	-------------------------------

---

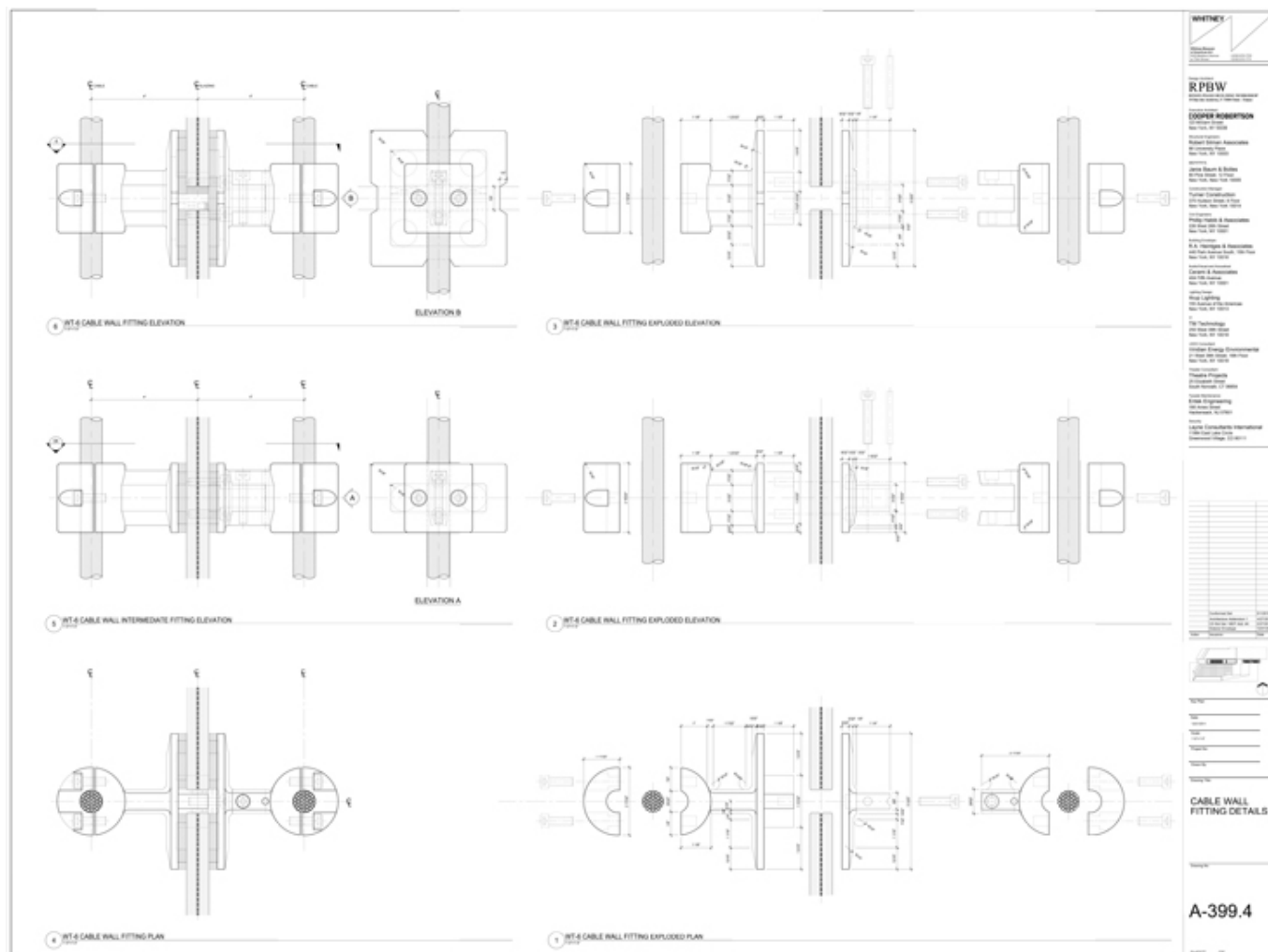

Title	Cable wall fitting details
Scale	3"=1'-0"
Date	2015/05/01
Drawing number	A-399.4
Drawing code	WH3_DW_094
Author	Renzo Piano Building Workshop
Copyright	Renzo Piano Building Workshop

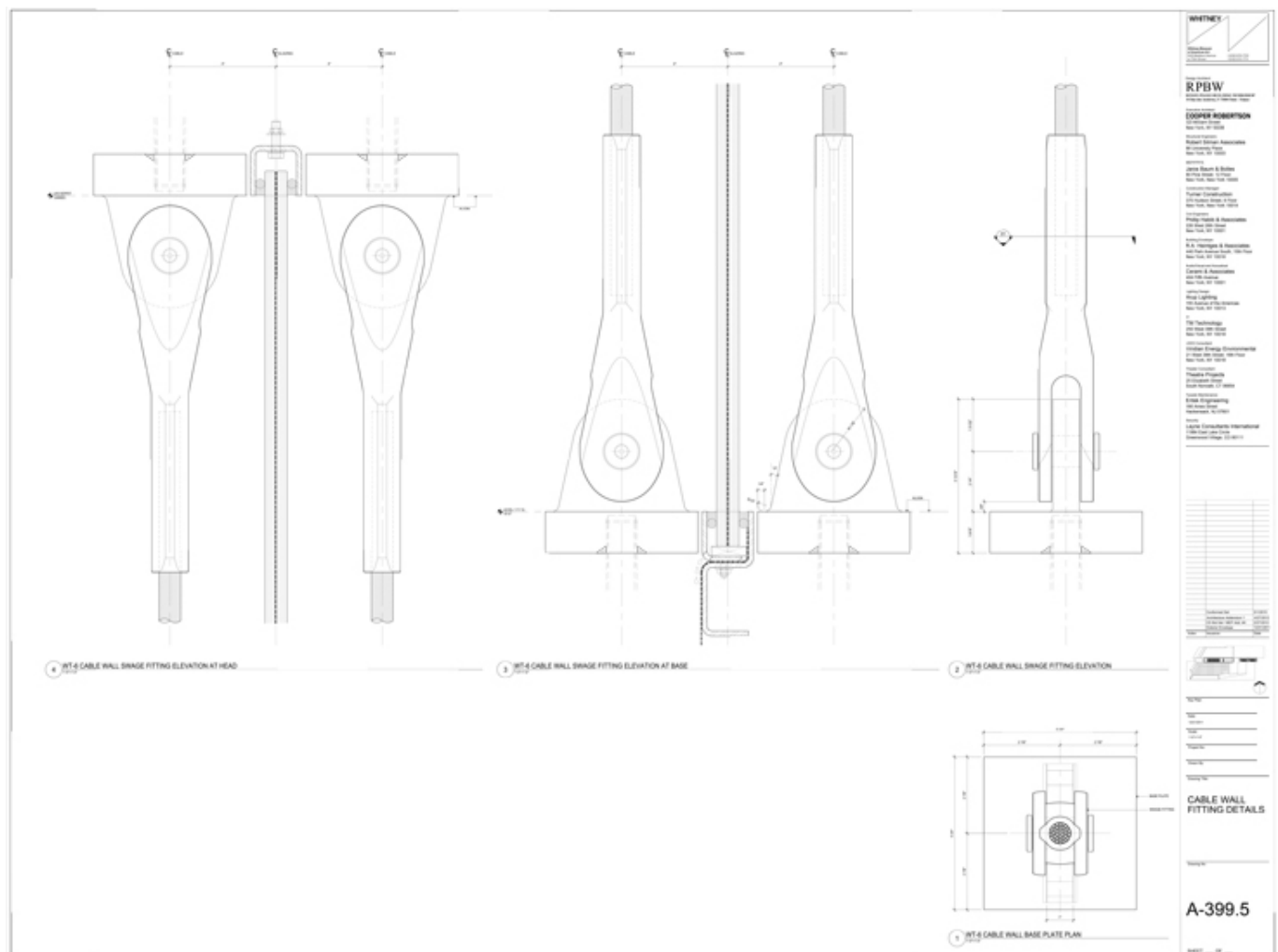

Title	Cable wall fitting details
Scale	3"=1'-0"
Date	2015/05/01
Drawing number	A-399.5
Drawing code	WH3_DW_095
Author	Renzo Piano Building Workshop
Copyright	Renzo Piano Building Workshop

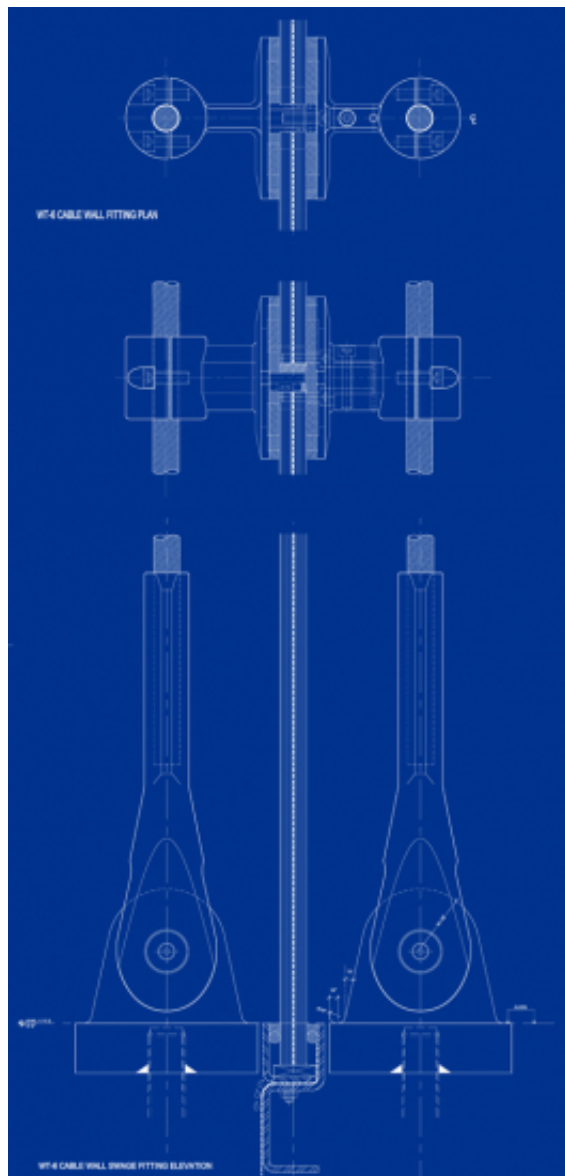

Title	WT6 Cable wall swage fitting elevation
Scale	6"=1'-0"
Date	2013/01/01
Drawing number	-
Drawing code	WH3_DW_164



---

Author	Renzo Piano Building Workshop
--------	-------------------------------

---

Copyright	Renzo Piano Building Workshop
-----------	-------------------------------

---

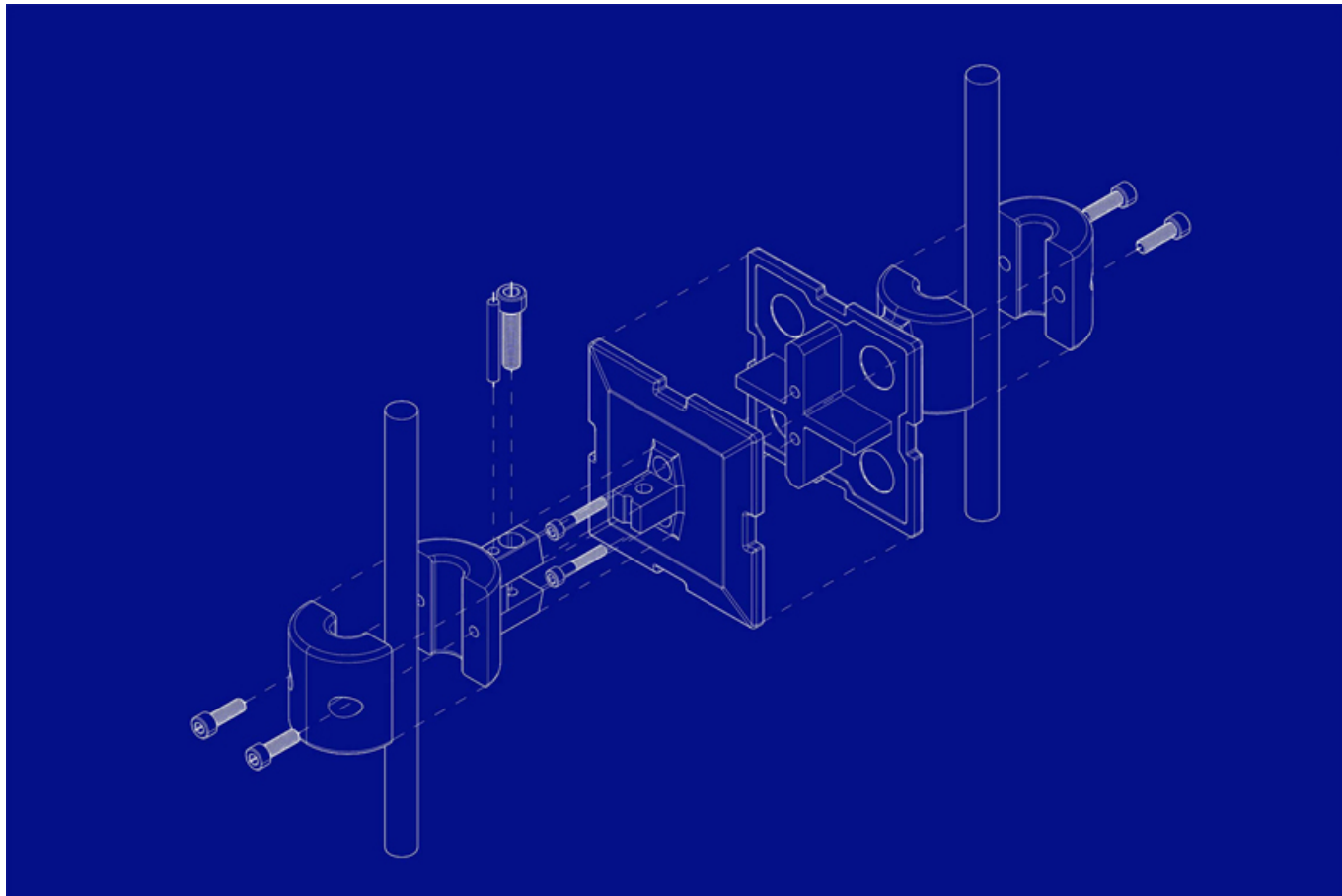

Title	Cable wall axonometry
Scale	NTS
Date	2013/01/01
Drawing number	-
Drawing code	WH3_DW_165
Author	Renzo Piano Building Workshop
Copyright	Renzo Piano Building Workshop

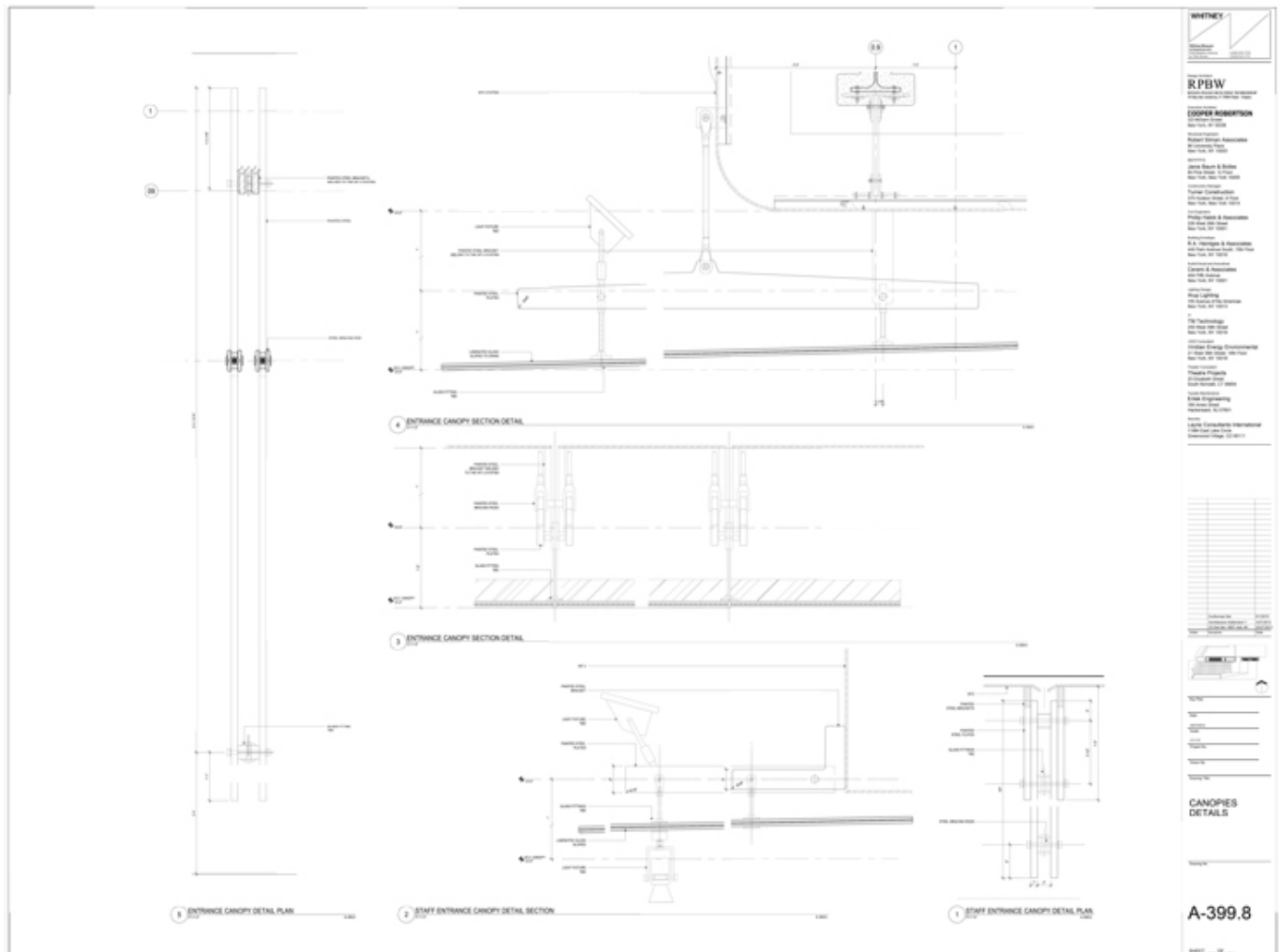

Title	Canopies Details
Scale	3"=1'-0"
Date	2015/05/01
Drawing number	A-399.8
Drawing code	WH3_DW_096
Author	Renzo Piano Building Workshop
Copyright	Renzo Piano Building Workshop

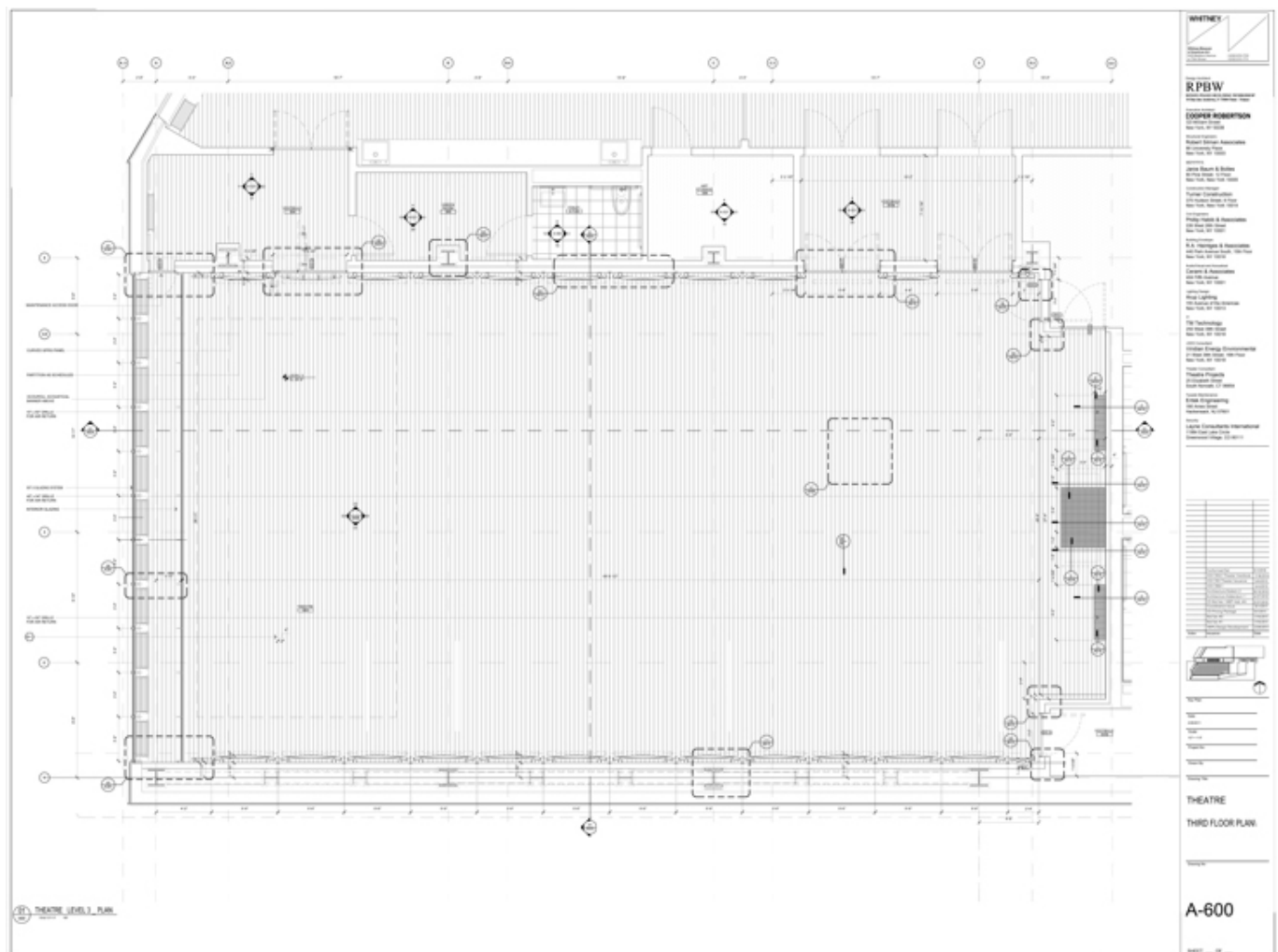

Title	Teatre - Third floor plan
Scale	1/2"=1'-0"
Date	2015/05/01
Drawing number	A-600
Drawing code	WH3_DW_101
Author	Renzo Piano Building Workshop
Copyright	Renzo Piano Building Workshop

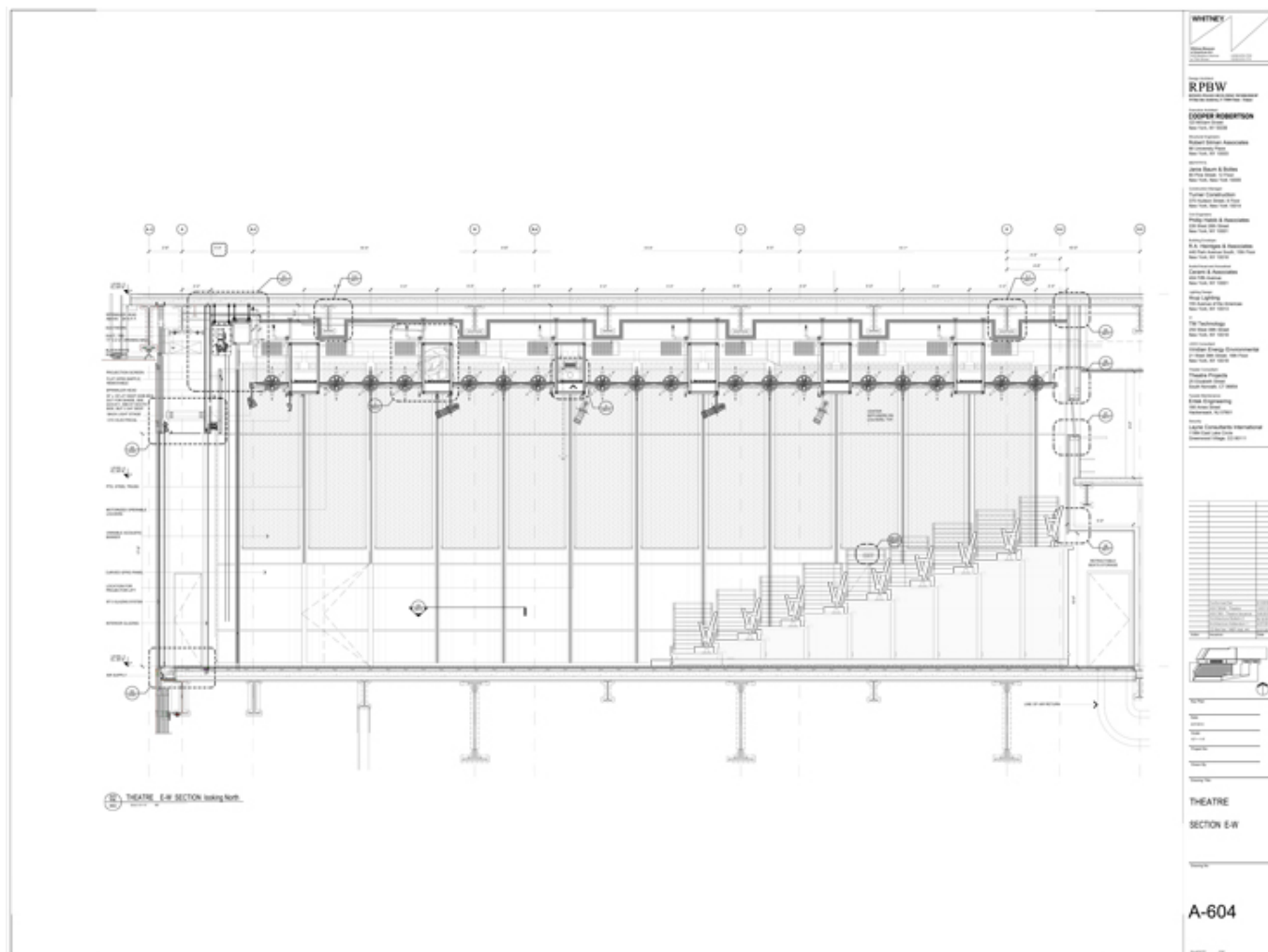

Title	Theatre - Section
Scale	1/4"=1'-0"
Date	2015/05/01
Drawing number	A-604
Drawing code	WH3_DW_102
Author	Renzo Piano Building Workshop
Copyright	Renzo Piano Building Workshop



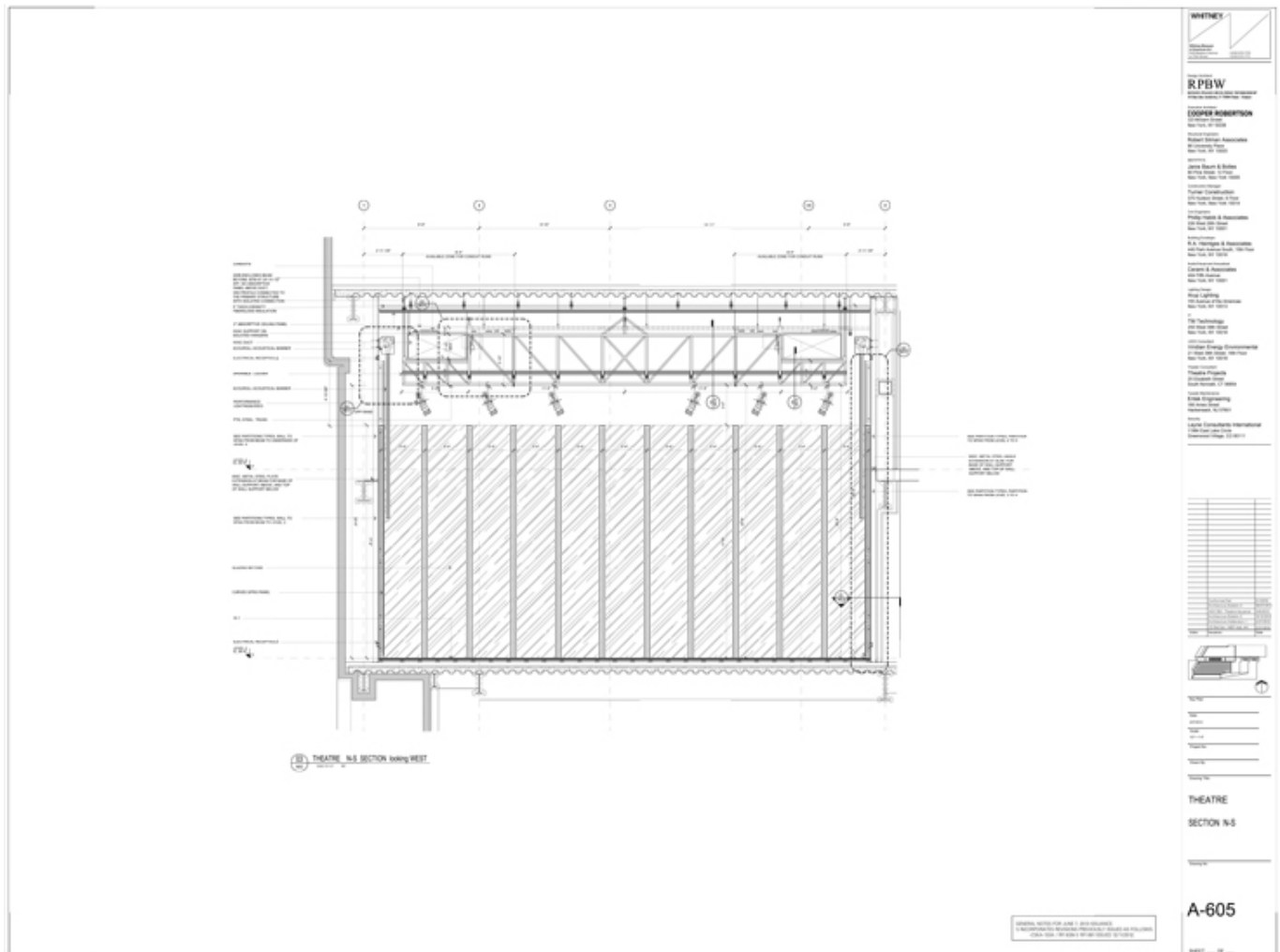

Title	Theatre - Interior Elevation
Scale	1/4"=1'-0"
Date	2015/05/01
Drawing number	A-605
Drawing code	WH3_DW_103
Author	Renzo Piano Building Workshop
Copyright	Renzo Piano Building Workshop

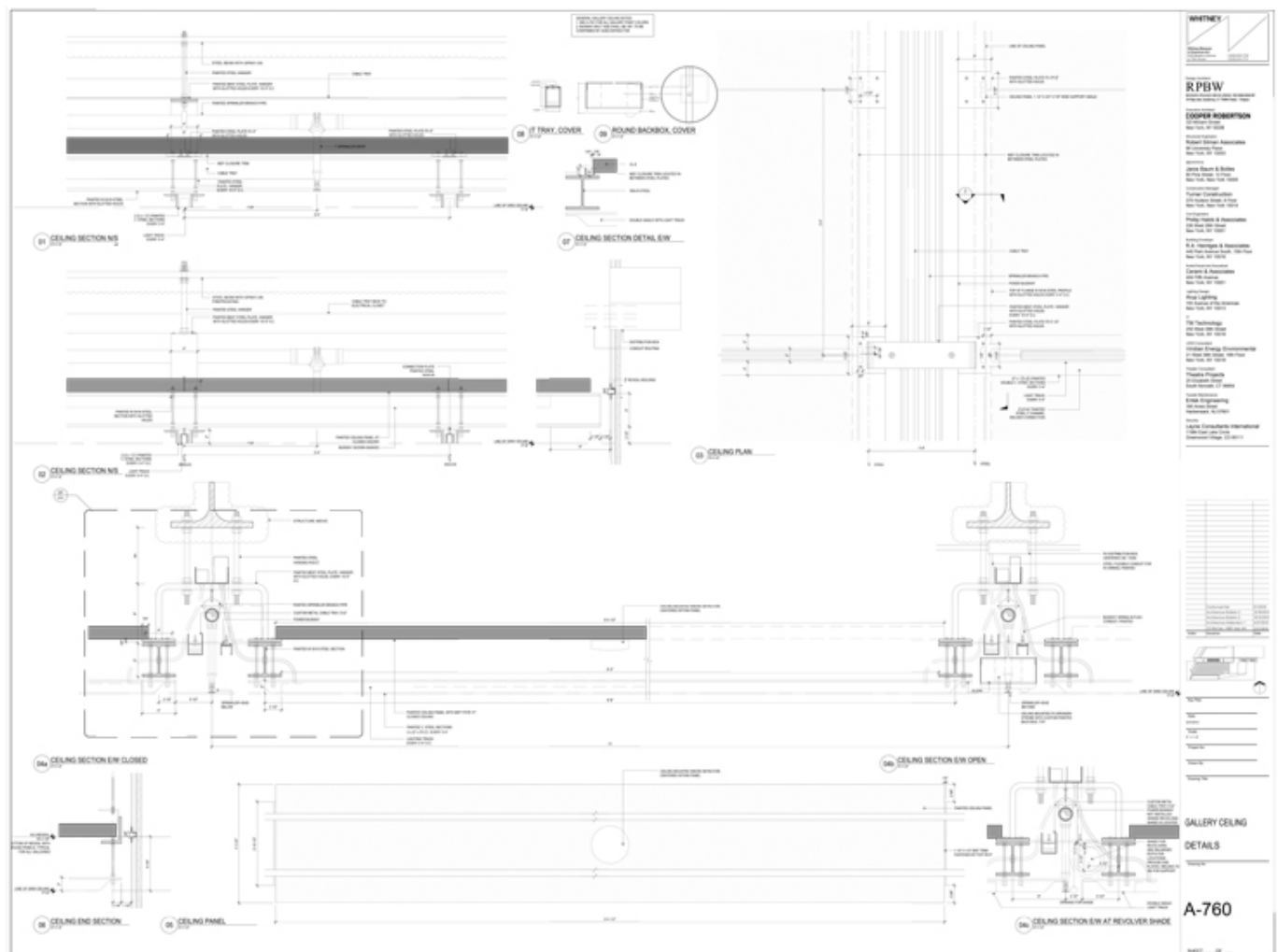

Title Gallery - Ceiling details

Scale 3"=1'-0"

Date 2015/05/01

Drawing number A-760

Drawing code

WH3\_DW\_112

Author Renzo Piano Building Workshop

Copyright Renzo Piano Building Workshop

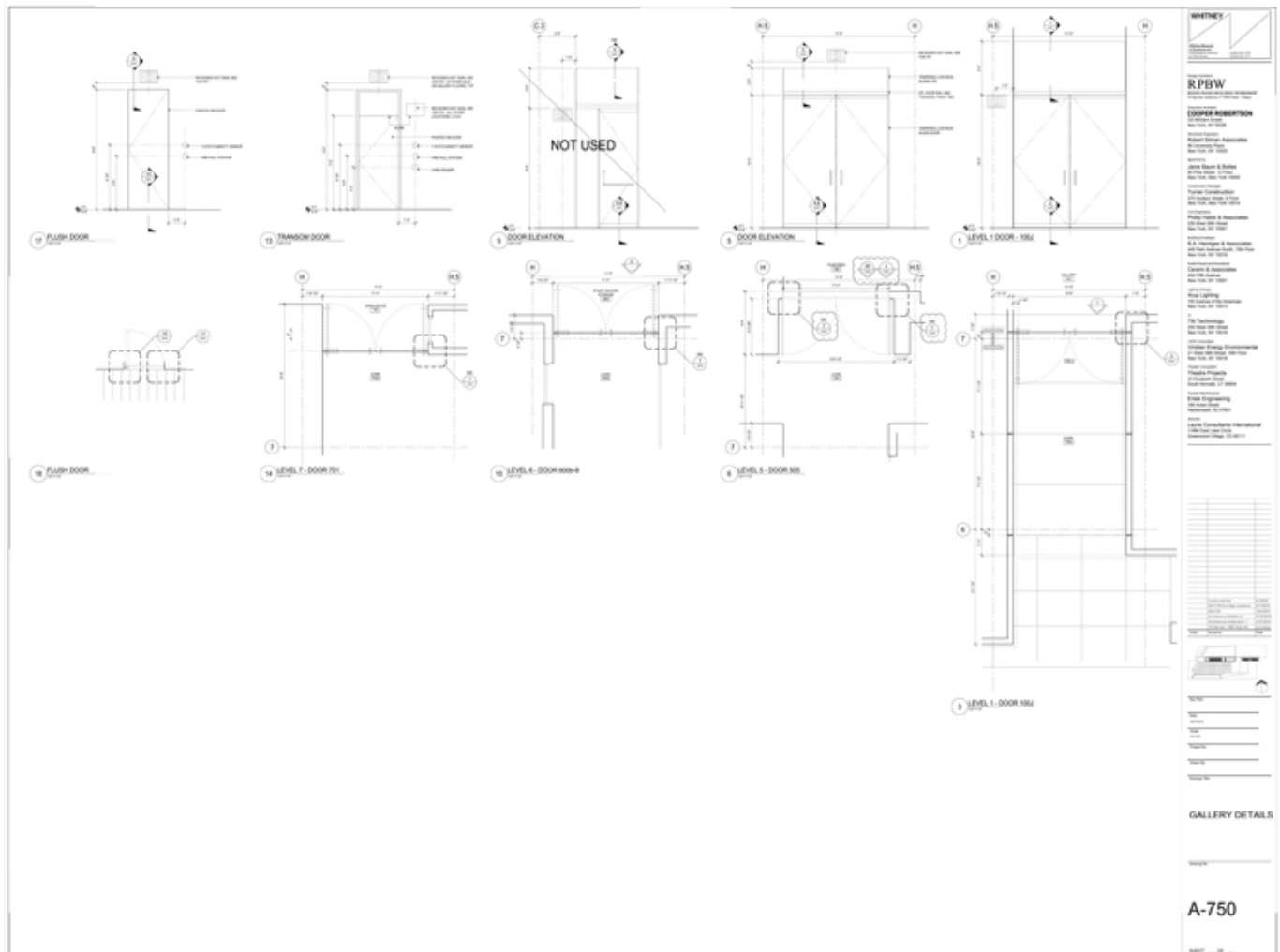

Title	Gallery - Details
Scale	1/2"=1'-0"
Date	2015/05/01
Drawing number	A-750
Drawing code	WH3_DW_109
Author	Renzo Piano Building Workshop
Copyright	Renzo Piano Building Workshop

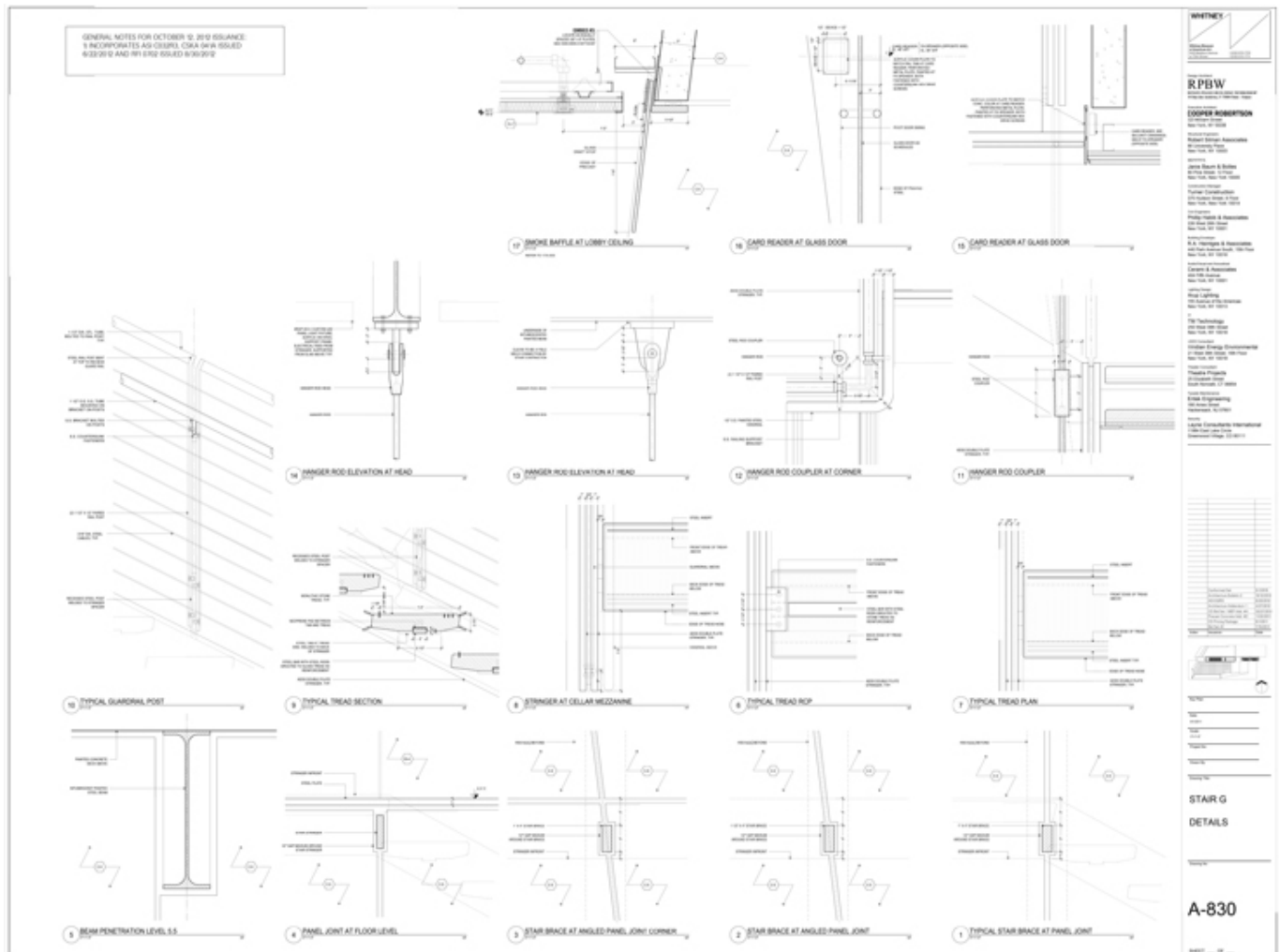

Title Stair G - Details

Scale 3"=1'-0"

Date 2015/05/01

Drawing number A-830

Drawing code WH3\_DW\_118

Author Renzo Piano Building Workshop

Copyright Renzo Piano Building Workshop

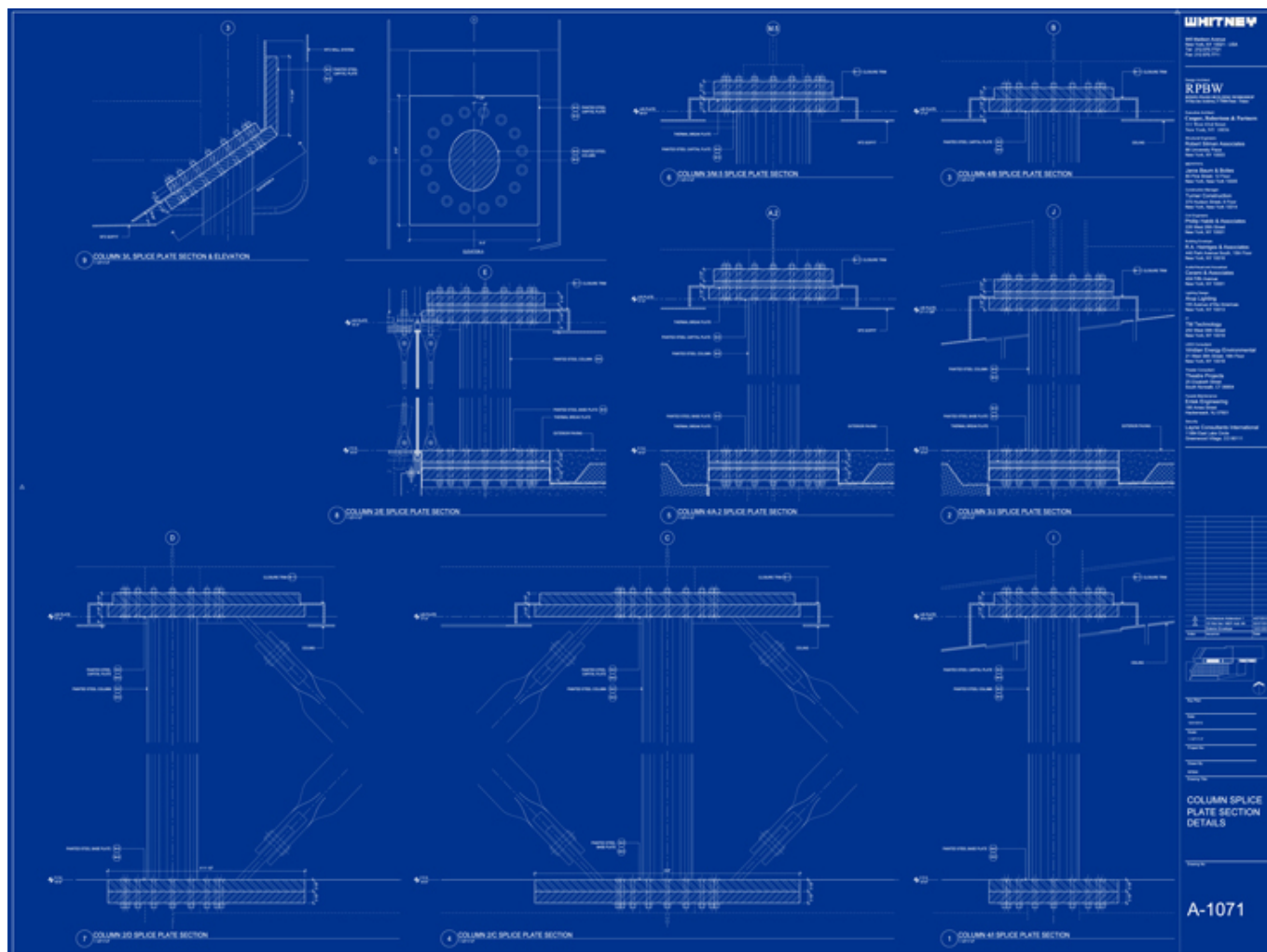

Title	Column splice plate section Details
Scale	1-1/2"=1'-0"
Date	2012/04/27
Drawing number	A-1071
Drawing code	WH3_DW_166
Author	Renzo Piano Building Workshop
Copyright	Renzo Piano Building Workshop



## Modelli



Title	Site model
Date	2010
Model Code	WH3_MD_008
Scale	1/64"=1'-0"
Model Author	RPBW

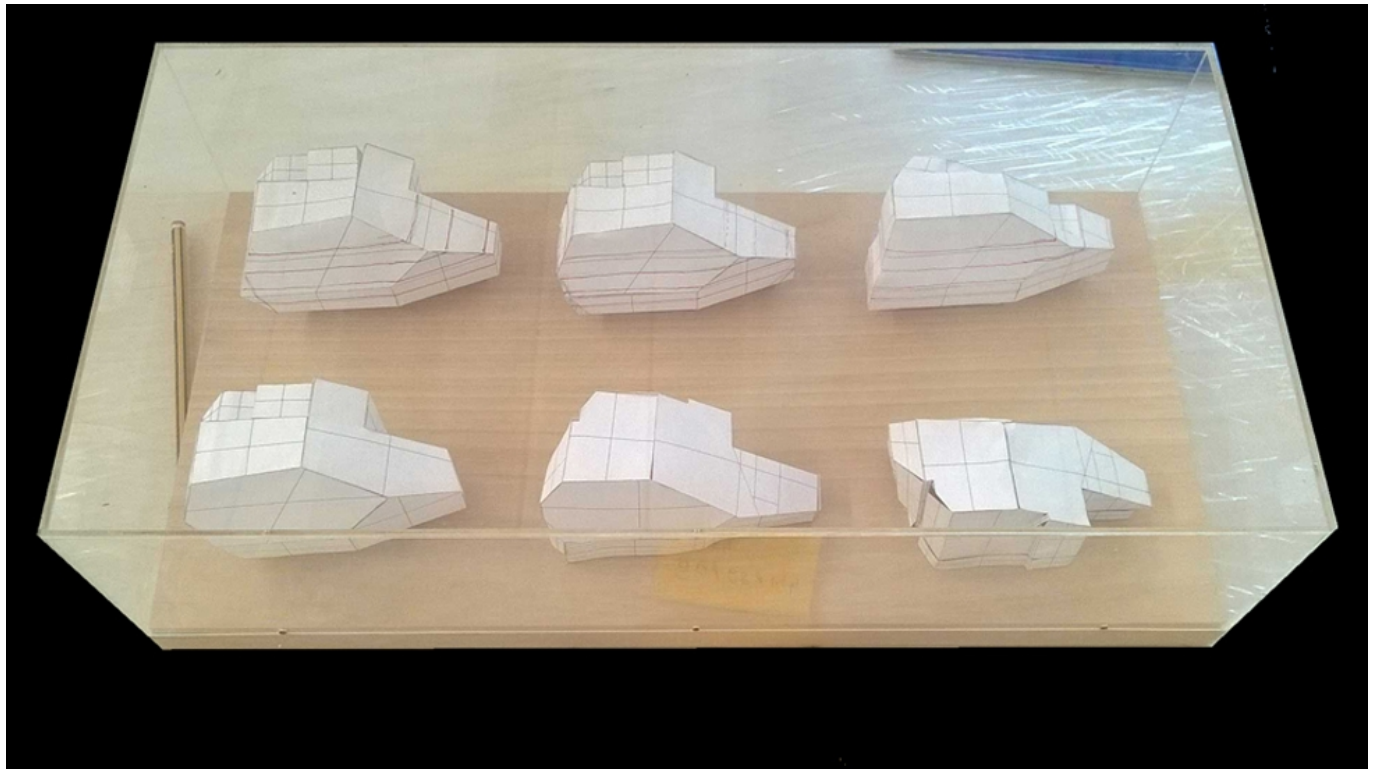

Title	Volumetric studies
Date	2008
Model Code	WH2_MD_012
Scale	1/64"=1'-0"
Model Author	RPBW

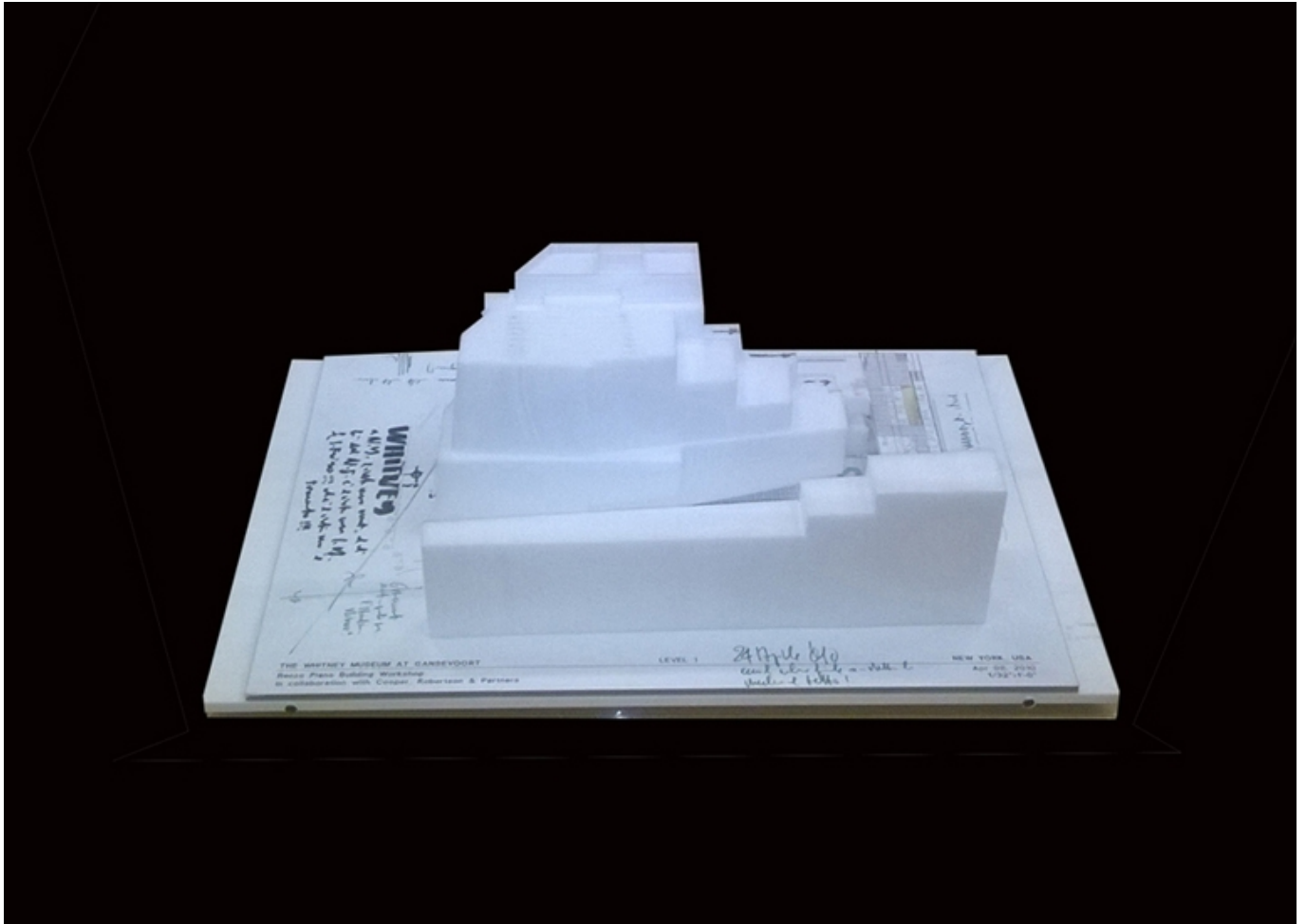

Title	Study Model with Renzo Piano sketches
Date	2010/04/08
Model Code	WH3_MD_066
Scale	1/32"=1'-0"
Model Author	RPBW

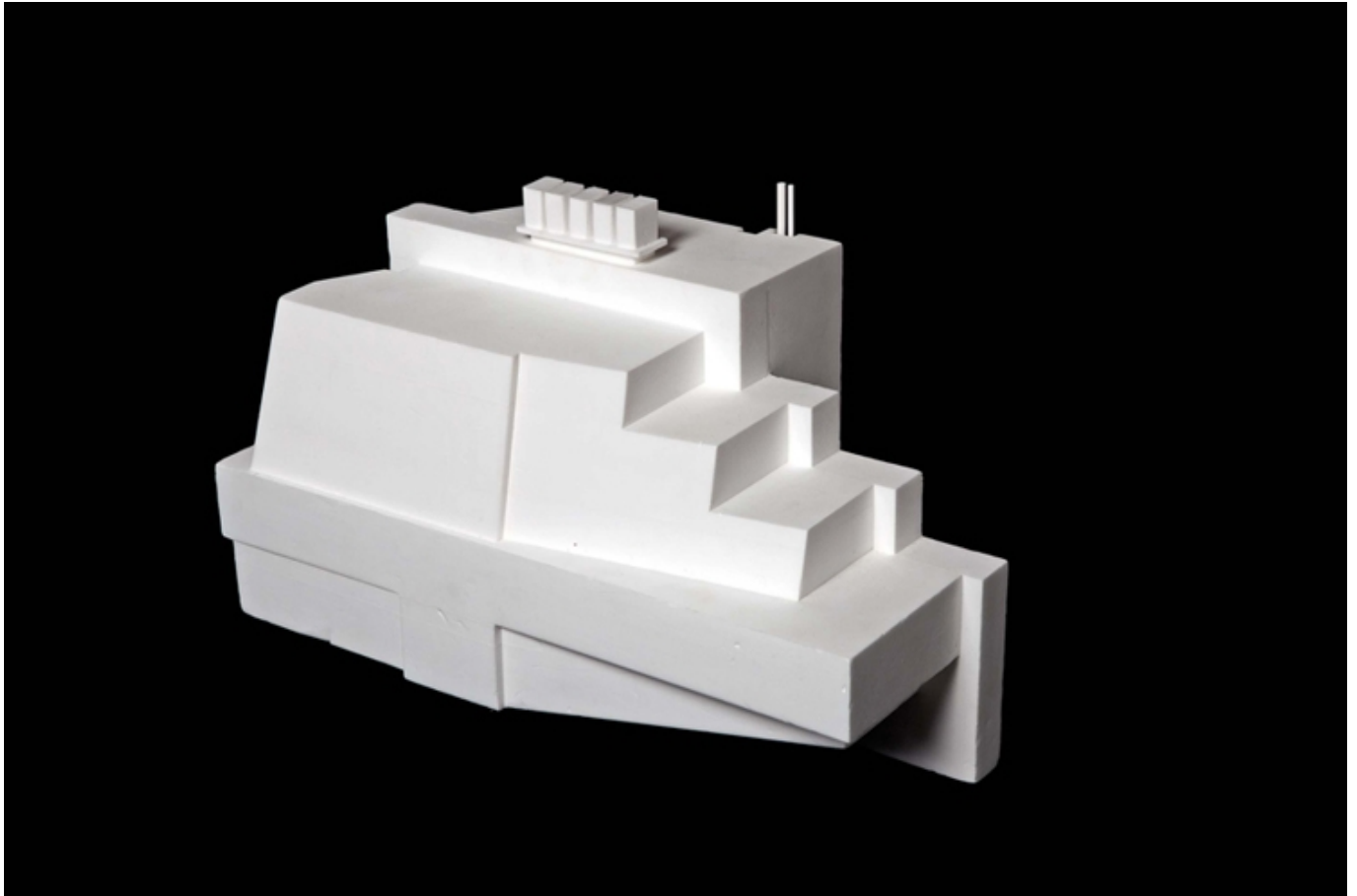

Title	Form study model
Date	2013
Model Code	WH3_MD_063
Scale	1/16"=1'-0"
Model Author	RPBW



Title	General White Model
Date	2011/05/09
Model Code	WH3_MD_065
Scale	N/A
Model Author	RPBW



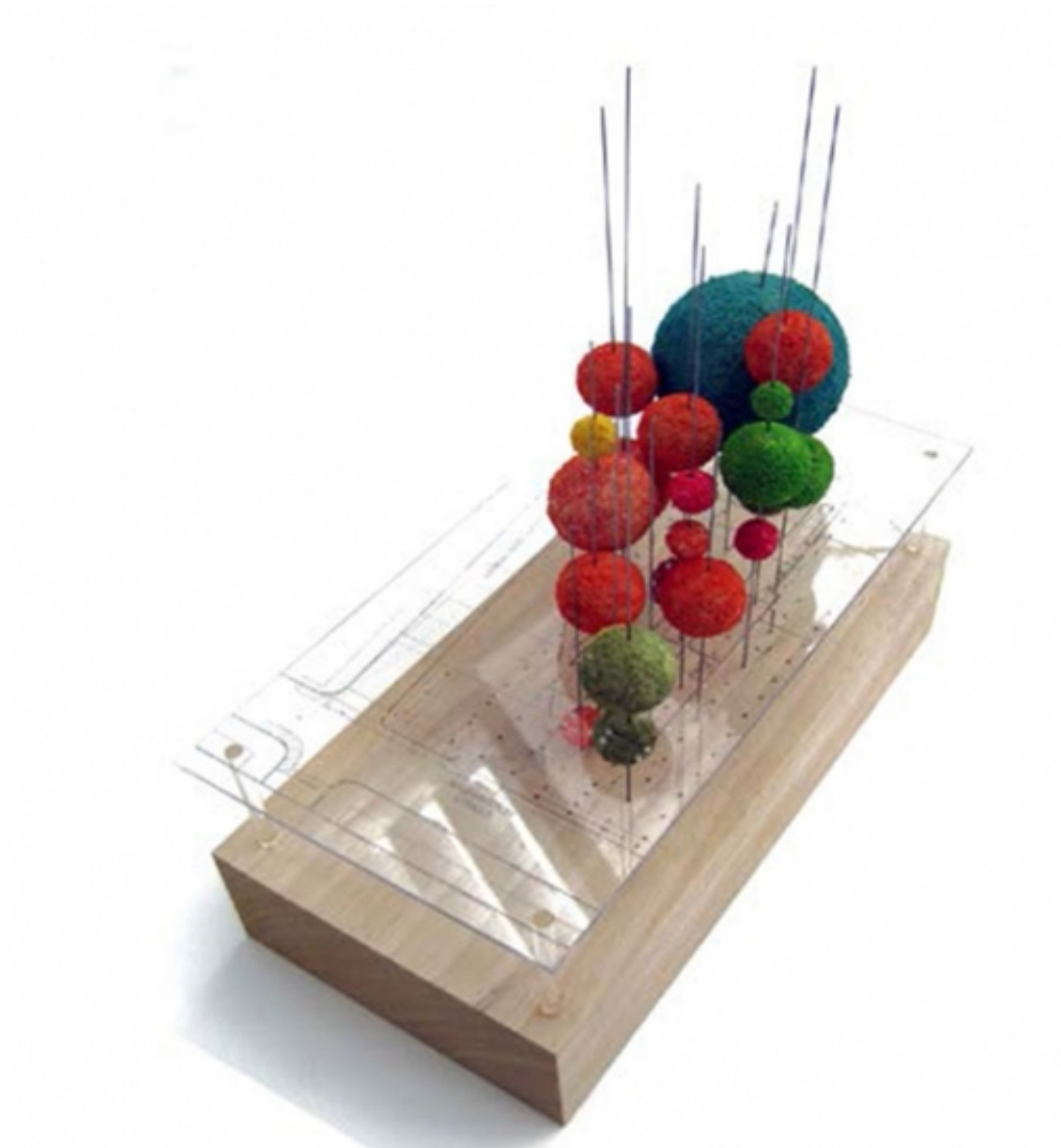

Title	Concept model - Bubble model
Date	2007
Model Code	WH2_MD_007
Scale	1/64"=1'-0"
Model Author	RPBW



Title	"Big Mac" model with wooden context
Date	2007
Model Code	WH2_MD_015
Scale	1/32"=1'-0"
Model Author	RPBW



Title	Exterior stair model
Date	2011/09/20
Model Code	WH3_MD_067
Scale	1/4"=1'-0"
Model Author	RPBW

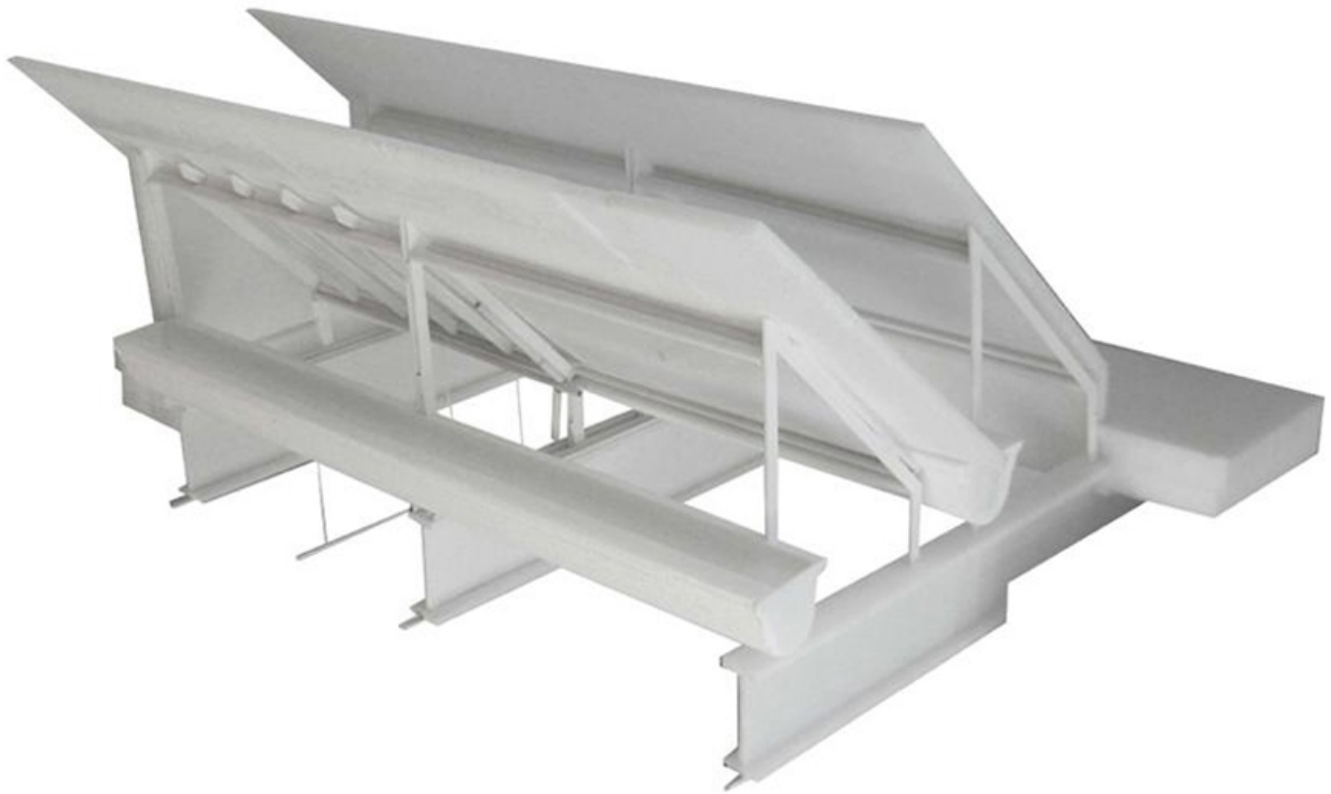

Title	Top gallery roof study
Date	2011
Model Code	WH3_MD_040
Scale	N/A
Model Author	RPBW

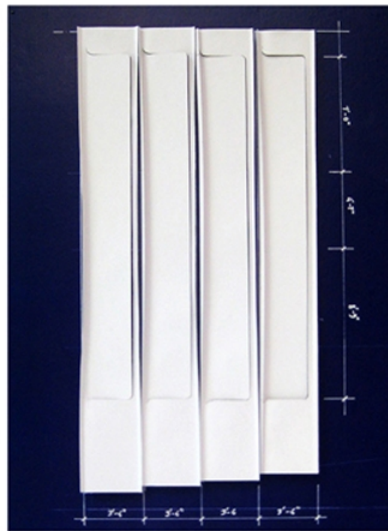
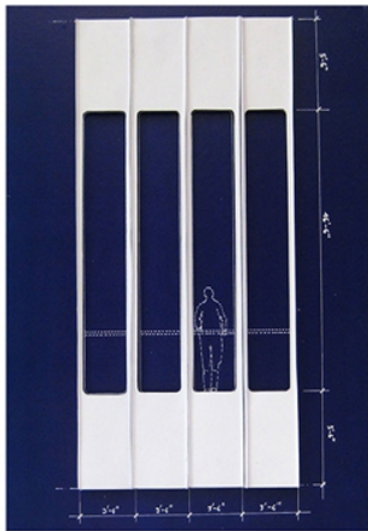

Title	Cladding study
Date	2008/01/01
Model Code	WH3_MD_042
Scale	1/2"=1'-0"
Model Author	RPBW





Title	Cable wall fitting detail
Date	2011/10
Model Code	WH3_MD_049
Scale	1'-0"=1'-0"
Model Author	RPBW

