

The New York Times Building



A transparent skyscraper that is open to the city, a light and vibrant presence. The building has floor-to-ceiling glass windows and a second skin of 175.000 white ceramic rods, all identical. The ground floor opens up generously to the city and talks to the street thanks to a rich mix of functions, including a conference centre and restaurants.

Dati Progetto

Design	2000-2003
Construction	2003-2007
Site area	7.432 m2
Total floor area	143.000 m2
Height	228 m 260 m (ceramic facade) 319 m (antenna)
Floors	52 + 1 basement
Auditorium	378 seats

Credits

Client	The New York Times / Forest City Ratner Companies
Architect	Renzo Piano Building Workshop in collaboration with FXFowle Architects, P.C. (New York)
Consultants	Ove Arup & Partners (structure and services)

Immagini



Subject	External view. The façade is built with a glass wall shielded by horizontal bars in extruded ceramic as sunbreakers
Data	-
Image code	Nyt__340
Author	Denancé, Michel
Copyright	Denancé, Michel



Subject

Detail of the external façade

Date

-

Image code

Nyt__550

Author

Denancé, Michel

Copyright

Denancé, Michel



Subject	Detail of the external façade
Date	2006-02-27
Image code	Nyt__304
Author	Drouin,Serge
Copyright	RPBW - Renzo Piano Building Workshop Architects



Subject	Technical detail of a joint
Date	2006-02-27
Image code	Nyt__317
Author	Drouin,Serge
Copyright	RPBW - Renzo Piano Building Workshop Architects



Subject	Technical detail of ceramic "baguettes"
Date	-
Image code	Nyt__317
Author	Carter, Jack
Copyright	RPBW - Renzo Piano Building Workshop Architects



Subject	Construction site phase
Date	2005-04-15
Image code	Nyt__251
Author	Drouin,Serge
Copyright	RPBW - Renzo Piano Building Workshop Architects



Subject	Workers at the construction site
Date	2005-04-15
Image code	Nyt__255
Author	Drouin,Serge
Copyright	RPBW - Renzo Piano Building Workshop Architects



Subject	Assembly phase of the structure
Date	2005-04-15
Image code	Nyt__267
Author	Drouin,Serge
Copyright	RPBW - Renzo Piano Building Workshop Architects

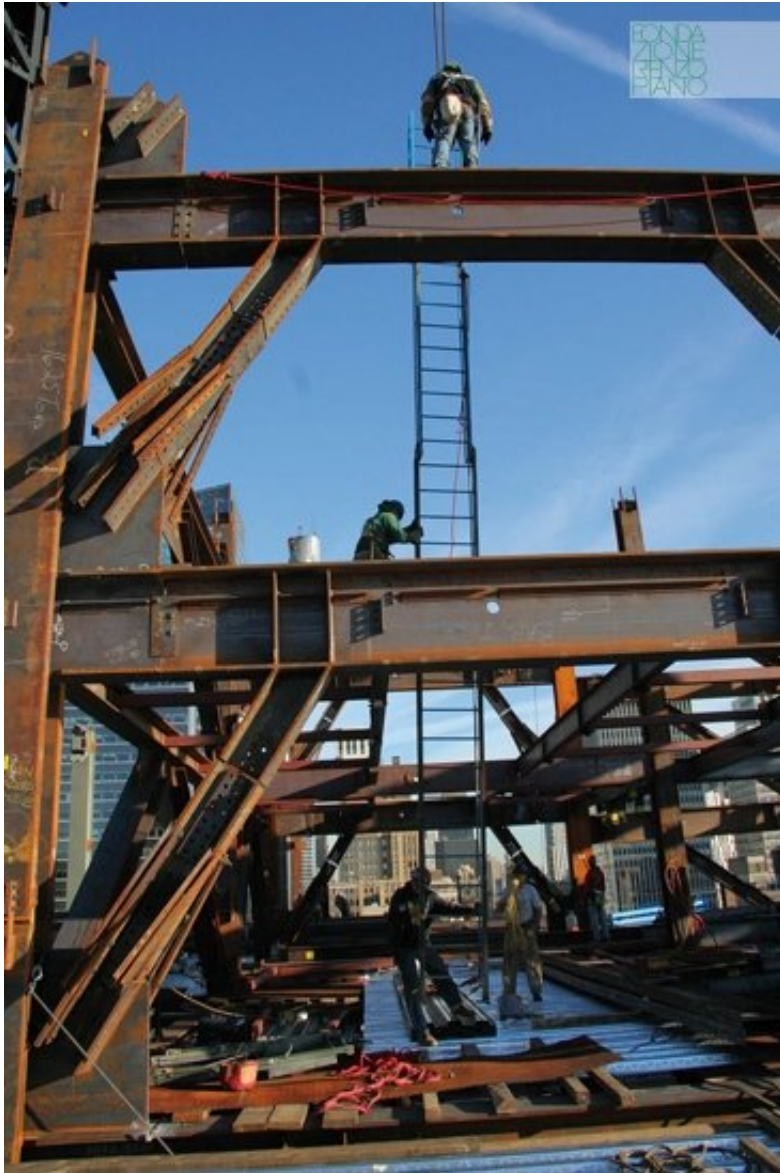

Subject	Assembly phase of the structure
Date	2005/12
Image code	Nyt_Ph_288
Author	Drouin,Serge
Copyright	RPBW - Renzo Piano Building Workshop Architects



Subject	Workers during the construction phase
Date	2005/12
Image code	Nyt__295
Author	Drouin,Serge
Copyright	RPBW - Renzo Piano Building Workshop Architects



Subject	Aerial view of the building under construction
Date	2006-05-14
Image code	Nyt__328
Author	Denancé, Michel
Copyright	Denancé, Michel



Soggetto	Assembly phase of the façade
Data	2006-05
Image code	Nyt__329
Author	Denancé, Michel
Copyright	Denancé, Michel



Subject	Workers at work on the facade
Date	2006-02
Image code	Nyt__297
Author	Drouin,Serge
Copyright	RPBW - Renzo Piano Building Workshop Architects



Subject	Workers at work on the facade
Date	2006-02
Image code	Nyt__320
Author	Drouin,Serge
Copyright	RPBW - Renzo Piano Building Workshop Architects



Subject	Detail of the façade under construction
Date	2006-11
Image code	Nyt__393
Author	Drouin,Serge
Copyright	RPBW - Renzo Piano Building Workshop Architects



Subject	Detail of the antenna under construction
Date	2006-11
Image code	Nyt__395
Author	Drouin,Serge
Copyright	RPBW - Renzo Piano Building Workshop Architects



Subject	Detail of the antenna under construction
Date	2006-11
Image code	Nyt__394
Author	Drouin,Serge
Copyright	RPBW - Renzo Piano Building Workshop Architects



Subject

Bernard Plattner, RPBW partner responsible for the project, on site

Date

-

Image code

Nyt__721

Author

Drouin,Serge

Copyright

RPBW - Renzo Piano Building Workshop Architects



Subject	Exterior view of the completed building
Date	2007-07
Image code	Nyt_552
Author	Denancé, Michel
Copyright	Denancé, Michel



Subject	External view of the building
Date	-
Image code	Nyt__471
Author	Denancé, Michel
Copyright	Denancé, Michel



Subject	External view of the building from the street
Date	2007-07-01
Image code	Nyt_485
Author	Denancé, Michel
Copyright	Denancé, Michel



Subject	External view of the building at sunset
Date	2007-07
Image code	Nyt__492
Author	Denancé, Michel
Copyright	Denancé, Michel



Subject	Aereal view of the building
Date	-
Image code	Nyt__730
Autore	Laforet, Vincent
Copyright	Laforet, Vincent



Subject	Night detail of the facade
Date	2007-07
Image code	Nyt_517
Author	Denancé, Michel
Copyright	Denancé, Michel



Subject	View of entrance of the building
Date	2007/11/01
Image code	Nyt__591
Author	Denancé, Michel
Copyright	Denancé, Michel



Subject	Night view of the ground floor
Date	2007-11
Image code	Nyt__587
Author	Denancé, Michel
Copyright	Denancé, Michel



Subject	Internal view of the ground floor of the building
Date	2007-11
Image code	Nyt__581
Author	Denancé, Michel
Copyright	Denancé, Michel



Subject	Lobby on ground floor
Date	2007/11/01
Image code	Nyt__577
Author	Denancé, Michel
Copyright	Denancé, Michel



Subject	Auditorium with 378 seats
Date	2007-11
Image code	Nyt_576
Author	Denancé, Michel
Copyright	Denancé, Michel



Subject	Inside view of the building
Date	2007/12
Image code	Nyt__655
Author	Lehoux, Nic
Copyright	RPBW - Renzo Piano Building Workshop Architects

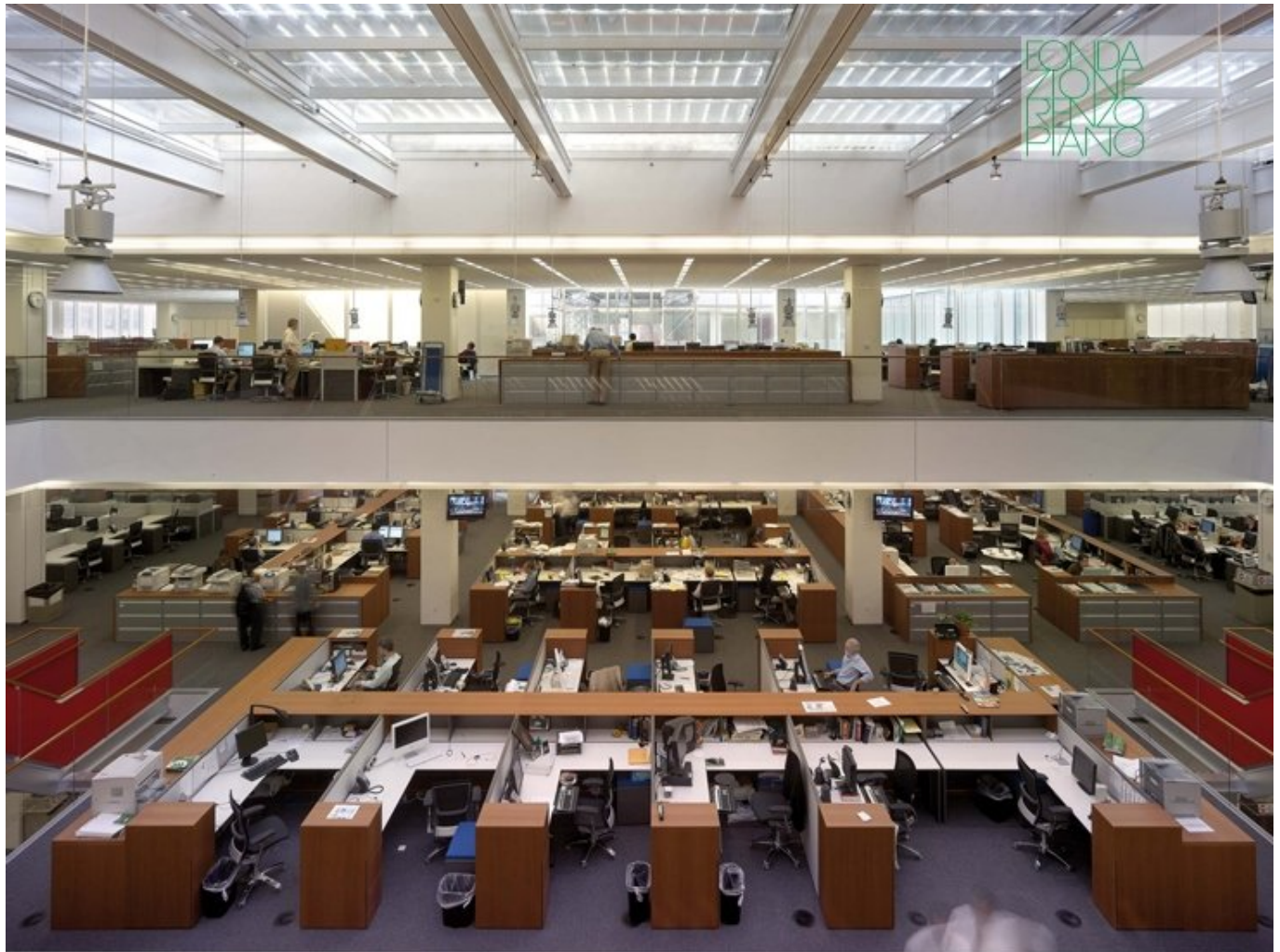

Subject	View on the internal work spaces
Date	2007-07
Image code	Nyt__521
Author	Denancé, Michel
Copyright	Denancé, Michel



Subject	Interior view. In the common room, the double-height space accentuates the openness of the building's fully glazed facade
---------	---

Date	2007-07
------	---------

Image code	Nyt_526
------------	---------

Author	Denancé, Michel
--------	-----------------

Copyright	Denancé, Michel
-----------	-----------------

FONDAZIONE
RENZO
PIANO

Subject	View of an interior space - cafeteria
Date	2007-07
Image code	Nyt__538
Author	Denancé, Michel
Copyright	Denancé, Michel



Subject	View of an interior space
Date	2007-07
Image code	Nyt_539
Author	Denancé, Michel
Copyright	Denancé, Michel



Subject	City view from the windows of the building
Date	2007-07
Image code	Nyt_528
Author	Denancé, Michel
Copyright	Denancé, Michel

Disegni

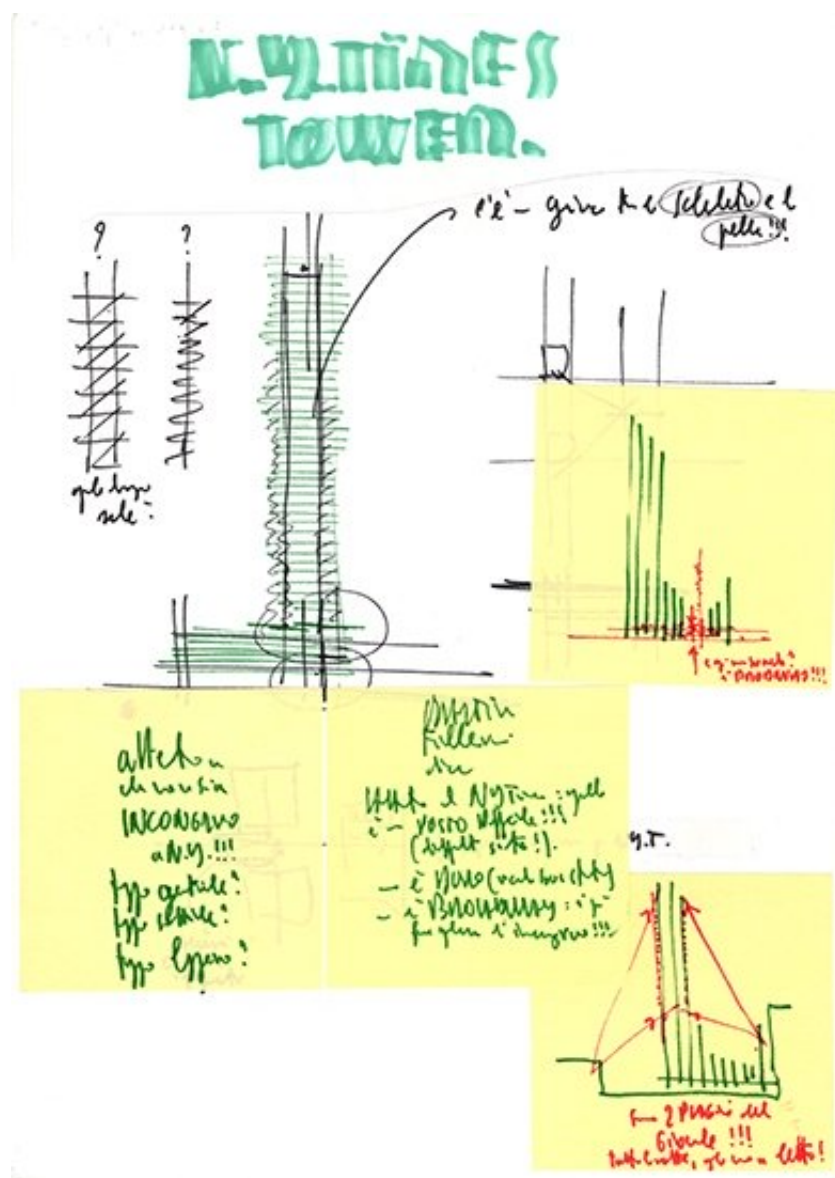

Title	N. Y. Times Tower
Scale	-
Size	A4
Date	2000
Drawing number	-

Drawing code	Nyt-rp_004
Author	Renzo Piano
Copyright	Renzo Piano Building Workshop

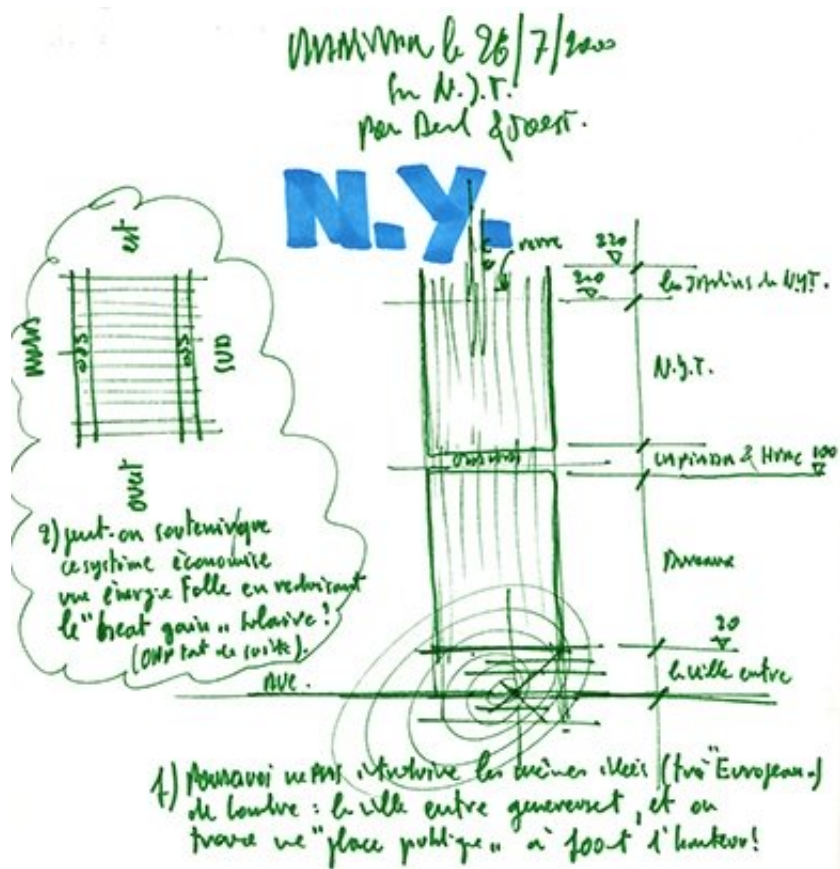

Title	-
Scale	-
Size	A3
Date	2000/07/26
Drawing number	-
Drawing code	Nyt-rp_009

Author	Renzo Piano
--------	-------------

Copyright	Renzo Piano
-----------	-------------

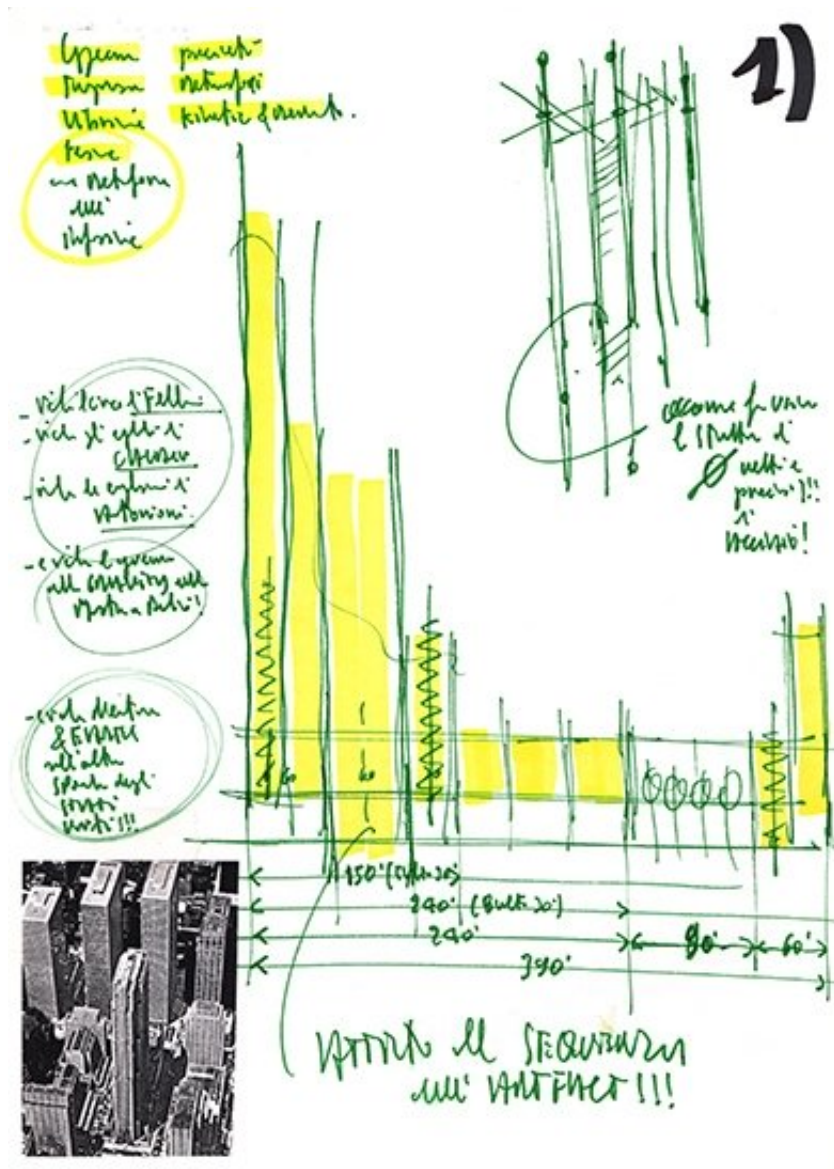

Title	-
Scale	-
Size	A4
Date	2000/11/23
Drawing number	-
Drawing code	Nyt-rp_015

Author	Renzo Piano
--------	-------------

Copyright	Renzo Piano
-----------	-------------

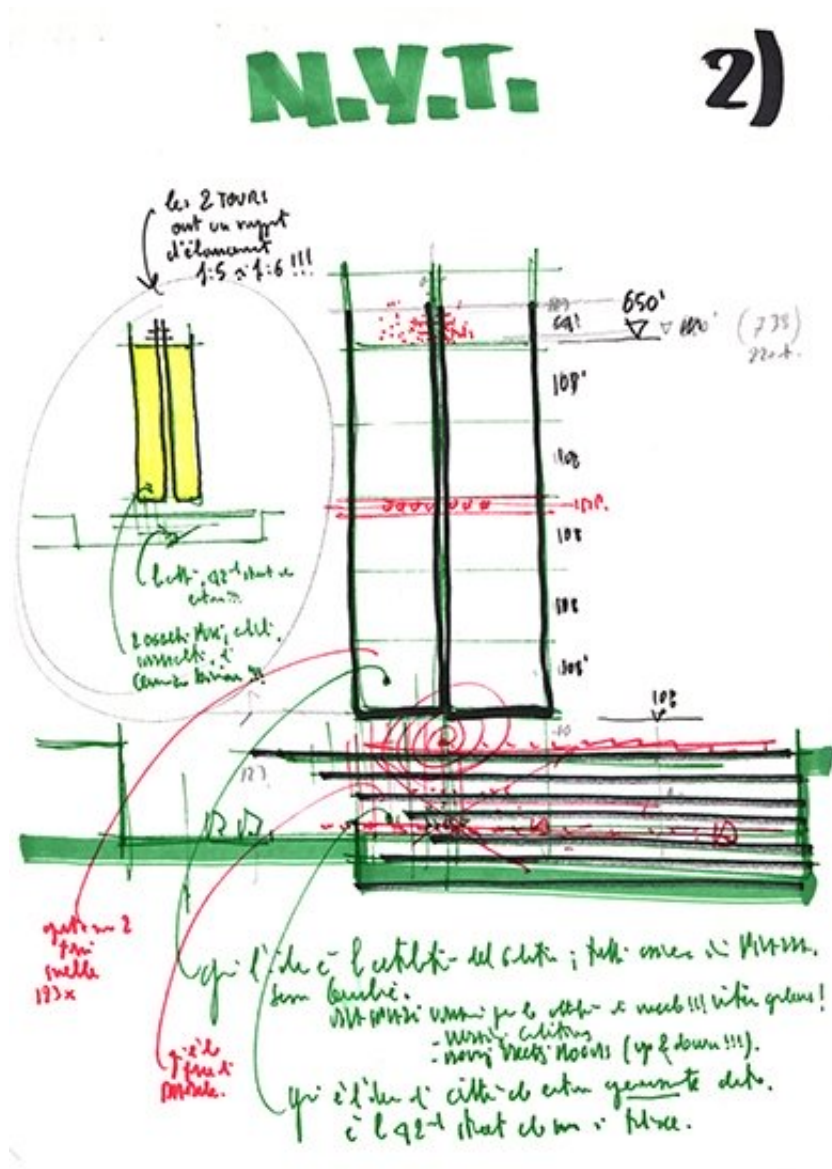

Title	-
Scale	-
Size	A4
Date	2000/11/23
Drawing number	-
Drawing code	Nyt-rp_017

Author	Renzo Piano
--------	-------------

Copyright	Renzo Piano
-----------	-------------

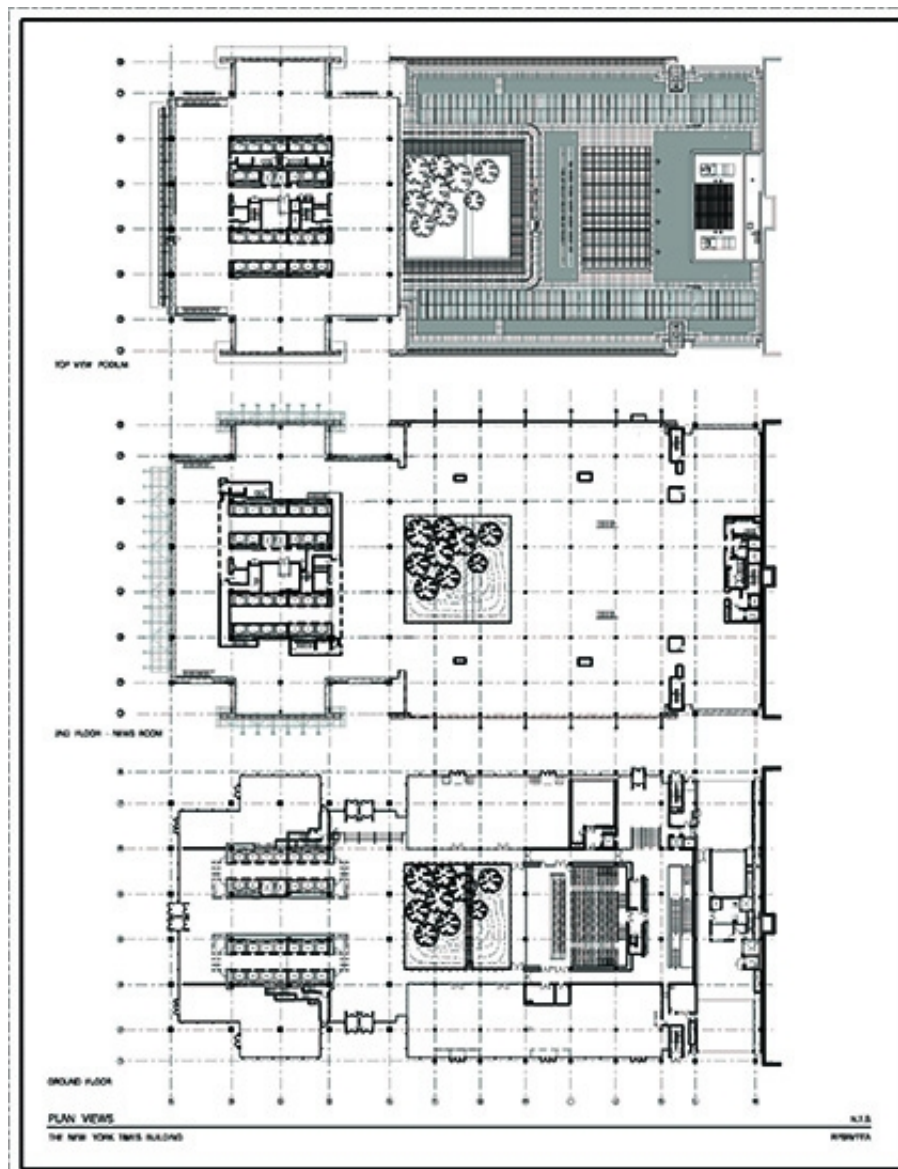

Title	Plan Views
Scale	NTS
Size	A4
Date	-
Drawing number	-
Drawing code	NYT_DW_237

Author	Renzo Piano Building Workshop
--------	-------------------------------

Copyright	Renzo Piano Building Workshop
-----------	-------------------------------

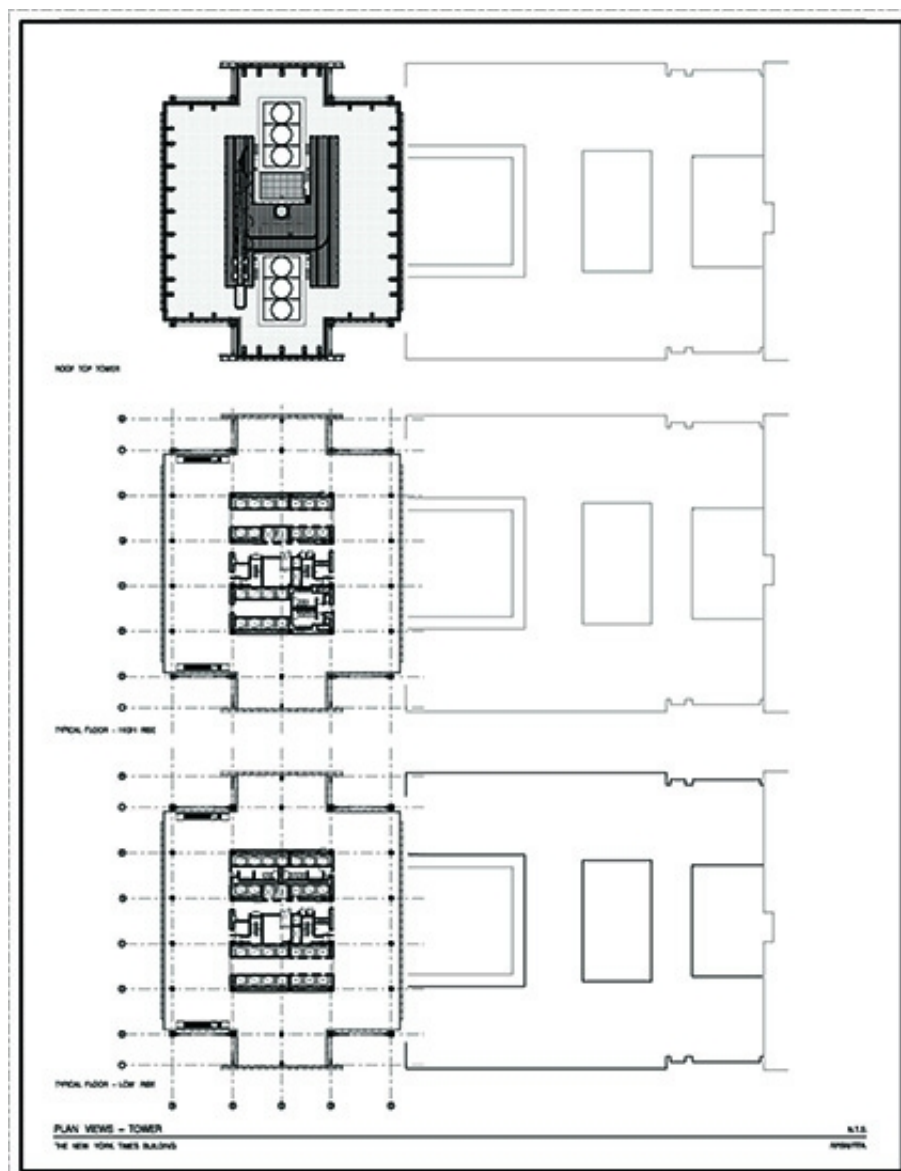

Title	Plan Views - Tower
Scale	NTS
Size	A4
Date	-
Drawing number	-
Drawing code	NYT_DW_240

Author	Renzo Piano Building Workshop
--------	-------------------------------

Copyright	Renzo Piano Building Workshop
-----------	-------------------------------

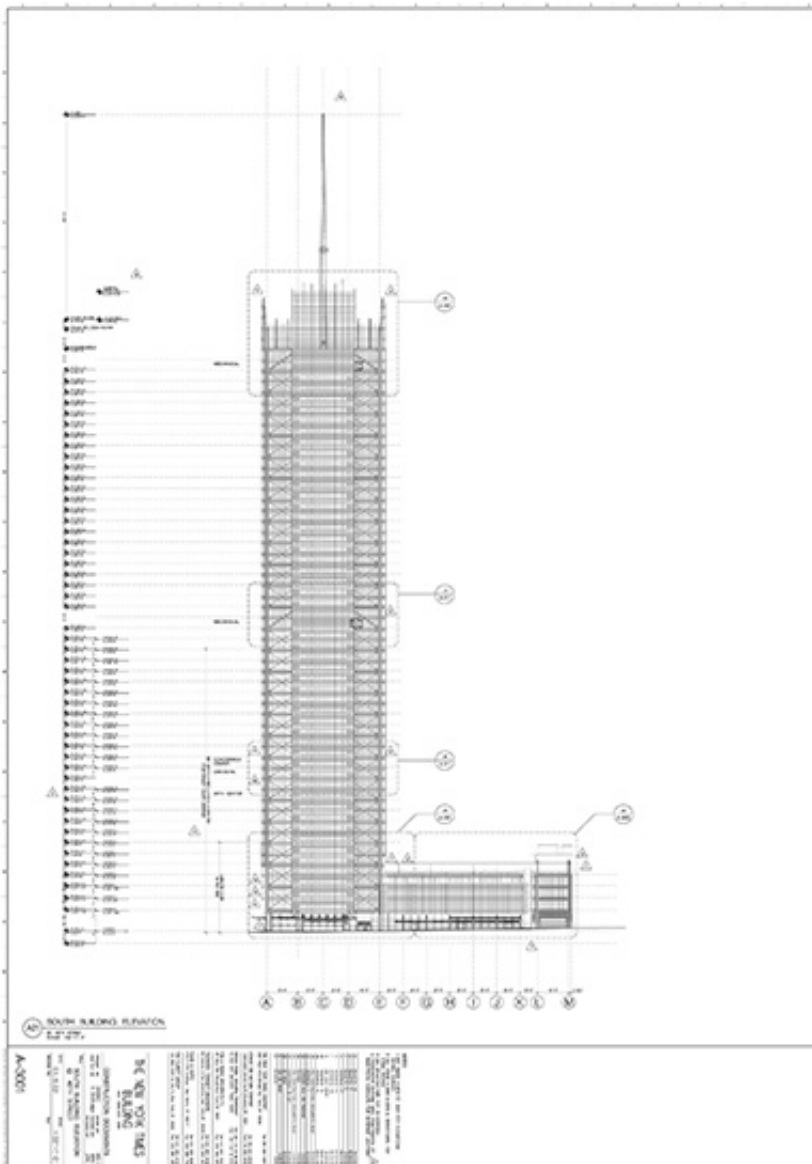

Title	South Building Elevation @ 40TH Street
Scale	1/32"=1'-0"
Size	A0
Date	2004/04/12
Drawing number	A-3001
Drawing code	NYT_DW_070

Author	Renzo Piano Building Workshop / Fox & Fowel Architects
--------	--

Copyright	Renzo Piano Building Workshop / Fox & Fowel Architects
-----------	--

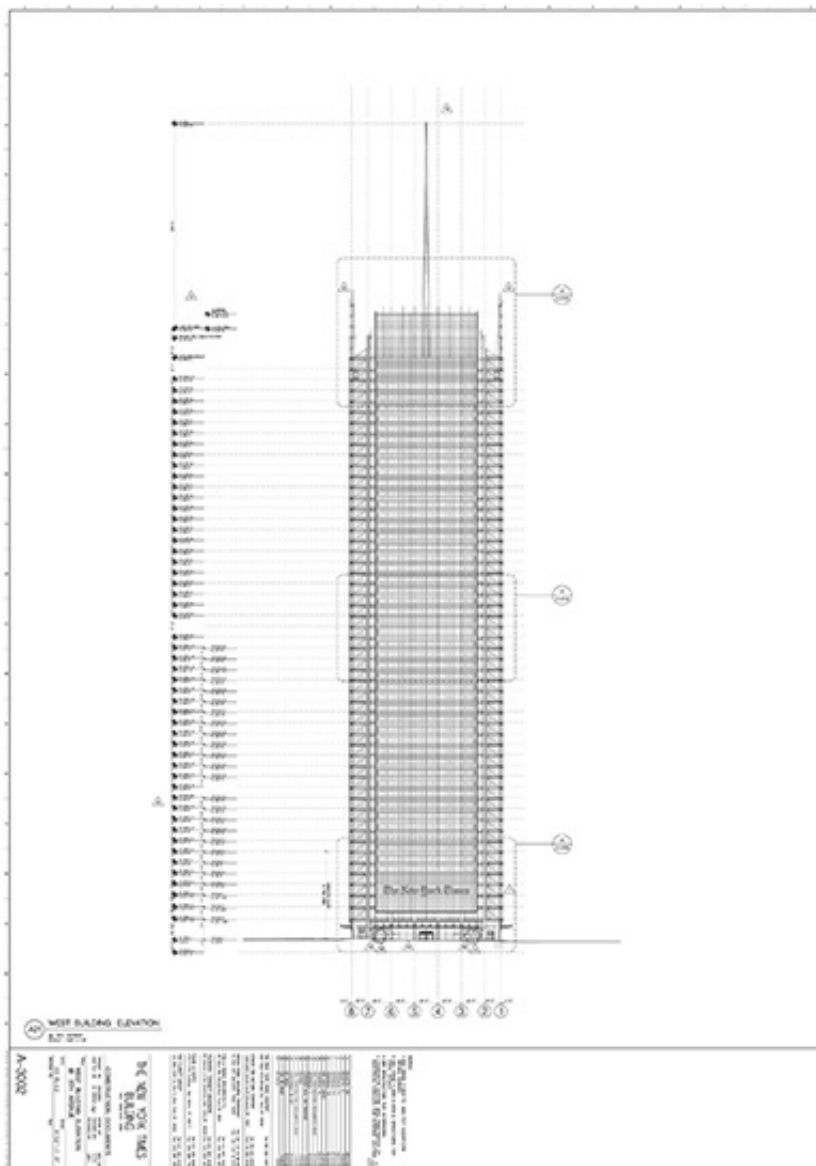

Title	West Building Elevation @ 8TH Avenue
-------	--------------------------------------

Scale	1/32"=1'-0"
-------	-------------

Size	A0
------	----

Date	2005/09/23
------	------------

Drawing number	A-3002
----------------	--------

Drawing code	NYT_DW_071
--------------	------------

Author

© Renzo Piano Building Workshop / Fox & Fowel
Architects

Copyright

© Renzo Piano Building Workshop / Fox & Fowel
Architects

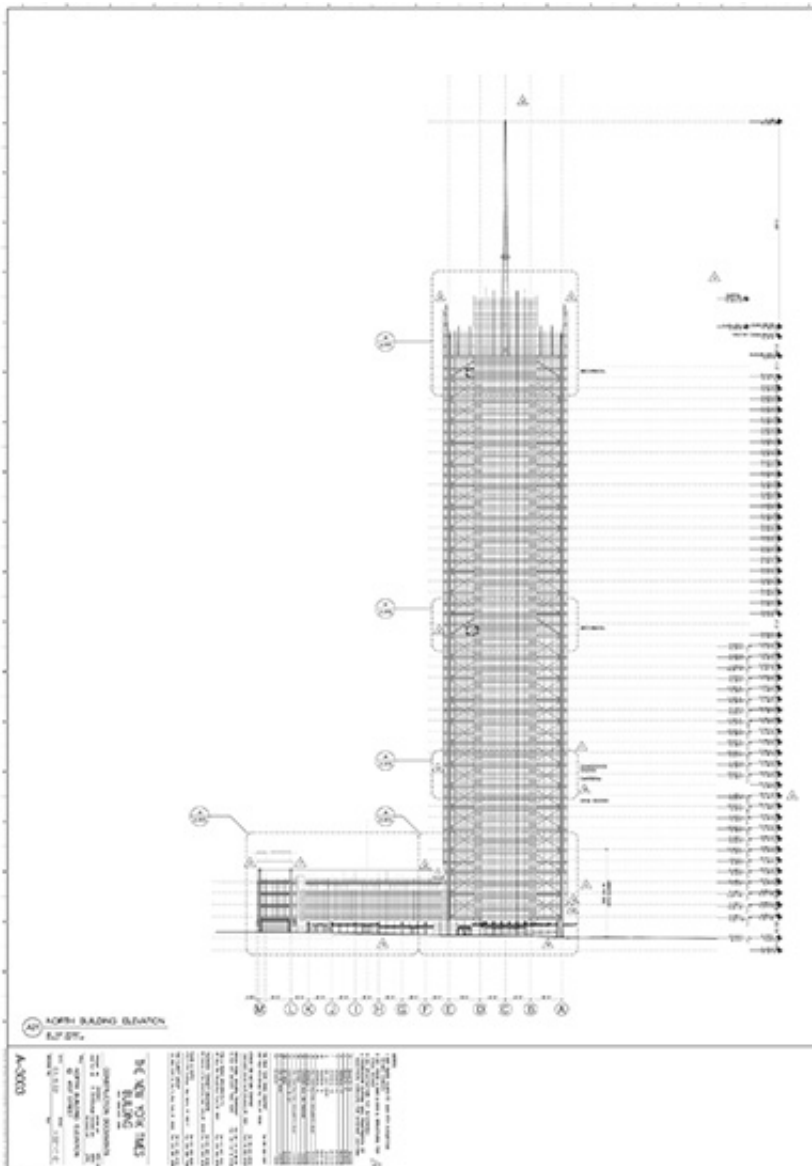

Title	North Building Elevation @ 41ST ST.
-------	-------------------------------------

Scale	1/32"=1'-0"
-------	-------------

Size	A0
------	----

Date	2004/04/12
------	------------

Drawing number	A-3003
----------------	--------

Drawing code	NYT_DW_072
--------------	------------

Author	Renzo Piano Building Workshop / Fox & Fowel Architects
--------	--

Copyright	Renzo Piano Building Workshop / Fox & Fowel Architects
-----------	--

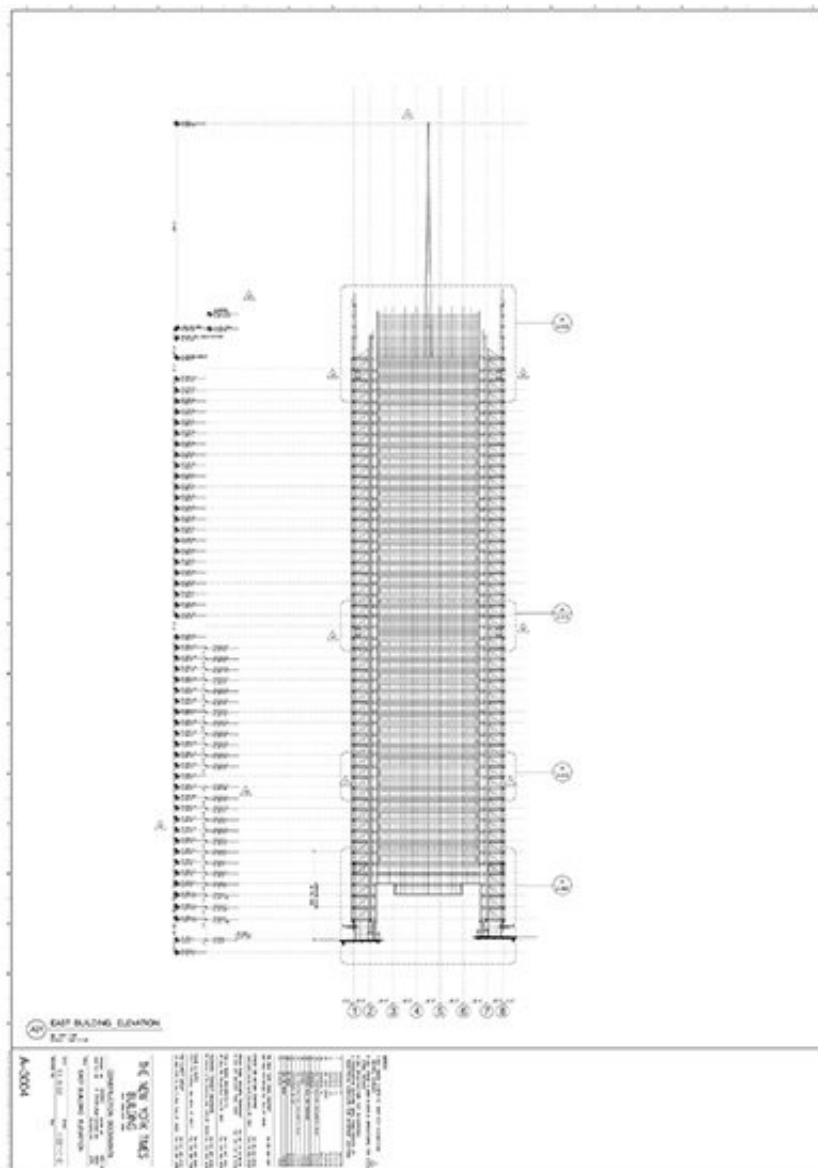

Title	East Building Elevation
Scale	1/32"=1'-0"
Size	A0
Date	2003/09/22
Drawing number	A-3004
Drawing code	NYT_DW_073

Author	Renzo Piano Building Workshop / Fox & Fowel Architects
--------	--

Copyright	Renzo Piano Building Workshop / Fox & Fowel Architects
-----------	--

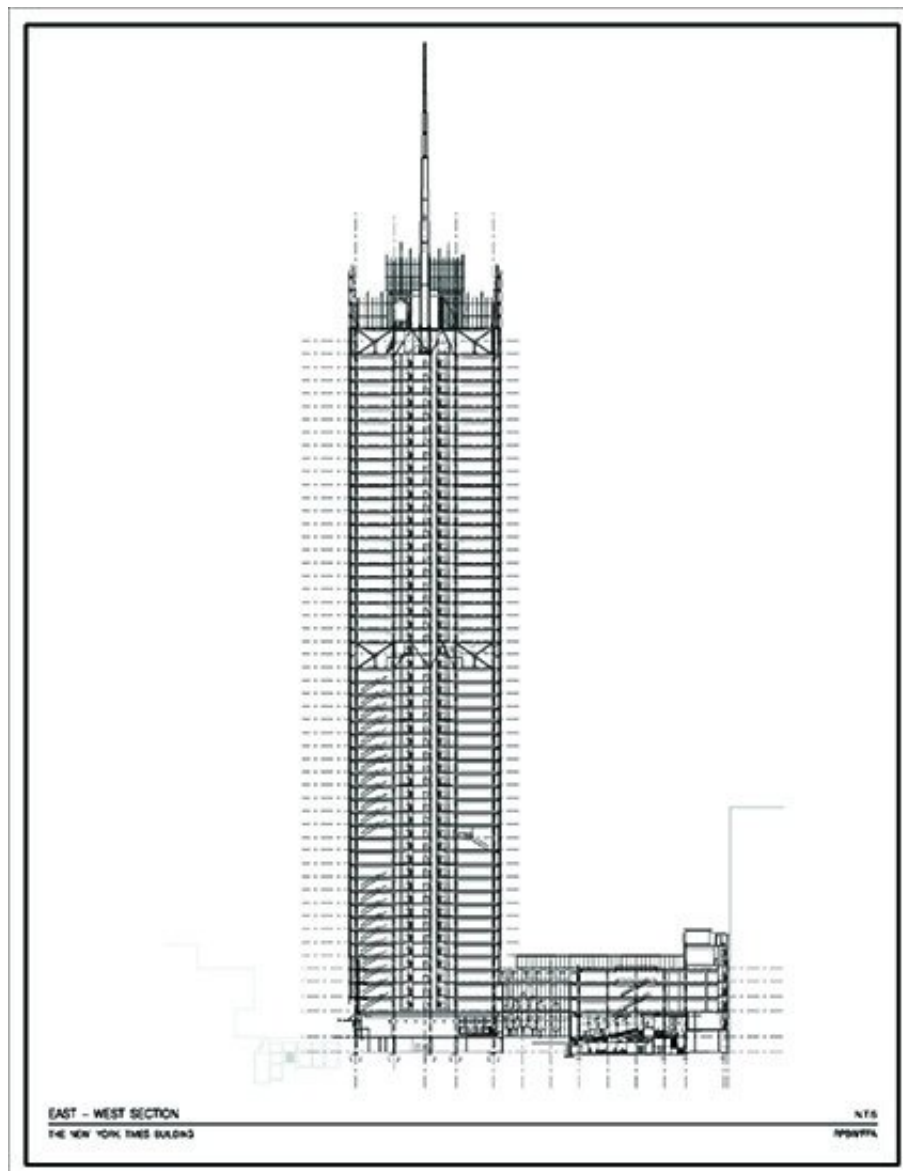

Title	East-West Section
Scale	NTS
Size	A4
Date	-
Drawing number	-
Drawing code	NYT_DW_254

Author	Renzo Piano Building Workshop
--------	-------------------------------

Copyright	Renzo Piano Building Workshop
-----------	-------------------------------

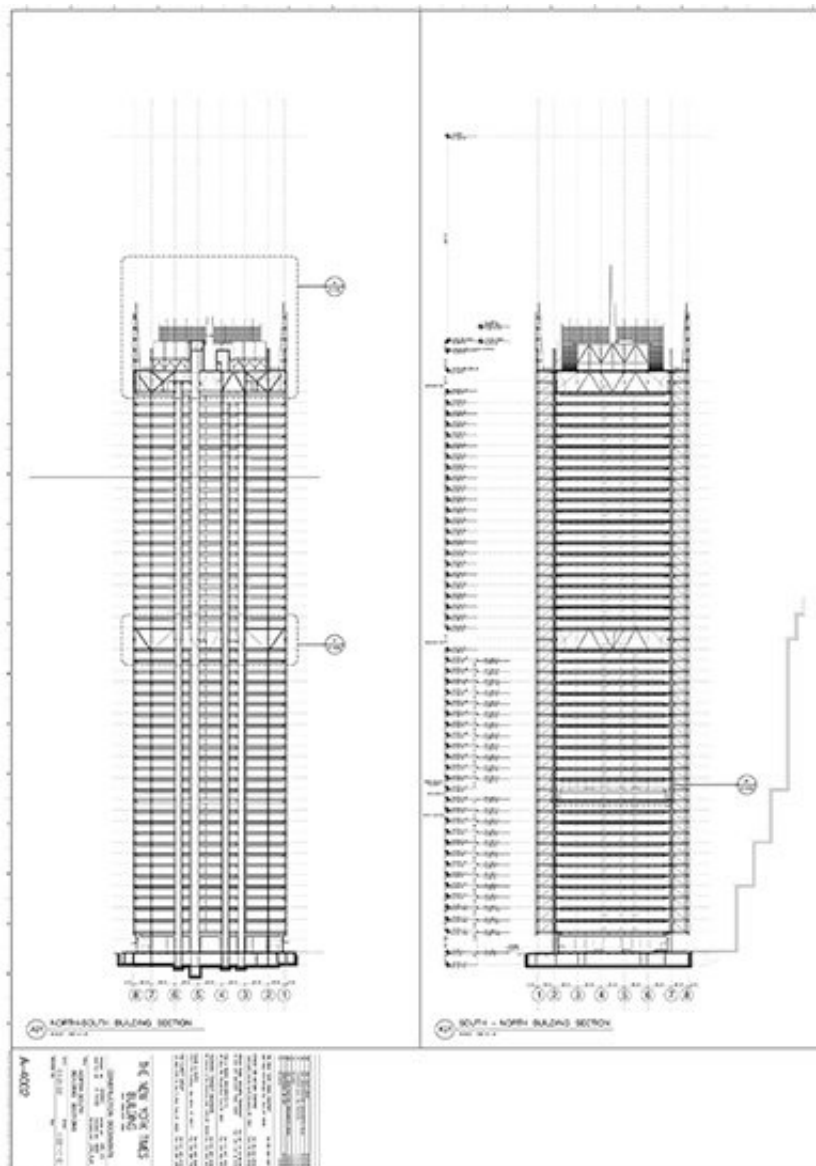

Title	North-South Building Section
-------	------------------------------

Scale	1/32"=1'-0"
-------	-------------

Size	A0
------	----

Date	2003/04/01
------	------------

Drawing number	A-4002
----------------	--------

Drawing code	NYT_DW_105
--------------	------------

Author	© Renzo Piano Building Workshop / Fox & Fowel Architects
--------	--

Copyright	© Renzo Piano Building Workshop / Fox & Fowel Architects
-----------	--

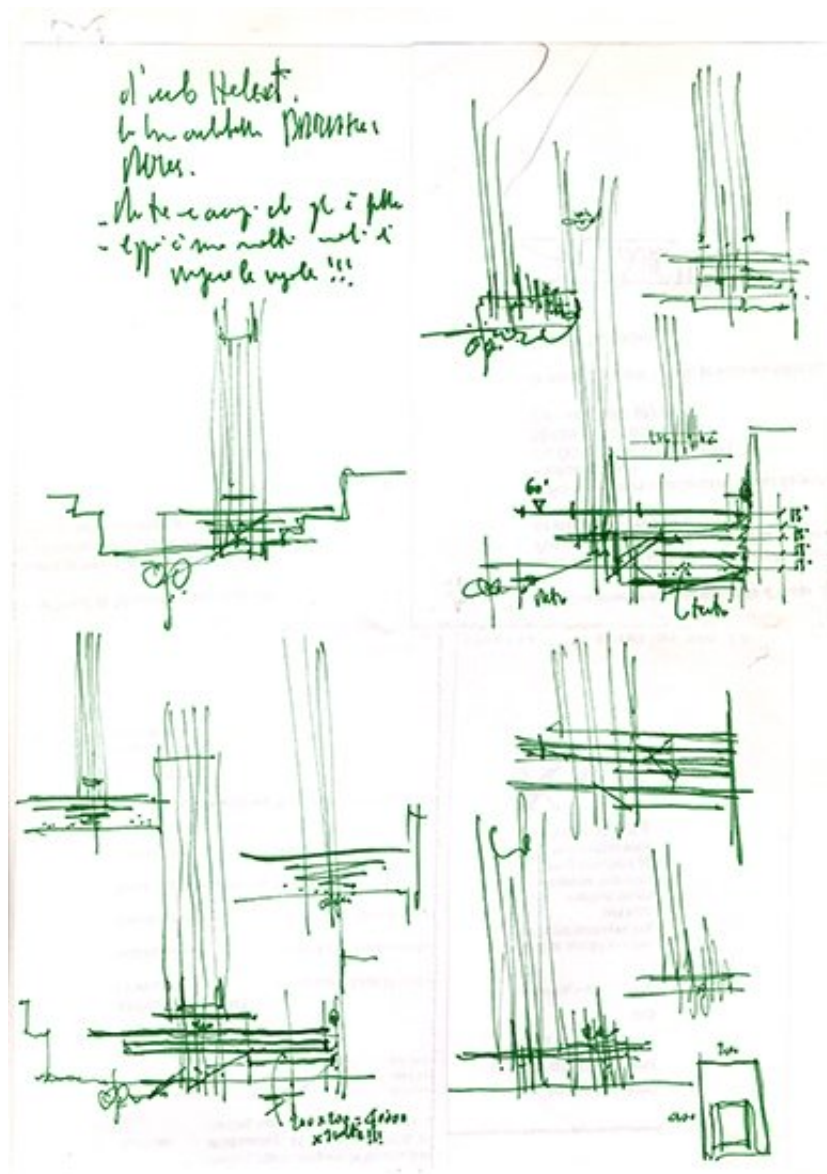

Title	-
Scale	-
Size	A4
Date	2000/09/23
Drawing number	-
Drawing code	Nyt-rp_012

Author	Renzo Piano
--------	-------------

Copyright	Renzo Piano
-----------	-------------

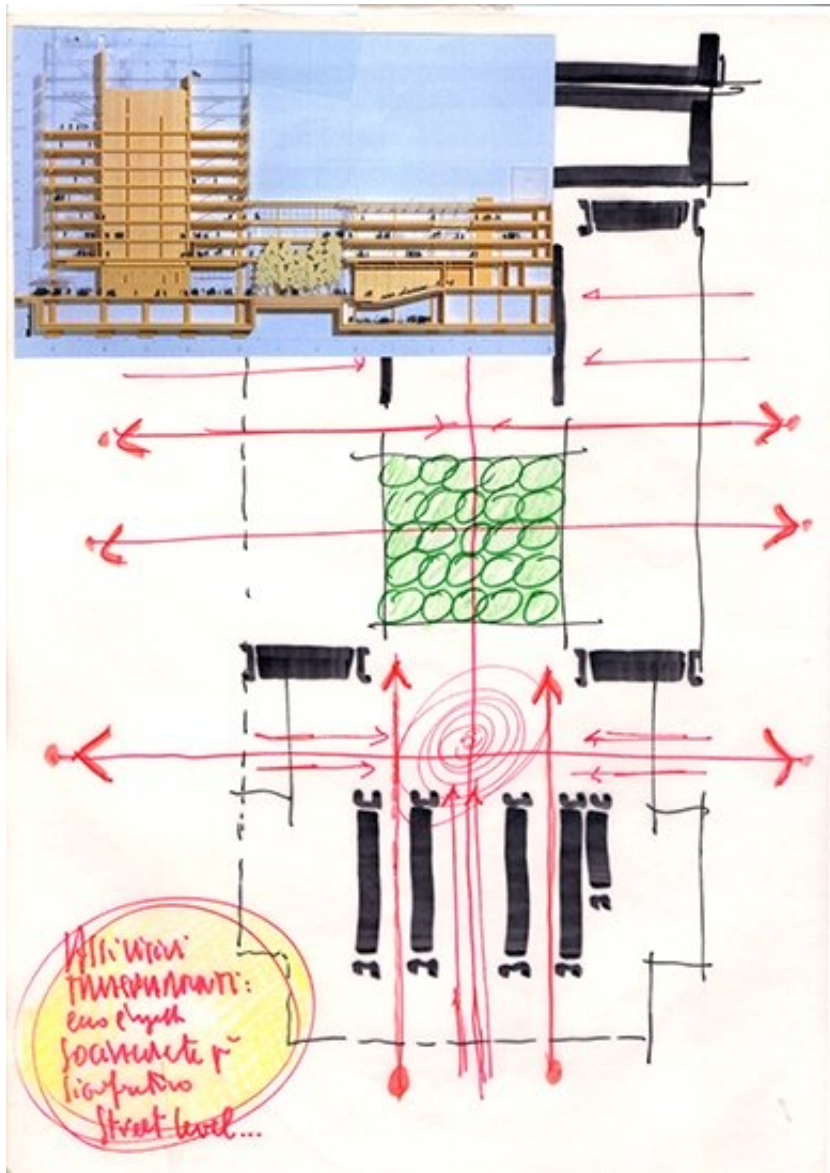

Title	-
Scale	-
Size	A4
Date	2000/11/23
Drawing number	-
Drawing code	Nyt-rp_039

Author	Renzo Piano
--------	-------------

Copyright	Renzo Piano
-----------	-------------

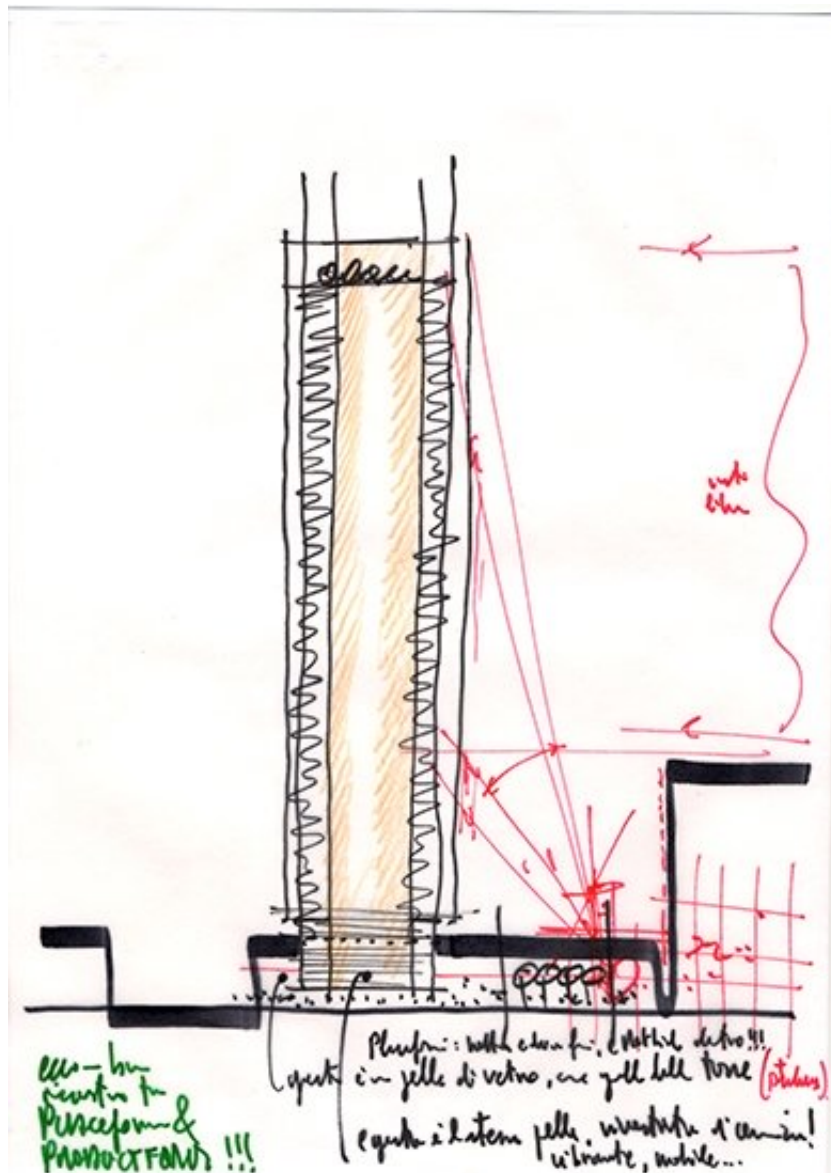

Title	-
Scale	-
Size	A4
Date	2001/07/09
Drawing number	-
Drawing code	Nyt-rp_042

Author	Renzo Piano
--------	-------------

Copyright	Renzo Piano
-----------	-------------

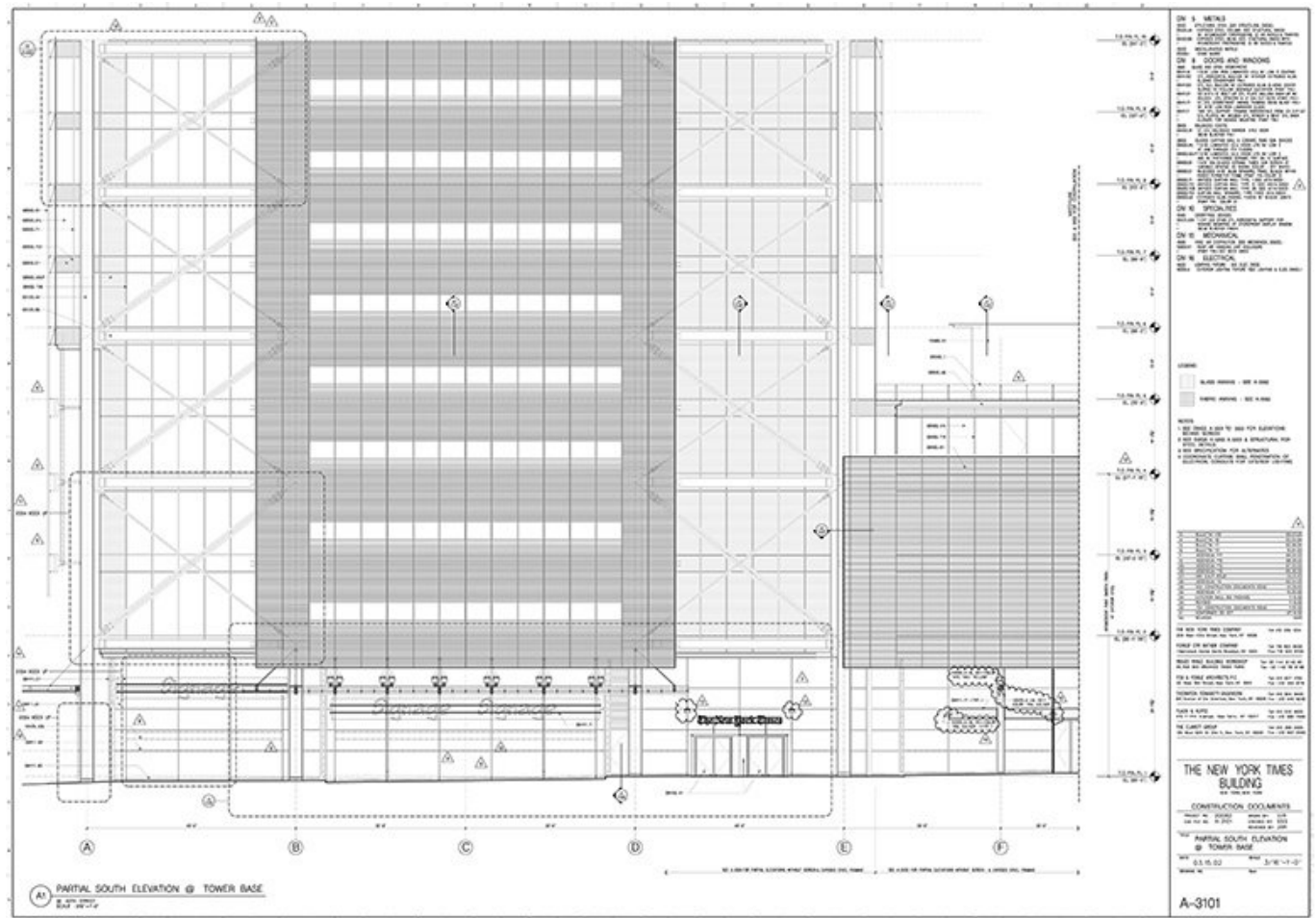

Title	Partial Souh Elevation @Tower Base
Scale	3/16"=1'-0"
Size	A0
Date	2005/09/23
Drawing number	A-3101
Drawing code	NYT_DW_074
Author	Renzo Piano Building Workshop / Fox & Fowel Architects
Copyright	Renzo Piano Building Workshop / Fox & Fowel Architects

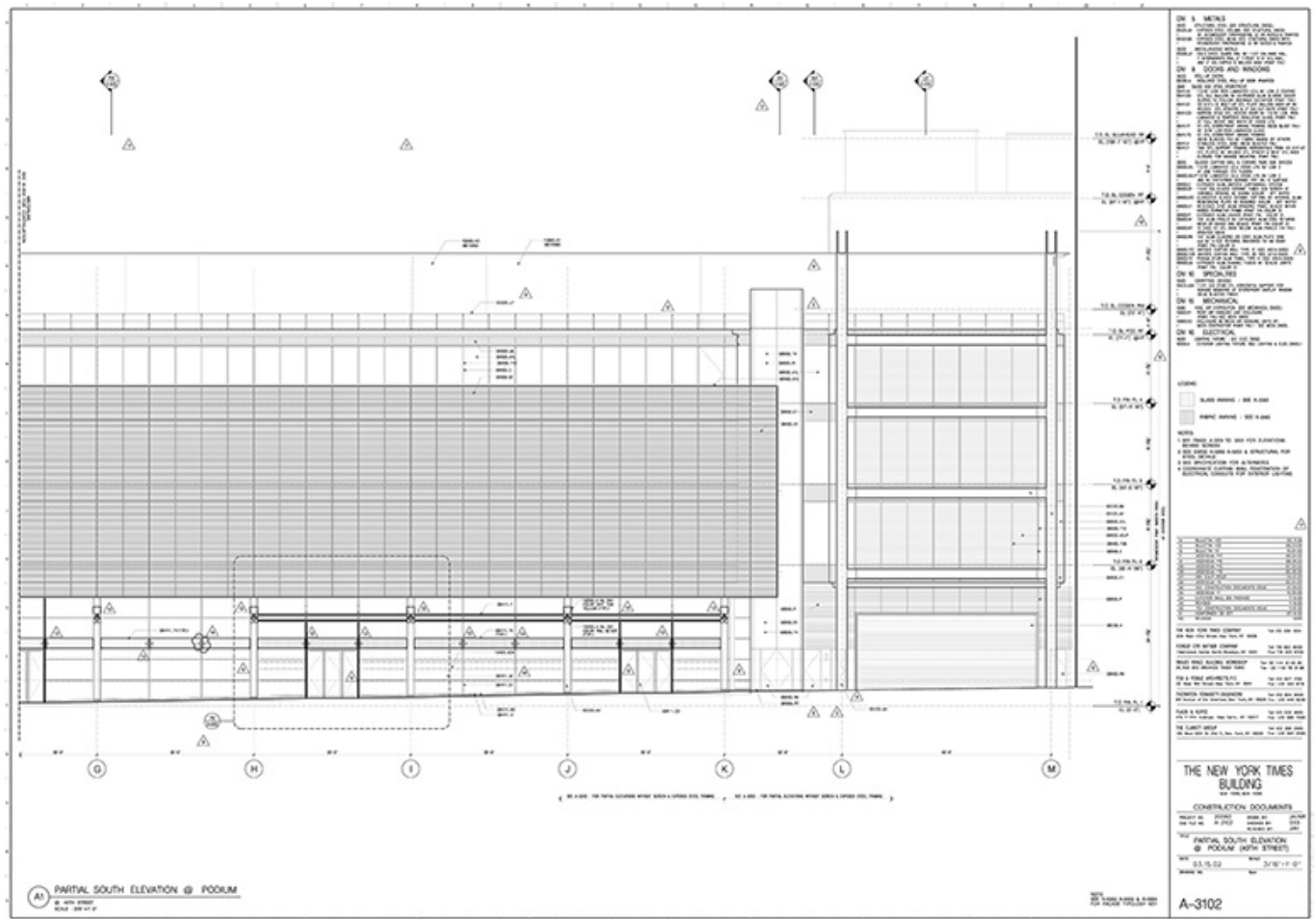

Title Partial South Elevation @ Podium (40TH Street)

Scale 3/16"=1'-0"

Size A0

Date 2006/02/17

Drawing number A-3102

Drawing code NYT_DW_075

Author Renzo Piano Building Workshop / Fox & Fowel Architects

Copyright Renzo Piano Building Workshop / Fox & Fowel Architects

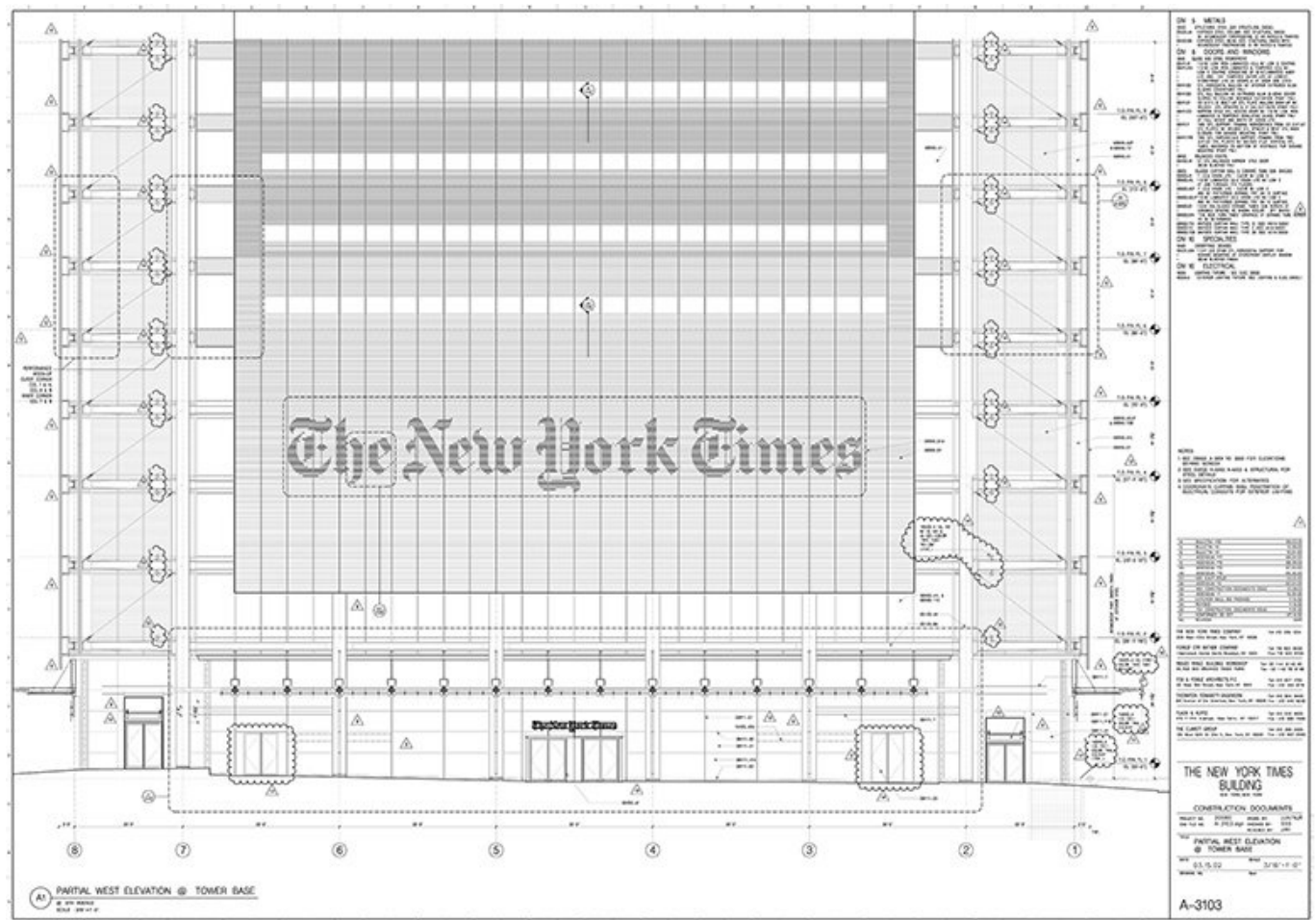

Title	Partial West Elevation @ Tower Base
Scale	3/16"=1'-0"
Size	A0
Date	2005/09/23
Drawing number	A-3103
Drawing code	NYT_DW_076
Author	Renzo Piano Building Workshop / Fox & Fowel Architects
Copyright	Renzo Piano Building Workshop / Fox & Fowel Architects

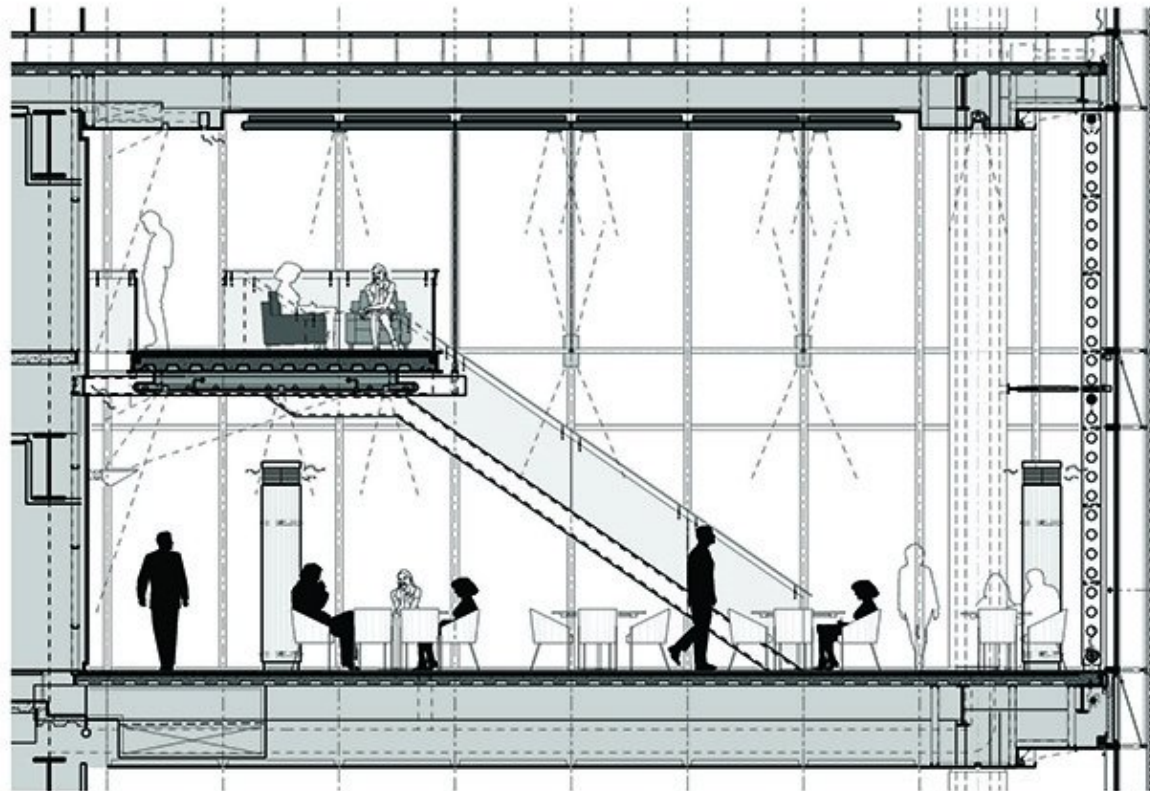
CAFETERIA SECTION AT 14TH/15TH FLOOR
THE NEW YORK TIMES BUILDINGNTS
RPS/WYFA

Title	Cafeteria Section At 14TH/15 Floor
Scale	3/16"=1'-0"
Size	A0
Date	-
Drawing number	-
Drawing code	NYT_DW_253
Author	Renzo Piano Building Workshop
Copyright	Renzo Piano Building Workshop

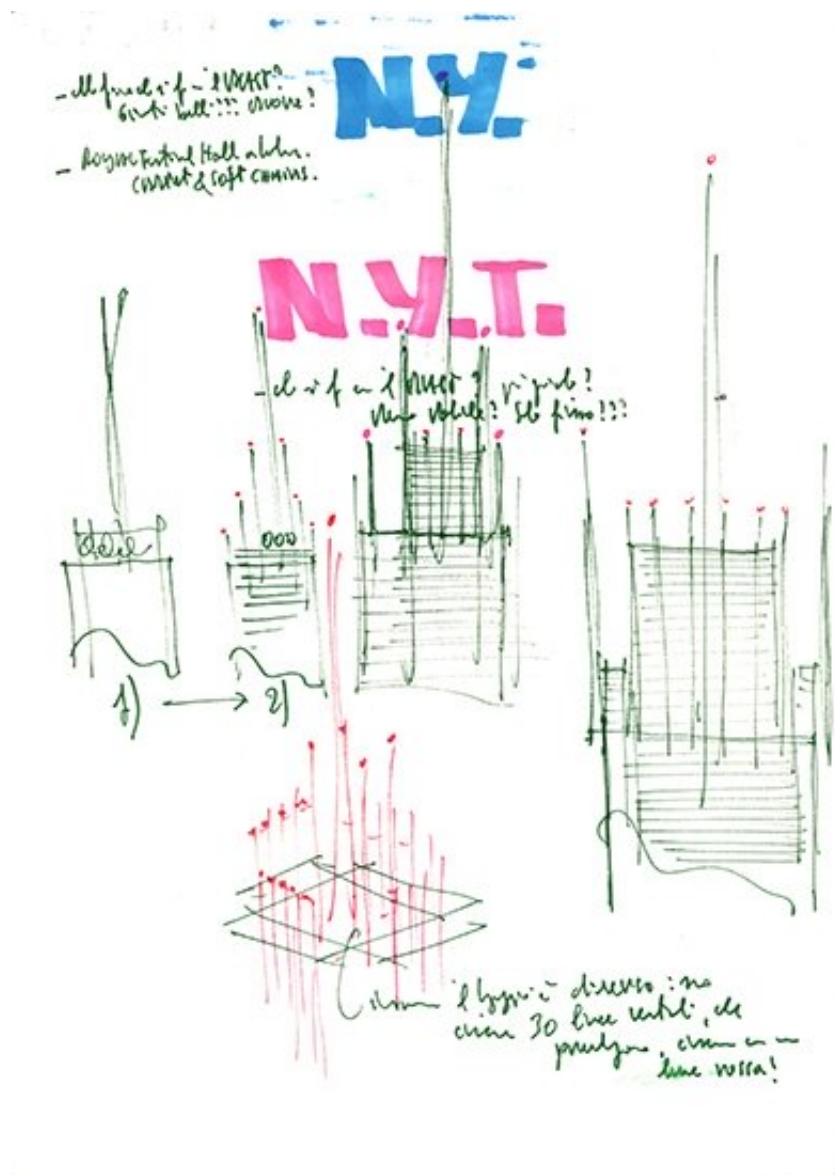

Title	-
Scale	-
Size	A4
Date	2000
Drawing number	-
Drawing code	Nyt-rp_006

Author	Renzo Piano
--------	-------------

Copyright	Renzo Piano
-----------	-------------

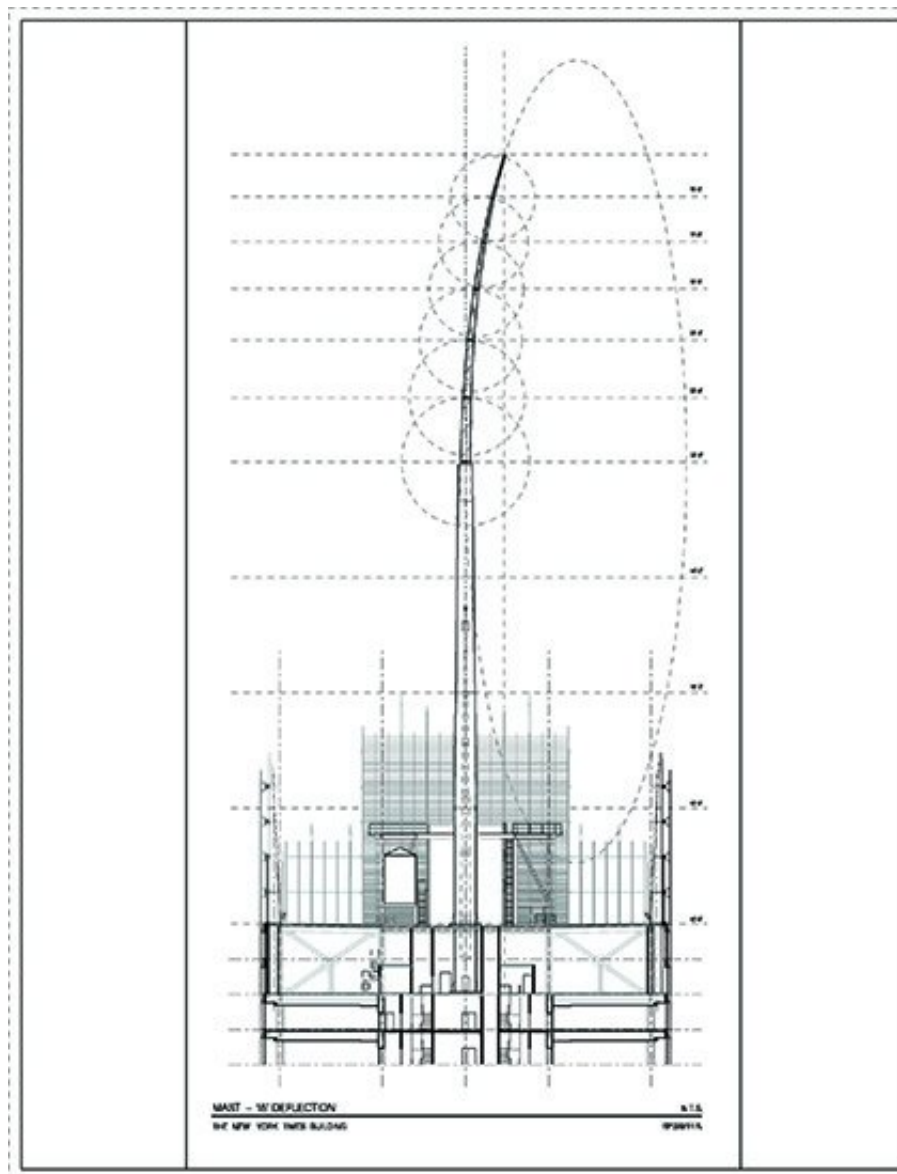

Title	Mast 15' Deflection
Scale	-
Size	A4
Date	-
Drawing number	-
Drawing code	NYT_DW_243

Author	Renzo Piano Building Workshop
--------	-------------------------------

Copyright	Renzo Piano Building Workshop
-----------	-------------------------------

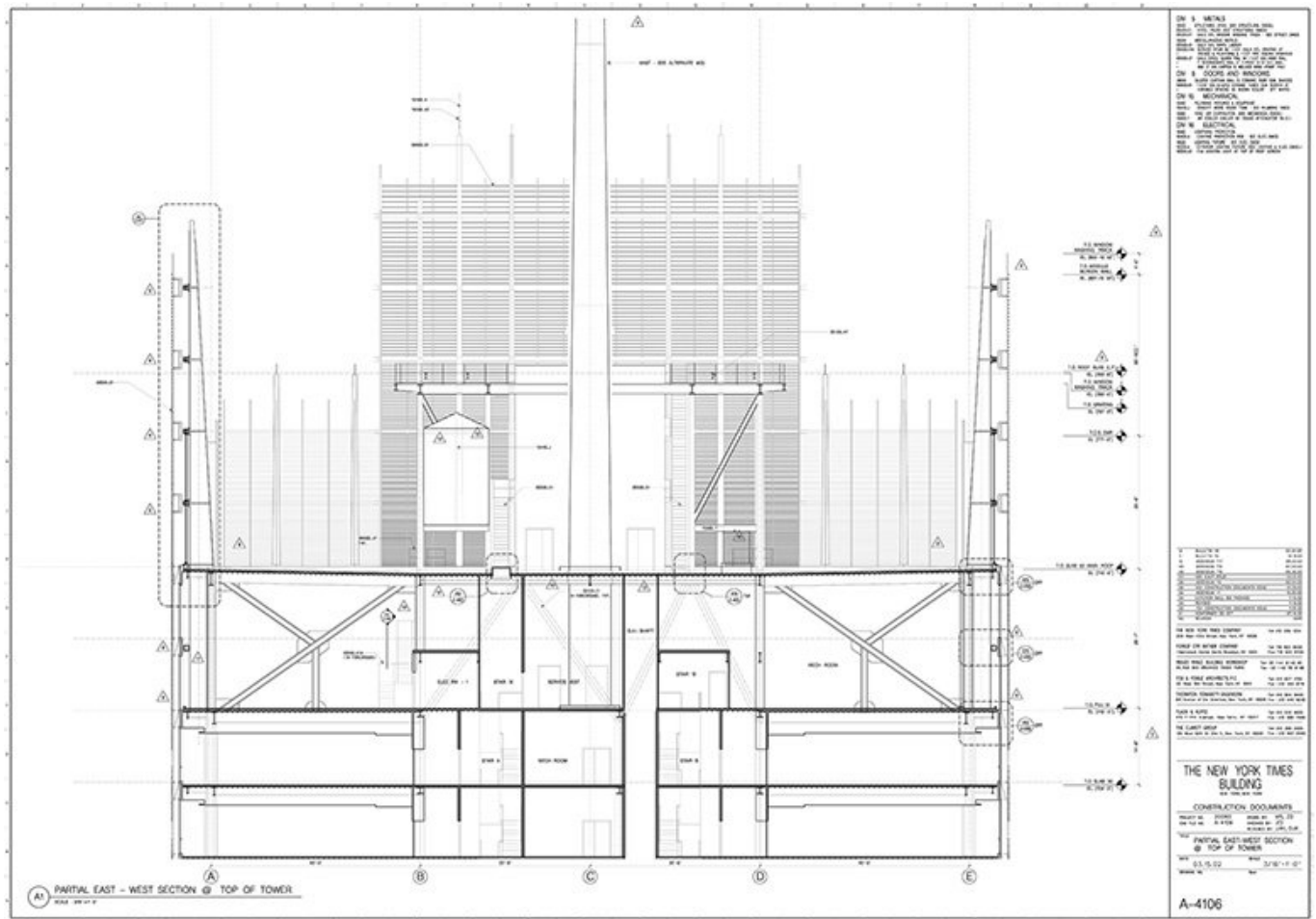

Title Partial East-West Section @ Top Of Tower

Scale $3/16"=1'-0"$

Size A0

Date 2004/02/24

Drawing number A-4106

Drawing code NYT_DW_106

Author Renzo Piano Building Workshop / Fox & Fowel Architects

Copyright Renzo Piano Building Workshop / Fox & Fowel Architects

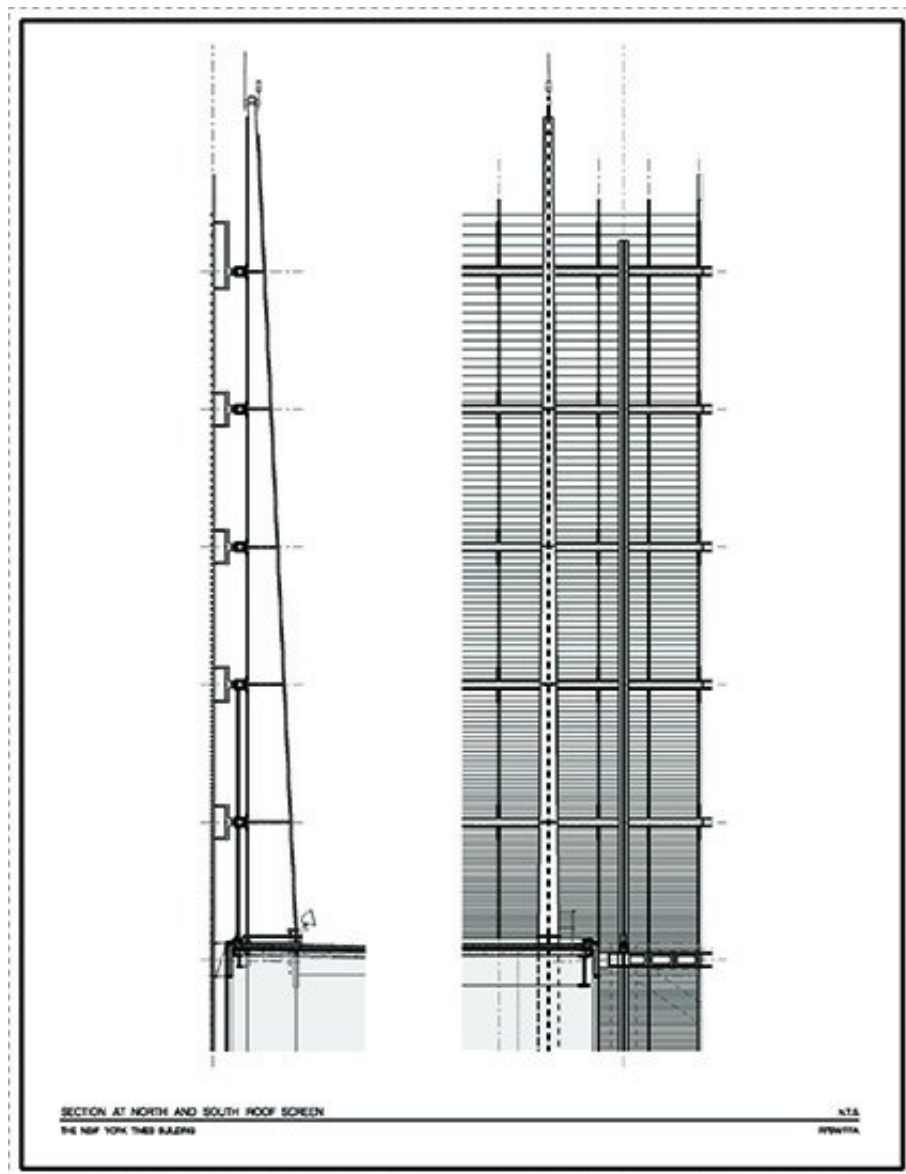

Title	Section at North and South Roof Screen
Scale	-
Size	A4
Date	-
Drawing number	-
Drawing code	NYT_DW_239

Author	Renzo Piano Building Workshop
--------	-------------------------------

Copyright	Renzo Piano Building Workshop
-----------	-------------------------------

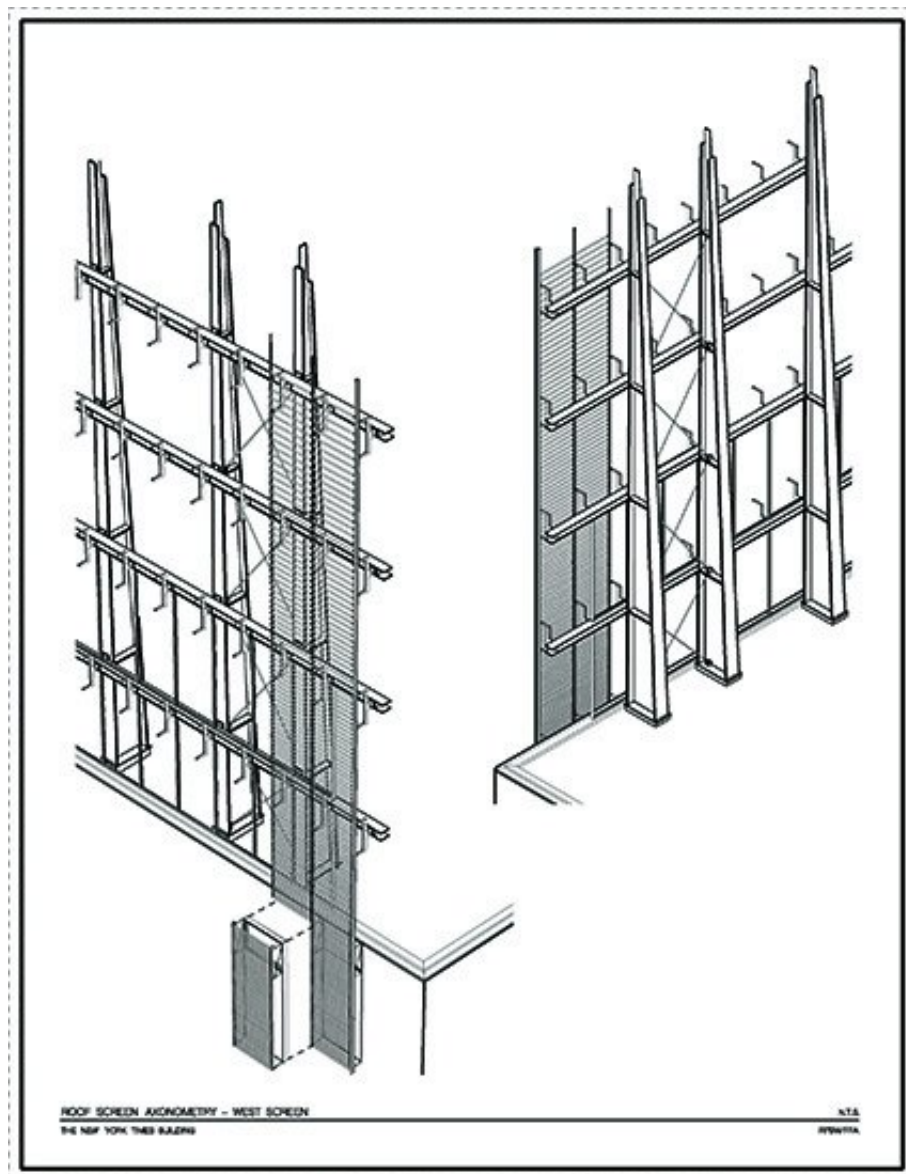

Title	Roof screen axonometry West screen
Scale	NTS
Size	A4
Date	-
Drawing number	-
Drawing code	NYT_DW_252

Author	Renzo Piano Building Workshop
--------	-------------------------------

Copyright	Renzo Piano Building Workshop
-----------	-------------------------------

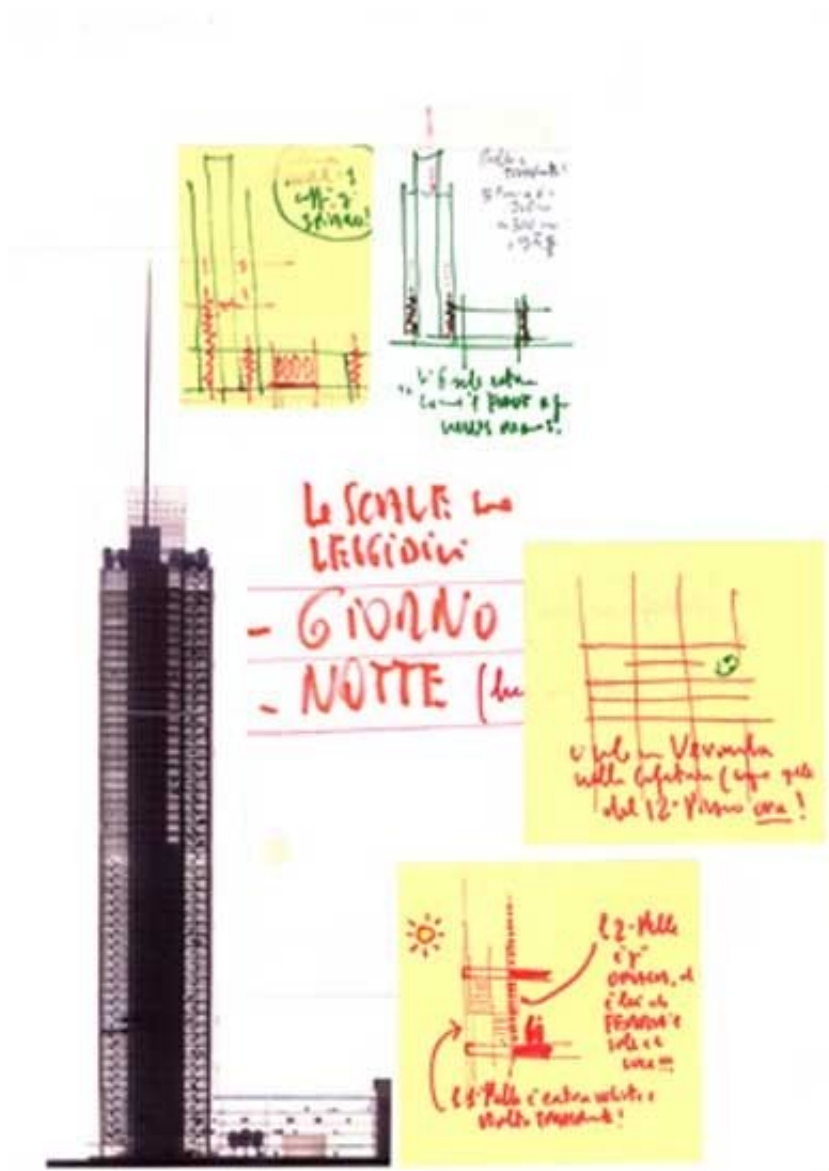

Title	-
Scale	-
Size	A4
Date	2001/08/24
Drawing number	-
Drawing code	Nyt-rp_059

Author	Renzo Piano
--------	-------------

Copyright	Renzo Piano
-----------	-------------

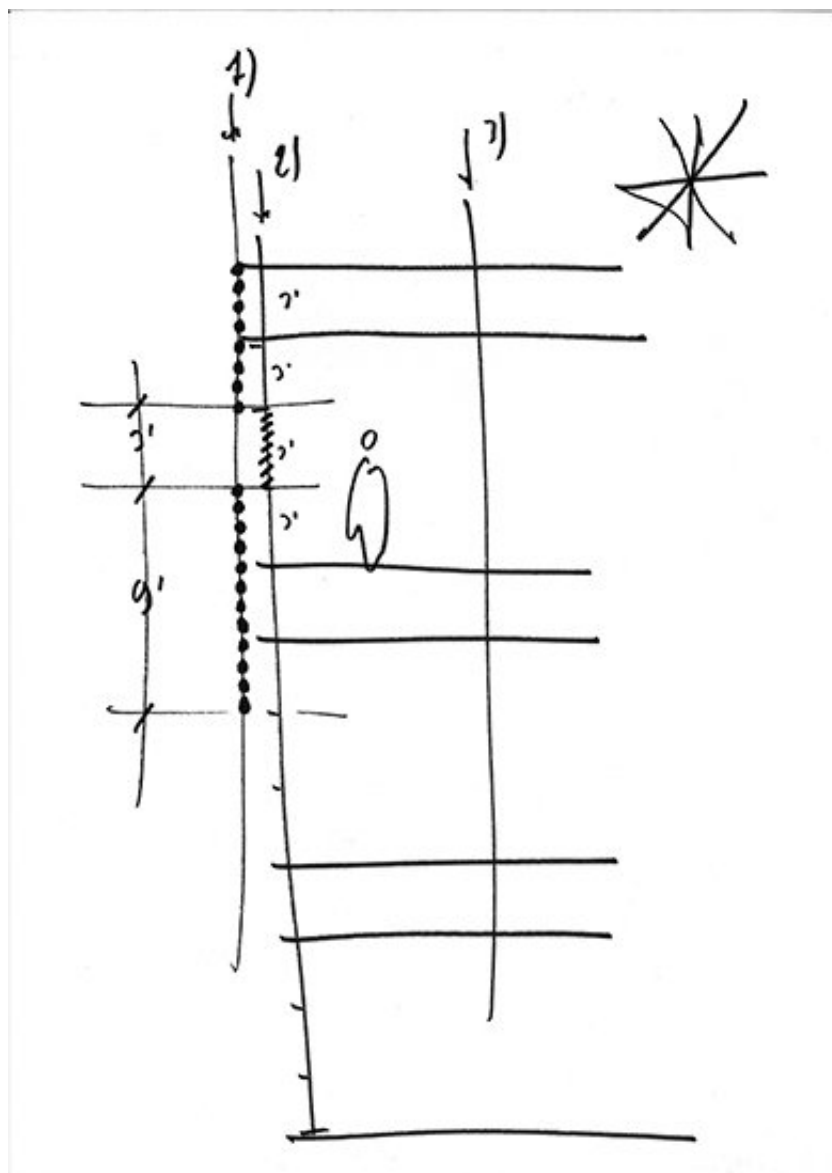

Title	-
Scale	-
Size	A4
Date	2000
Drawing number	-
Drawing code	Nyt-rp_096

Author	Renzo Piano
--------	-------------

Copyright	Renzo Piano
-----------	-------------

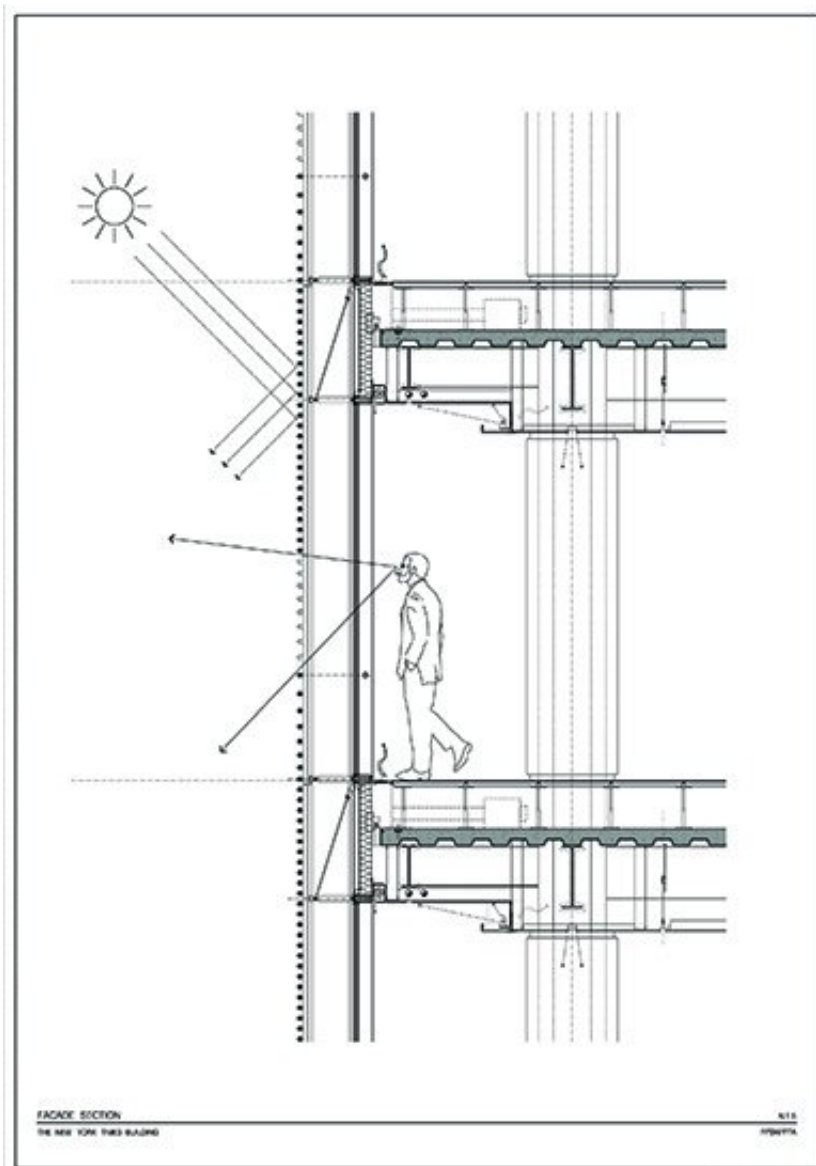

Title	Facade section
Scale	NTS
Size	A1
Date	-
Drawing number	-
Drawing code	NYT_DW_244

Author	Renzo Piano Building Workshop
--------	-------------------------------

Copyright	Renzo Piano Building Workshop
-----------	-------------------------------

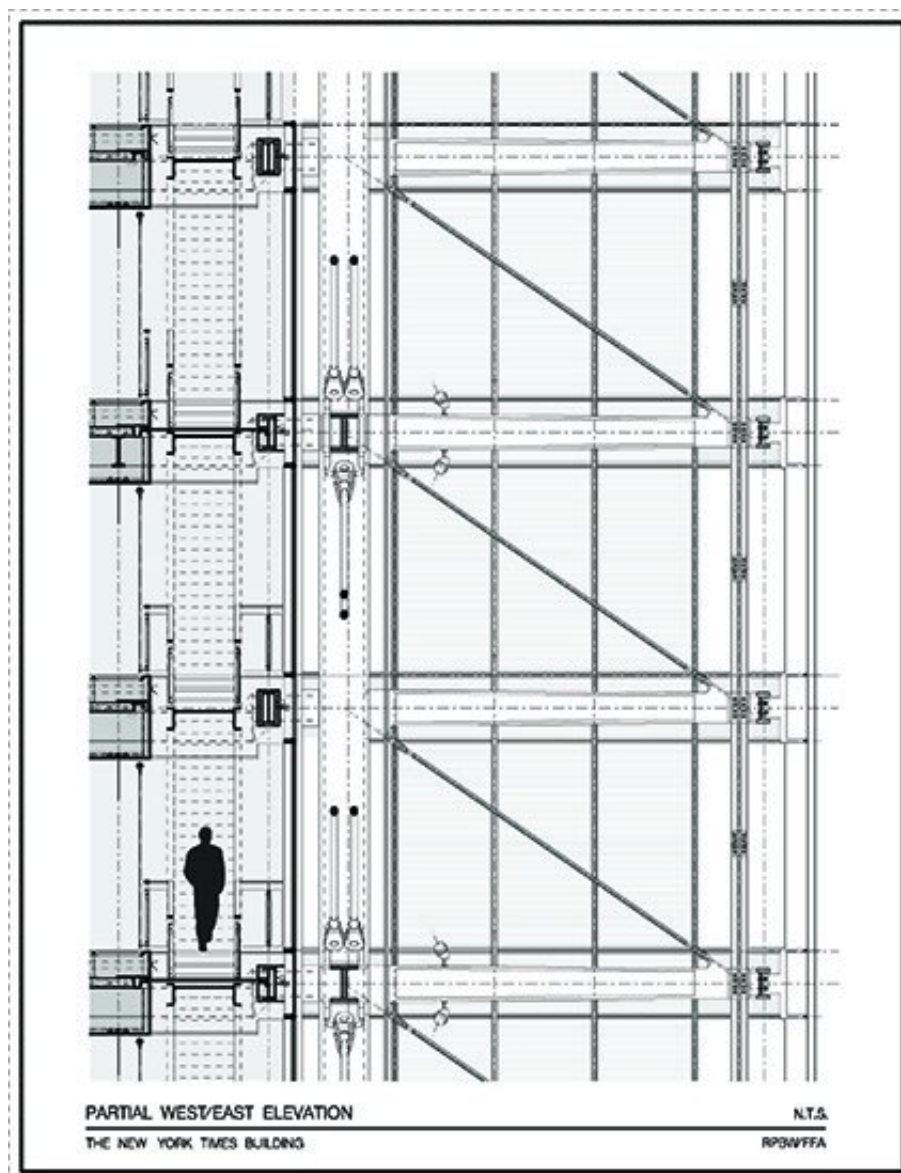

Title	Partial West / East Elevation
Scale	NTS
Size	A4
Date	-
Drawing number	-
Drawing code	NYT_DW_245

Author	Renzo Piano Building Workshop
--------	-------------------------------

Copyright	Renzo Piano Building Workshop
-----------	-------------------------------

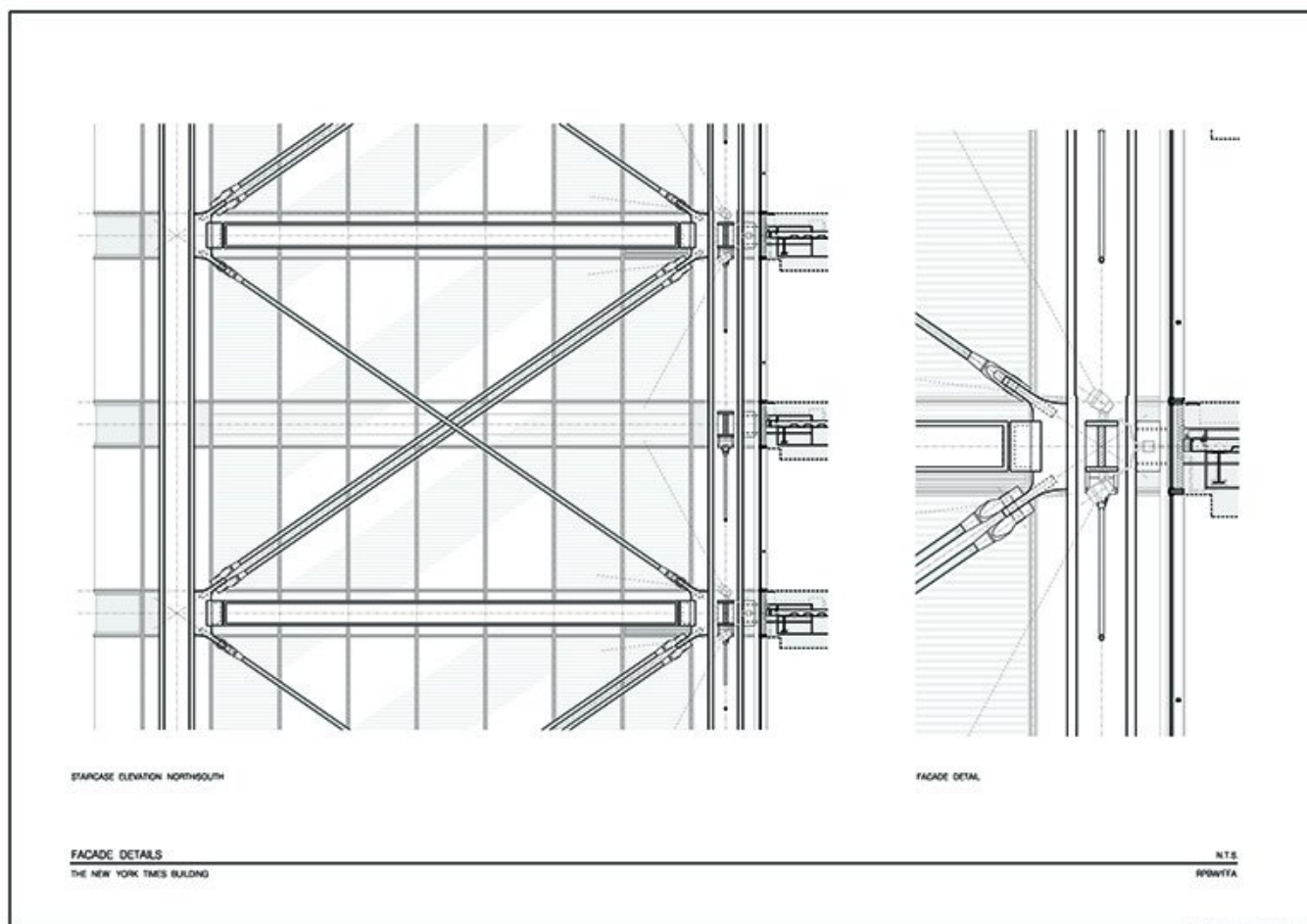

Title	Facade Details
Scale	NTS
Size	A1
Date	-
Drawing number	-
Drawing code	NYT_DW_247
Author	Renzo Piano Building Workshop
Copyright	Renzo Piano Building Workshop

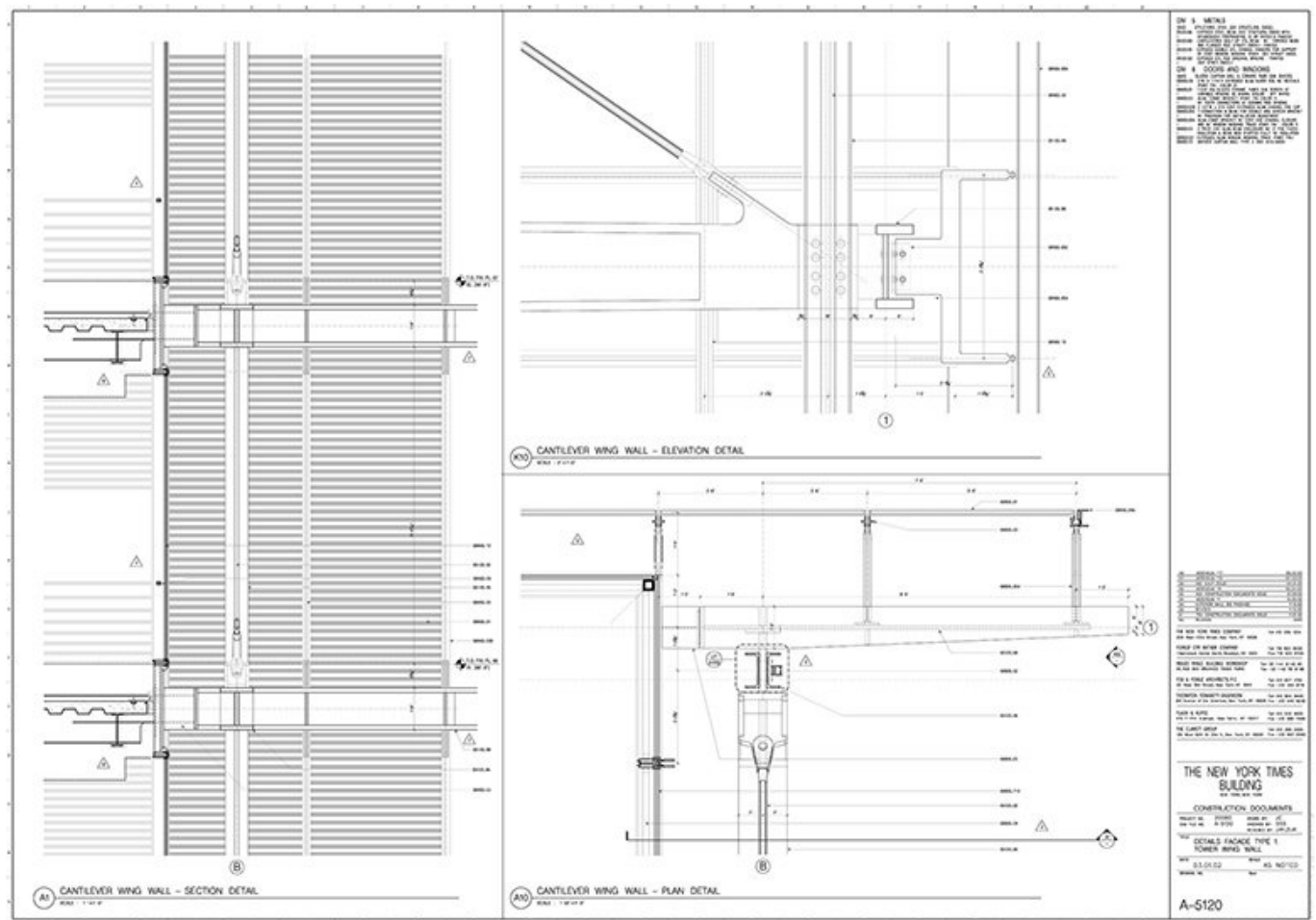

Title	Detail Facade Type 1: Tower Wing Wall
Scale	as indicated
Size	A0
Date	2003/09/22
Drawing number	A-5120
Drawing code	NYT_DW_133
Author	Renzo Piano Building Workshop / Fox & Fowel Architects
Copyright	Renzo Piano Building Workshop / Fox & Fowel Architects

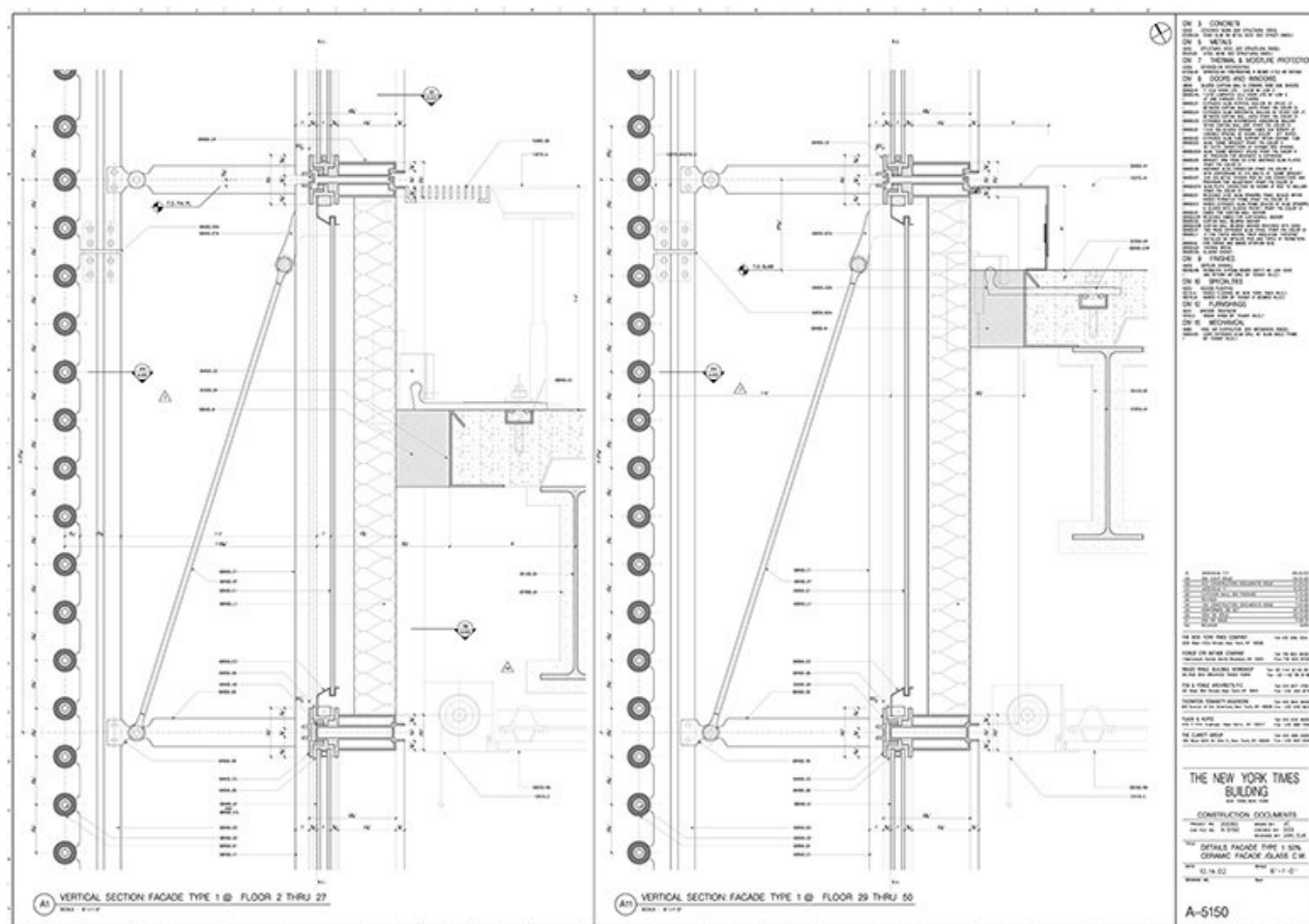

Title	Details Facade Type 1: 50% Ceramic Facade/C.W Glass
Scale	6"=1'-0"
Size	A0
Date	2003/09/22
Drawing number	A-5150
Drawing code	NYT_DW_144
Author	Renzo Piano Building Workshop / Fox & Fowel Architects
Copyright	Renzo Piano Building Workshop / Fox & Fowel Architects

Modelli

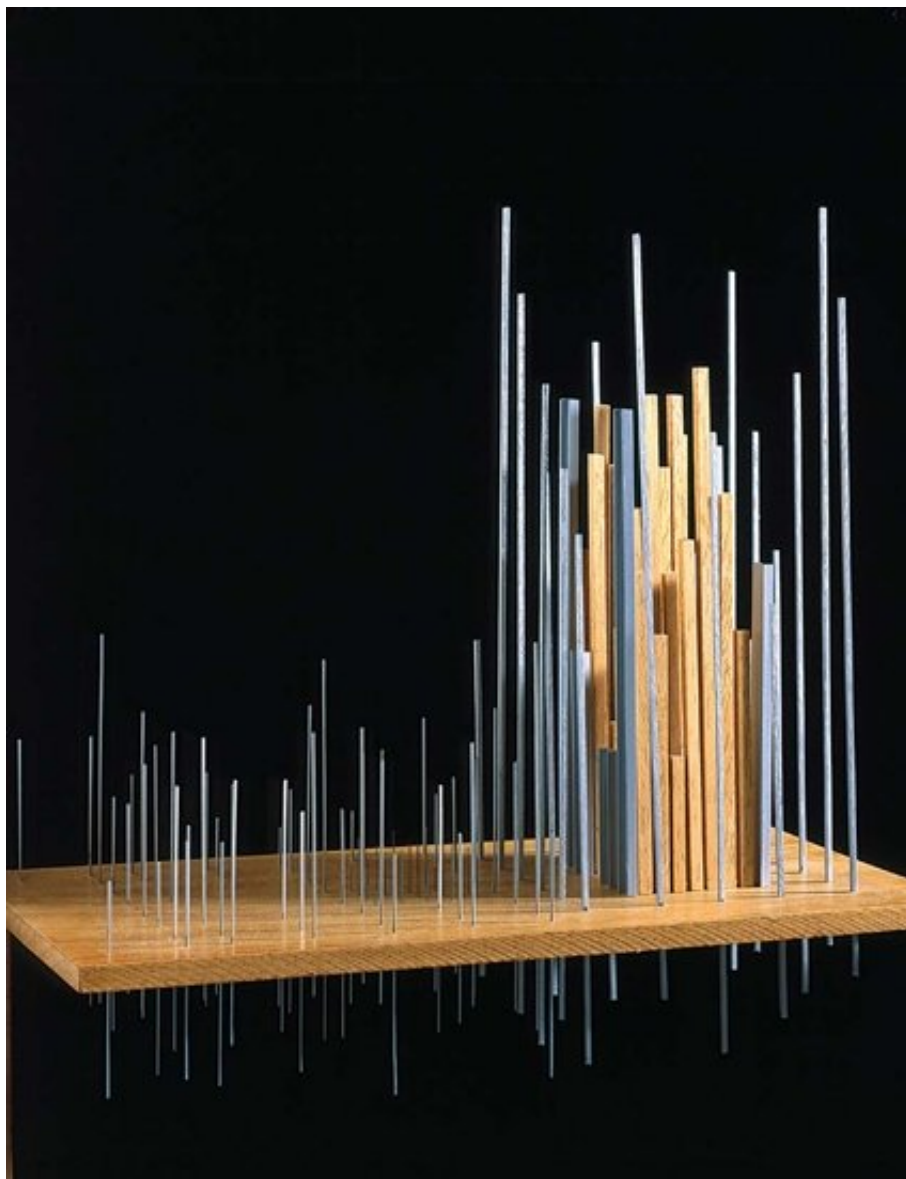

Title	Abstract impression of building form
Date	2001-10-01
Model Code	NYT_MD_031_T
Scale	
Model Author	RPBW - Renzo Piano Building Workshop Architects



Title	Volumetric studies
Date	2000-09-01
Model Code	NYT_MD_011_T
Scale	1/128"=1'-0"
Model Author	RPBW - Renzo Piano Building Workshop Architects

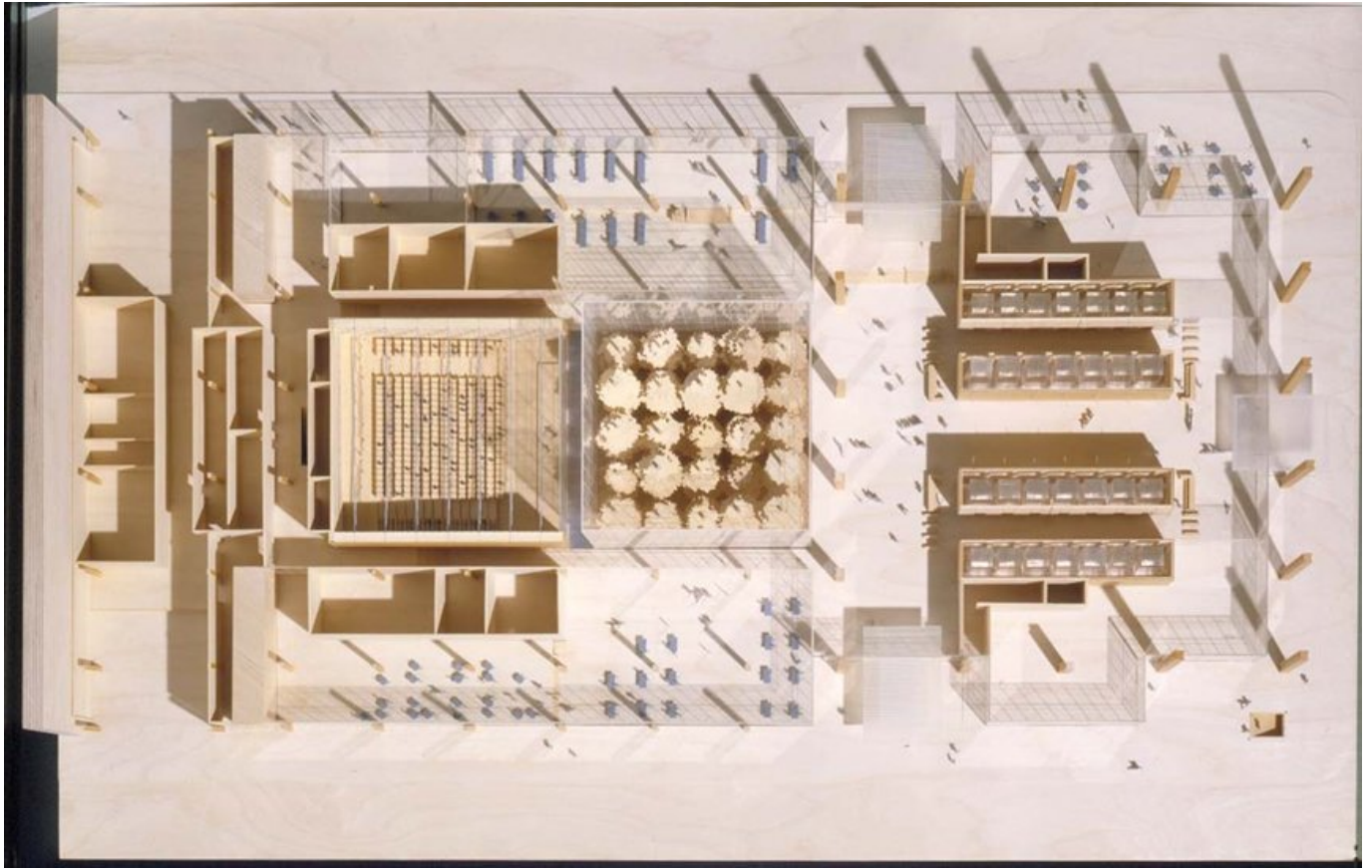

Title	Ground floor - Bas relief
Date	2002-03-01
Model Code	NYT_MD_053_Z
Scale	
Model Author	RPBW - Renzo Piano Building Workshop Architects

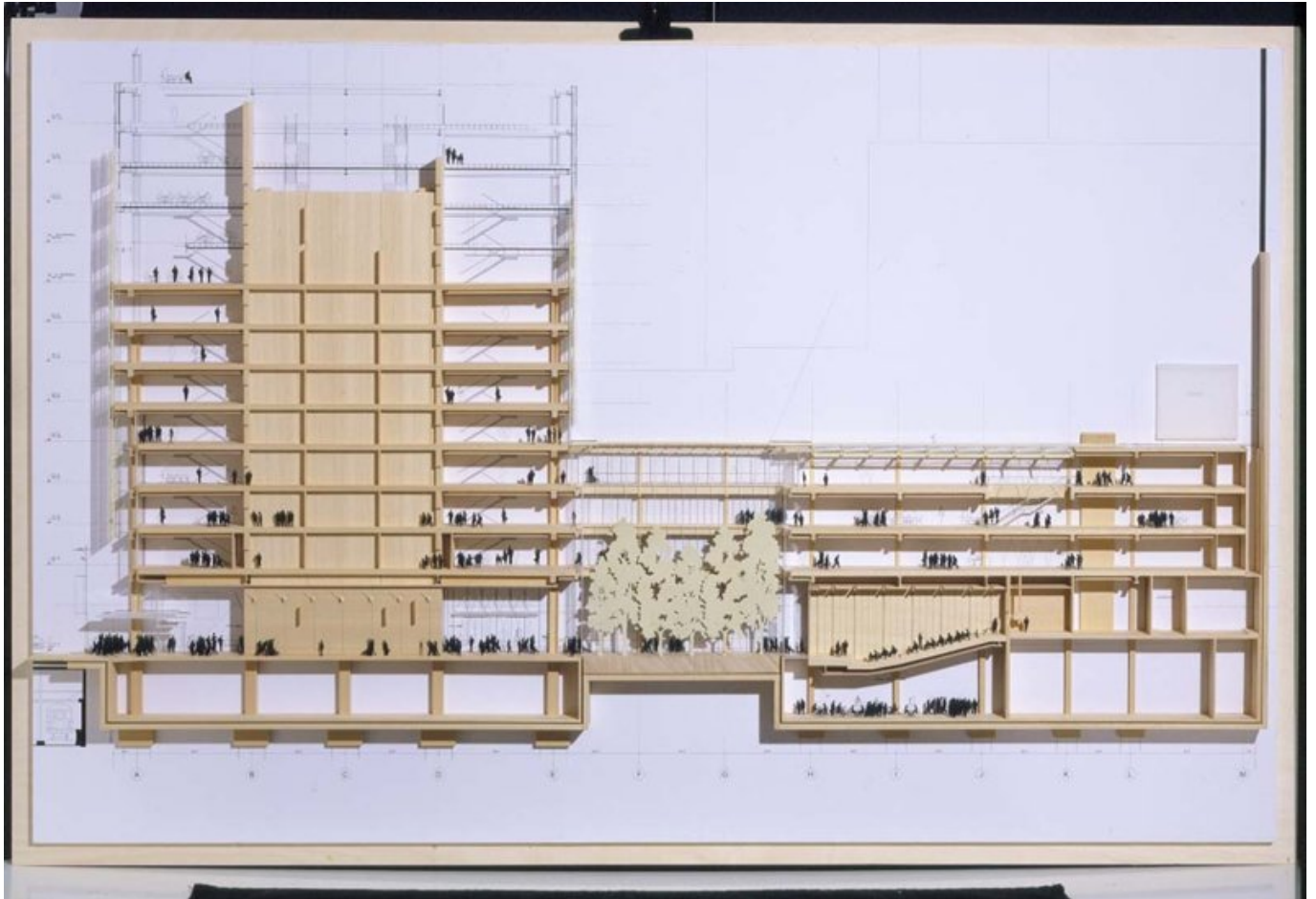

Title	Section - Bas relief
Date	2002-03-01
Model Code	NYT_MD_052_F
Scale	
Model Author	RPBW - Renzo Piano Building Workshop Architects

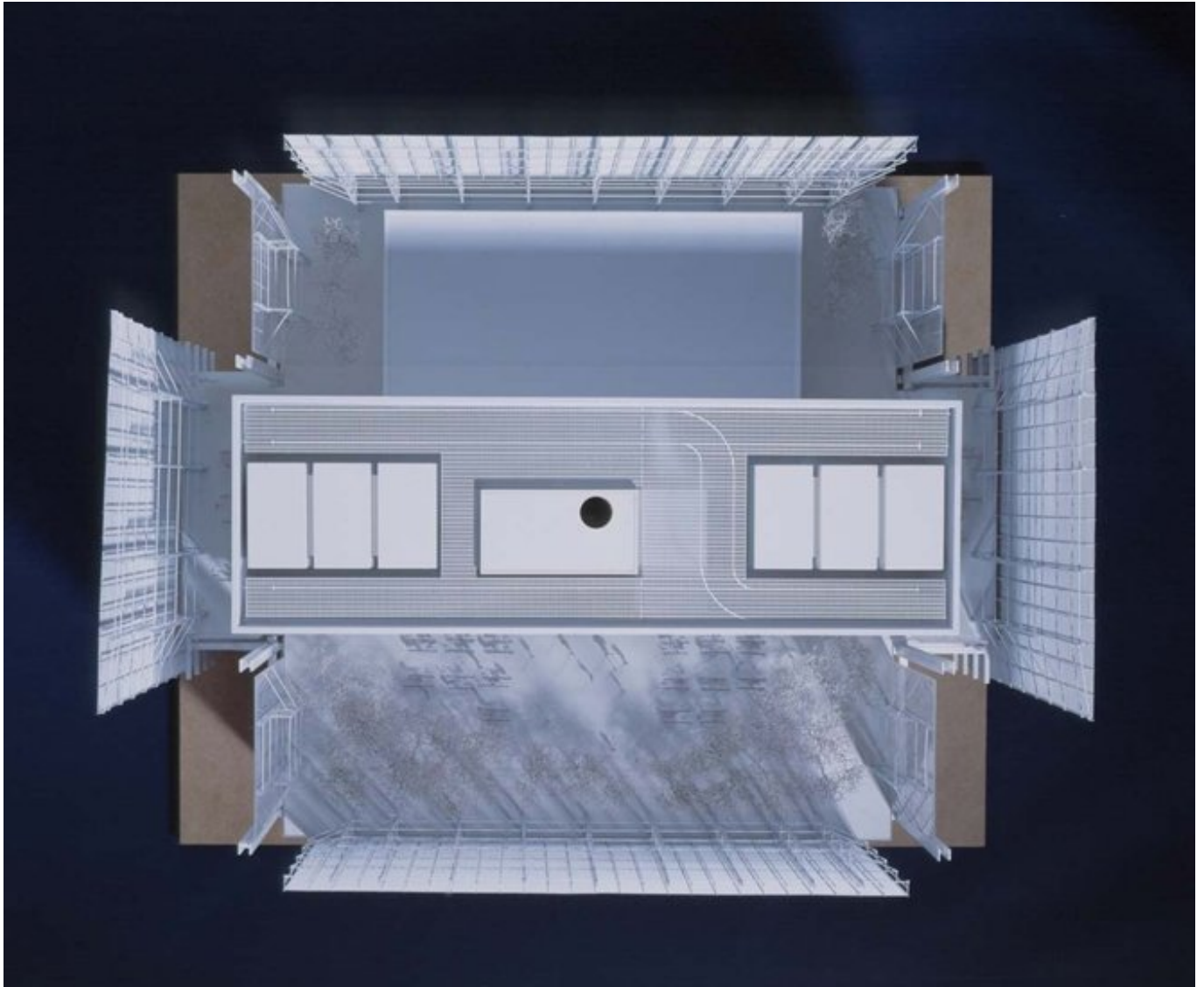

Title	Roof garden - Study model
Date	2002-04-01
Model Code	NYT_MD_056_Z
Scale	
Model Author	RPBW - Renzo Piano Building Workshop Architects

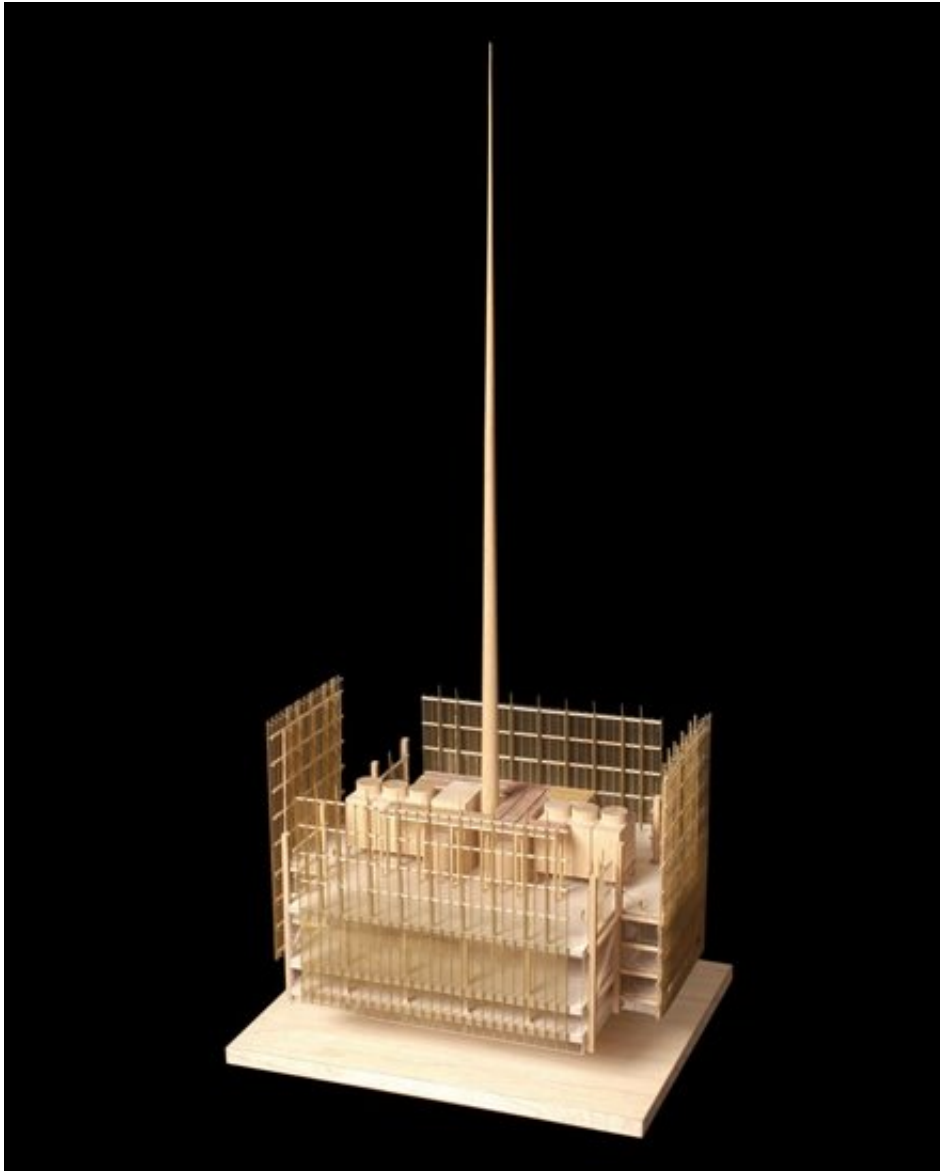

Title	Top of the tower - Study model
Date	2003-01-01
Model Code	NYT_MD_003_T
Scale	1/16"=1'-0"
Model Author	RPBW - Renzo Piano Building Workshop Architects



Title	Facade detailed model
Date	2005-01-01
Model Code	NYT_MD_004_T
Scale	1/2"=1'-0"
Model Author	RPBW - Renzo Piano Building Workshop Architects

