

Ronchamp Gatehouse and Monastery



A convent for 12 Poor Clare nuns, built into the hillside. The nuns' idea was to live in the place, not to let the hill be abandoned; it had in fact turned into a place of architectural pilgrimage, losing the religious function of Le Corbusier's chapel. Without interfering with the chapel, the hill was cut in three parts to place the convent: 12 rooms for the sisters, 12 for guests, an oratory, sewing workshops and common spaces. The rooms look out onto the forest and its silence, interpreting the nuns' need for contemplation and meditation.

Dati Progetto

Design	2006-2008
Construction	2008-2011
Total floor area of the convent	1.825 m2
Total floor area of the visitors' centre	457 m2
Height	4 m
Floors	1 on two levels

Credits

Client	Association Œuvre Notre-Dame du Haut, Association des amis de Sainte Colette
Architect	Renzo Piano Building Workshop, architects in collaboration with Atelier Corajoud, landscape architects (Paris)
Consultants	SLETEC (structure, MEP and cost control); M.Harlé (graphics and signage); C. Guinaudeau (planting); Nunc / L.Piccon (project co-ordination); P.Gillmann (construction management)

Immagini



Subject	Mock-up and work meeting with Sister Brigitte de Singly and the team.
Date	2010-07-06
Image code	ron__142
Author	Vincent, Paul
Copyright	Renzo Piano Building Workshop



Subject	Aerial view of the hill at the start of construction work
Date	(2009)
Image code	ron__136
Author	-
Copyright	Renzo Piano Building Workshop



Subject	Paul Vincent and Poor Clare nuns visiting the site
Date	2010-07-06
Image code	ron__138
Author	Bolle, Florian
Copyright	Renzo Piano Building Workshop



Subject	Construction site
Date	2011-06
Image code	ron__233
Author	Denancé, Michel
Copyright	Denancé, Michel



Subject	Sister Brigitte de Singly, Paul Vincent, Renzo Piano and the team visiting the site
Date	2011-06
Image code	ron__249
Author	Denancé, Michel
Copyright	Denancé, Michel



Subject	Construction site
Date	2011
Image code	ron__334
Author	Bolle, Florian
Copyright	Renzo Piano Building Workshop



Subject	Aerial view
Date	2012-07-18
Image code	ron__598
Author	Engel, Georges
Copyright	Renzo Piano Building Workshop



Subject	The path to the porterie
Date	2012-06-28
Image code	ron__568
Author	Denancé, Michel
Copyright	Denancé, Michel



Subject	Exterior view from the 'porterie'
Date	2012-06-28
Image code	ron__518
Author	Denancé, Michel
Copyright	Denancé, Michel



Subject	Exterior view of the 'porterie'
Date	2011-10-01
Image code	ron__486
Author	Denancé, Michel
Copyright	Denancé, Michel



Subject	Guesthouse cell, view from the winter garden
Date	2011-10-01
Image code	ron__493
Author	Denancé, Michel
Copyright	Denancé, Michel



Subject	Exterior view of the nunnery
Date	2011-09-08
Image code	ron__469
Author	Denancé, Michel
Copyright	Denancé, Michel



Subject	Parlour
Date	2011-09-08
Image code	ron__466
Author	Denancé, Michel
Copyright	Denancé, Michel

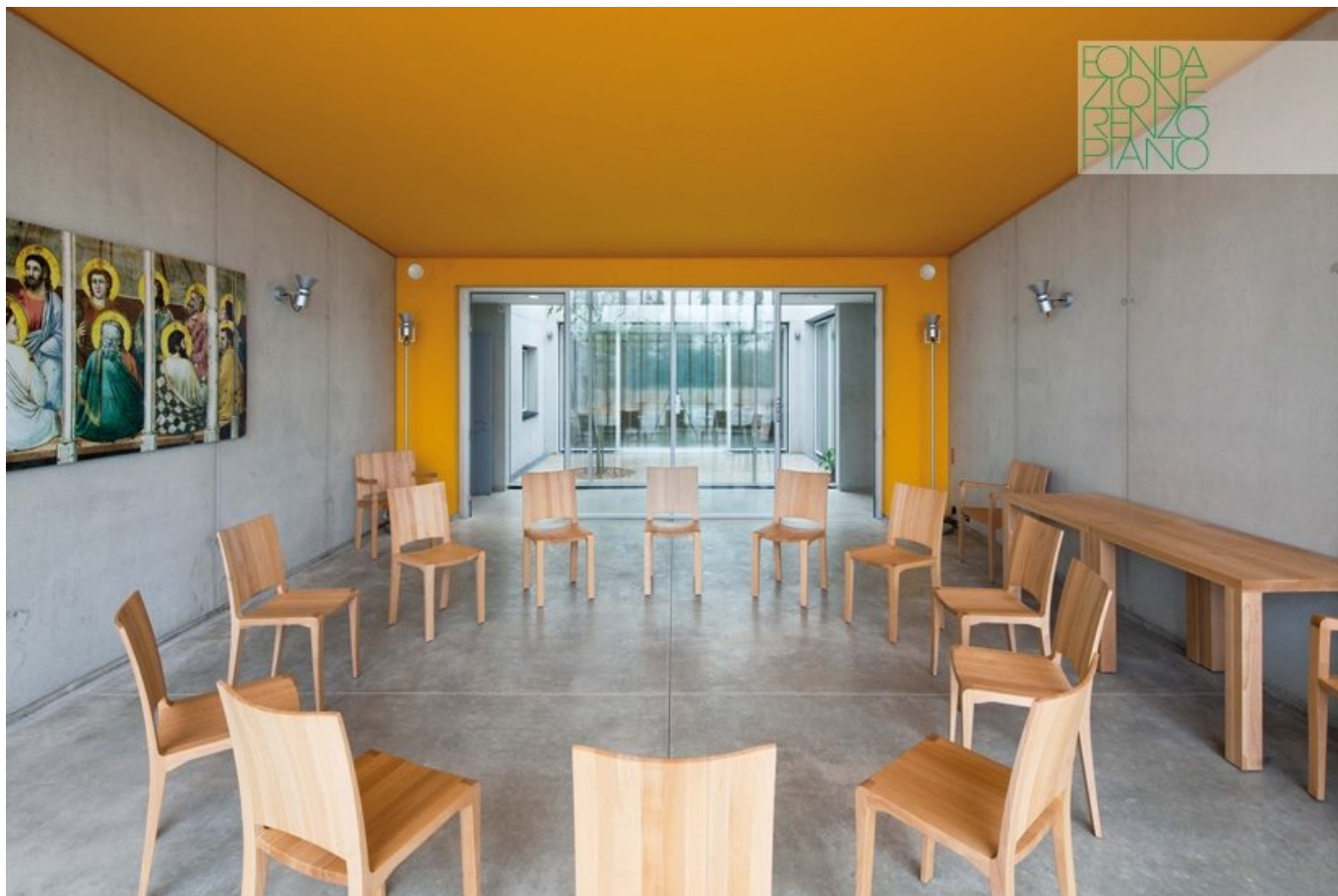

Subject	The community hall
Date	2011-09-08
Image code	ron__470
Author	Denancé, Michel
Copyright	Denancé, Michel



Subject	Break room with its patio
Date	2011-10-02
Image code	ron__507
Author	Denancé, Michel
Copyright	Denancé, Michel



Subject	The Oratory
Date	2012-06-28
Image code	ron__514
Author	Denancé, Michel
Copyright	Denancé, Michel



Subject	View of the winter garden
Date	2012-06-28
Image code	ron__538
Author	Denancé, Michel
Copyright	Denancé, Michel



Subject	Interior view of a cell through the winter garden
Date	2011
Image code	ron_705
Author	Denancé, Michel
Copyright	Denancé, Michel

Disegni



Title	-
Scale	-
Size	A4
Date	2007/09/10
Drawing number	-

Drawing code	Rhp-rp_038b
Author	Renzo Piano
Copyright	Renzo Piano

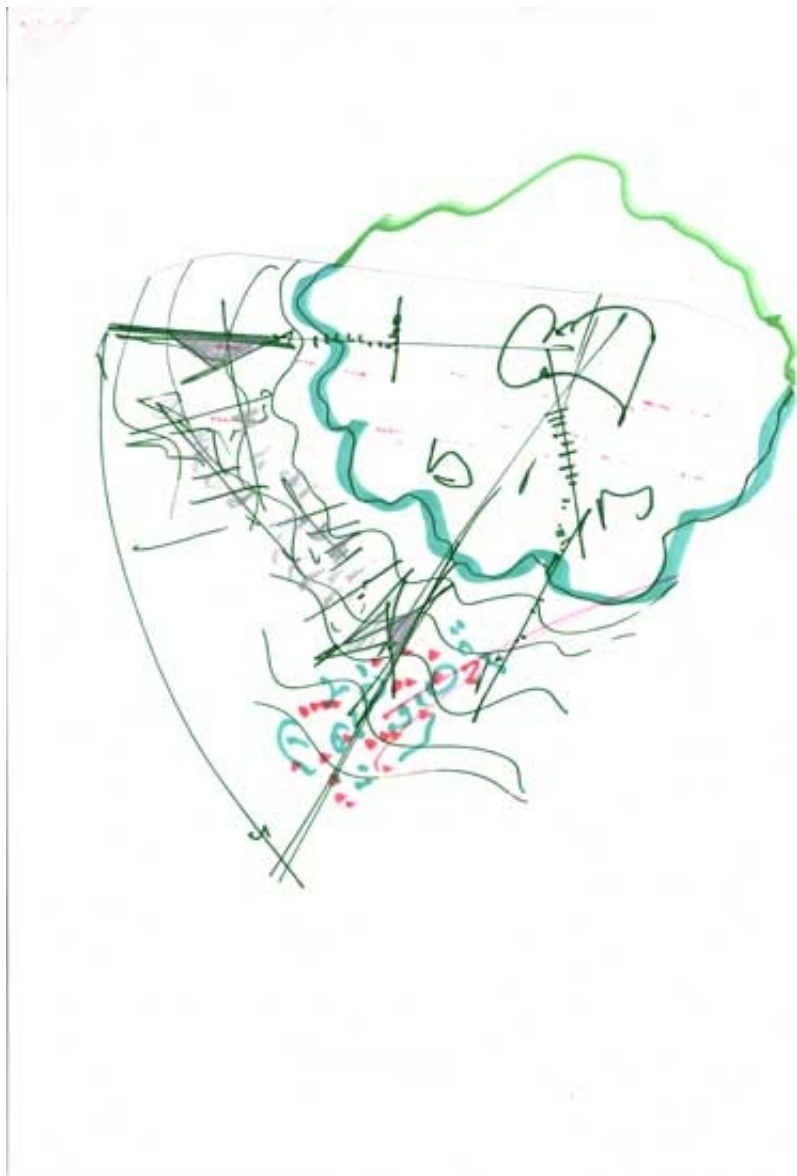

Title	-
Scale	-
Size	A4
Date	2007/10/08
Drawing number	-
Drawing code	Rhp-rp_040

Author	Renzo Piano
--------	-------------

Copyright	Renzo Piano
-----------	-------------

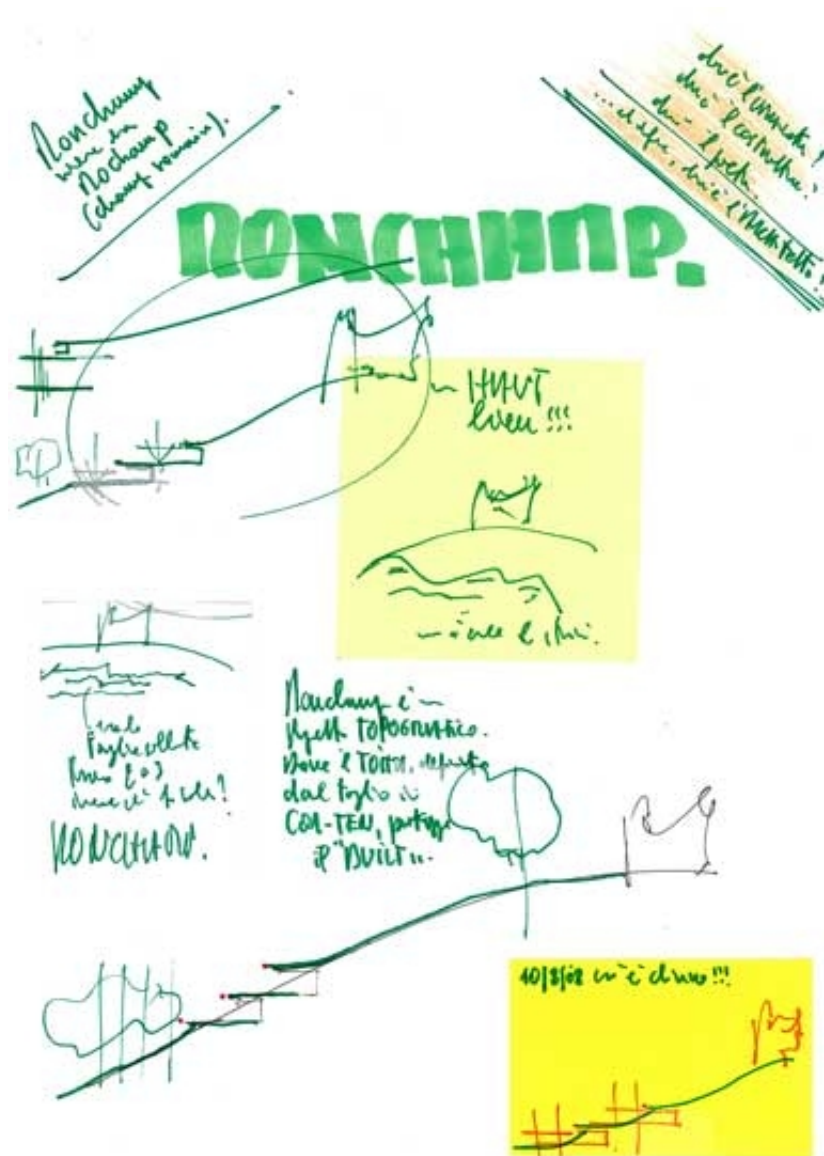

Title	Ronchamp
Scale	-
Size	A4
Date	2008/08/10
Drawing number	-
Drawing code	Rhp-rp_133

Author	Renzo Piano
--------	-------------

Copyright	Renzo Piano
-----------	-------------



Title	-
Scale	-
Size	A4
Date	2008/08
Drawing number	-
Drawing code	Rhp-rp_135

Author	Renzo Piano
--------	-------------

Copyright	Renzo Piano
-----------	-------------

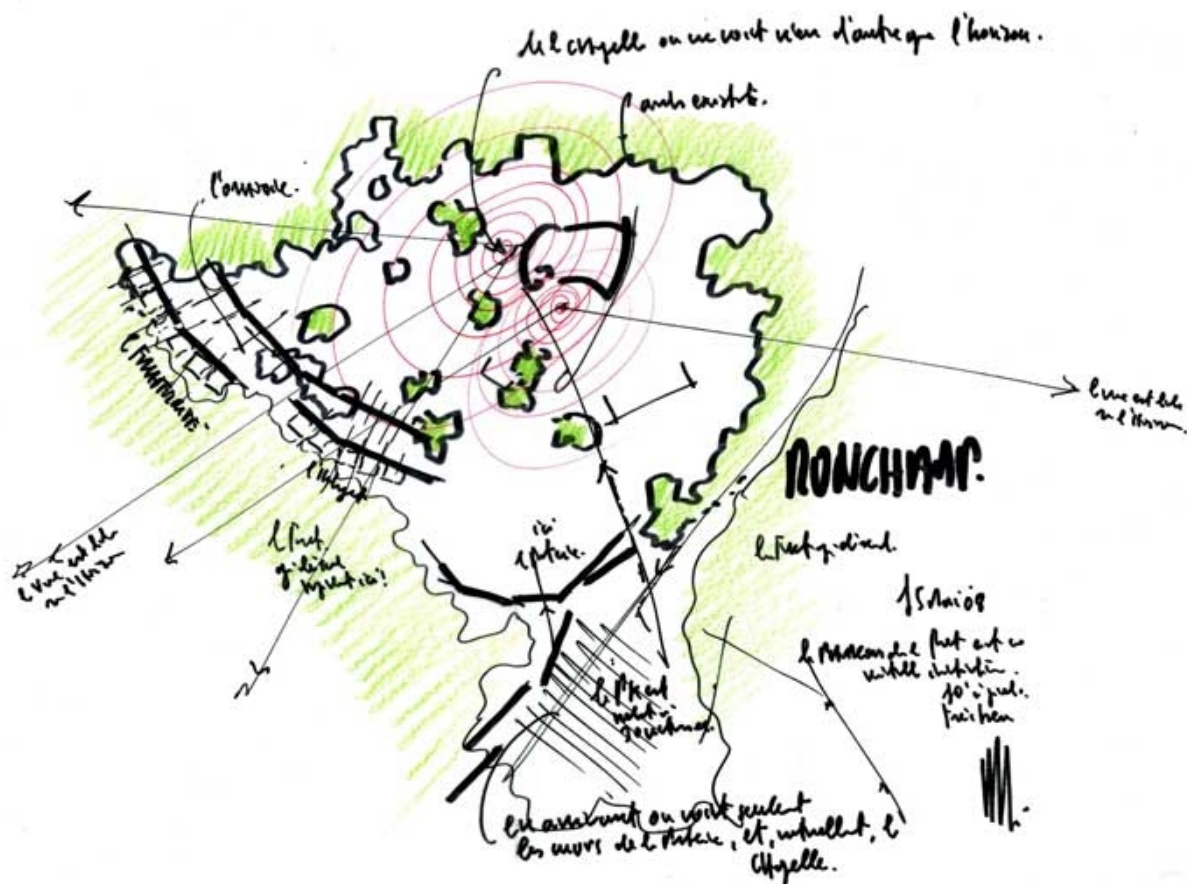

Title	Ronchamp
Scale	-
Size	A3
Date	2008/05/15
Drawing number	-
Drawing code	Rhp-rp_179
Author	Renzo Piano
Copyright	Renzo Piano

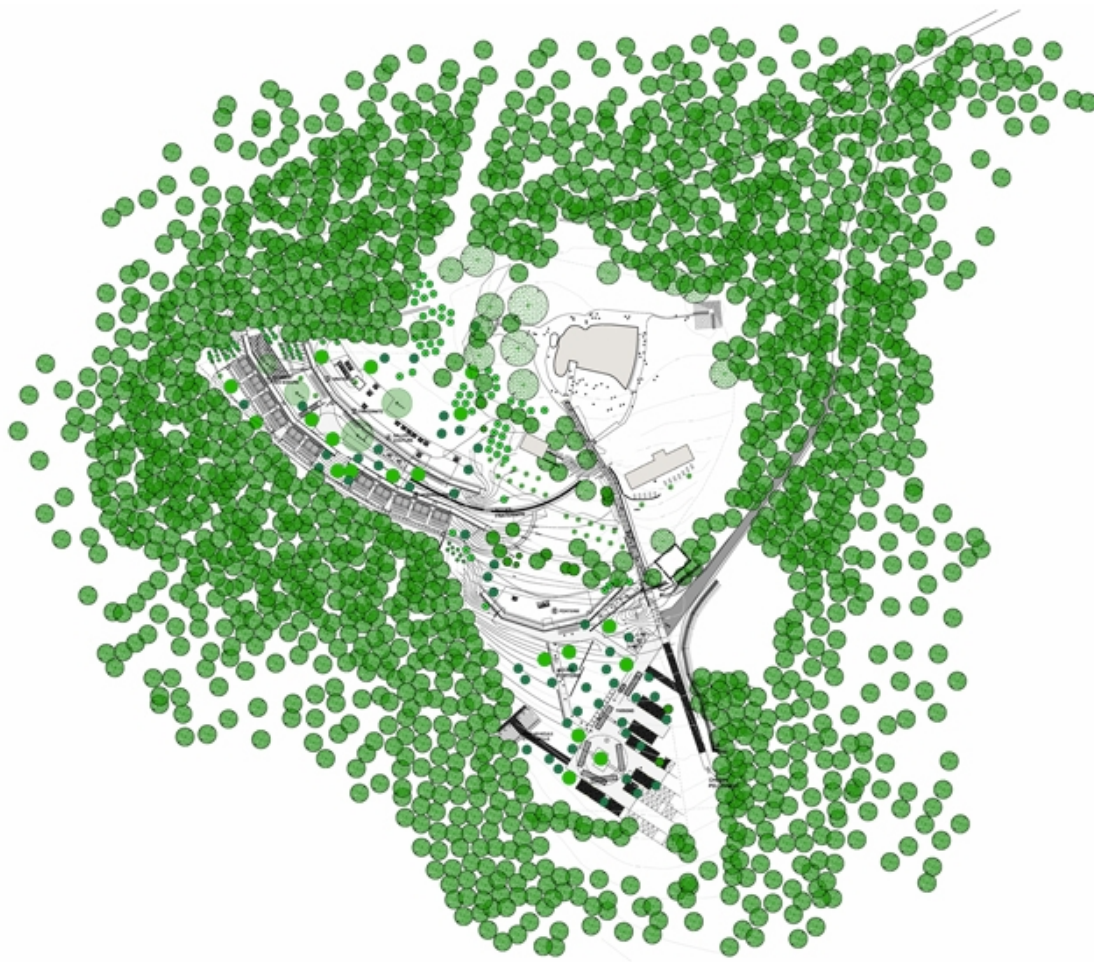

Title	Plan masse / Site plan
Scale	1:500
Size	A0
Date	2012/05/10
Drawing number	-
Drawing code	RON_DW_159
Author	Renzo Piano Building Workshop Architects
Copyright	Renzo Piano Building Workshop Architects

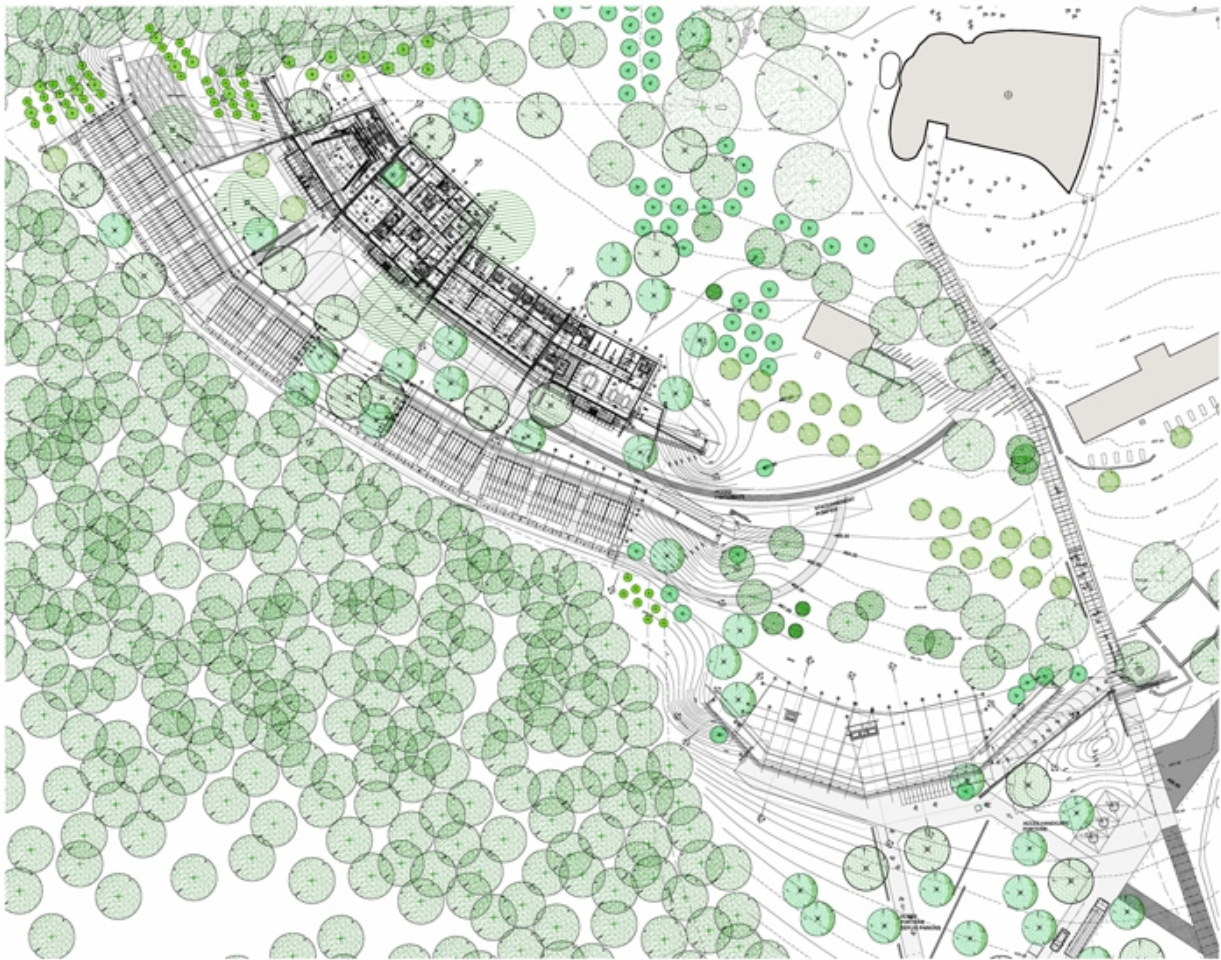

Title	Plan niveau haut / High level plan
Scale	1:200
Size	A0
Date	2012/05/10
Drawing number	-
Drawing code	RON_DW_160
Author	Renzo Piano Building Workshop Architects
Copyright	Renzo Piano Building Workshop Architects

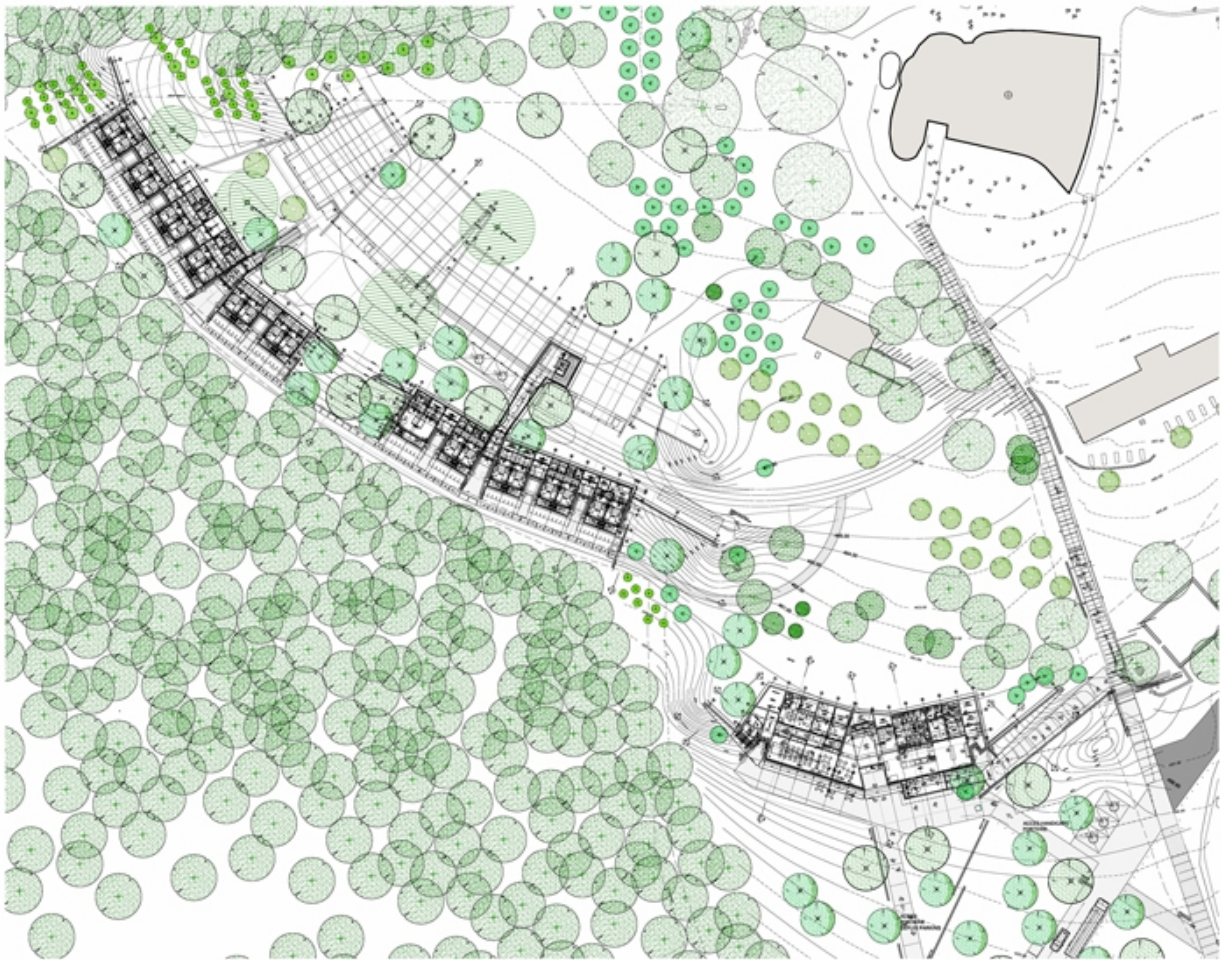

Title	Plan niveau bas / Low level plan
Scale	1:200
Size	A0
Date	2012/05/10
Drawing number	-
Drawing code	RON_DW_161
Author	Renzo Piano Building Workshop Architects
Copyright	Renzo Piano Building Workshop Architects

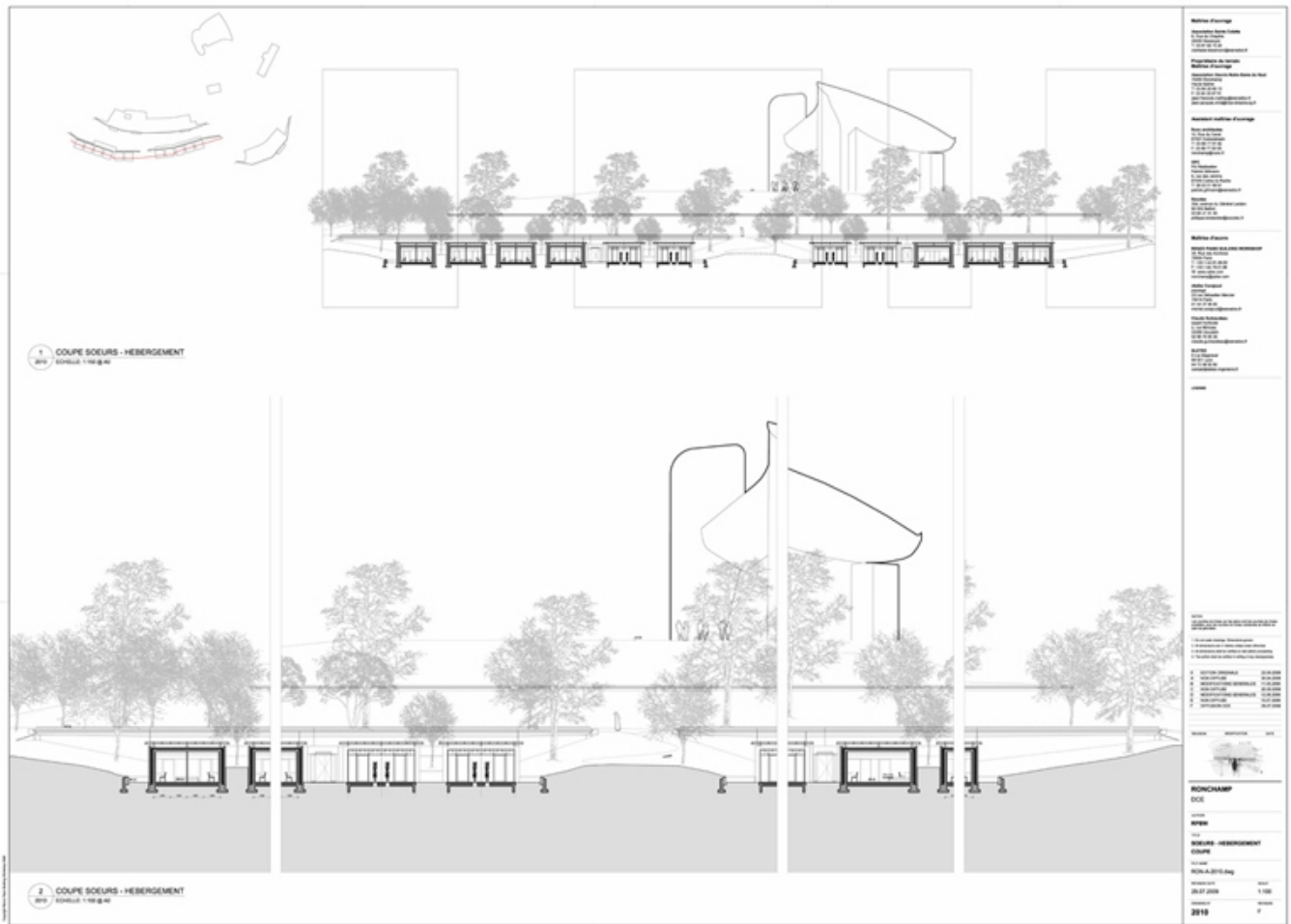

Title	Coupe longitudinale sœur-hébergement / Longitudinal section of the nun hosting
Scale	1:100
Size	A0
Date	2009/07/29
Drawing number	RON-A-2010
Drawing code	RON_DW_040
Author	Renzo Piano Building Workshop Architects
Copyright	Renzo Piano Building Workshop Architects

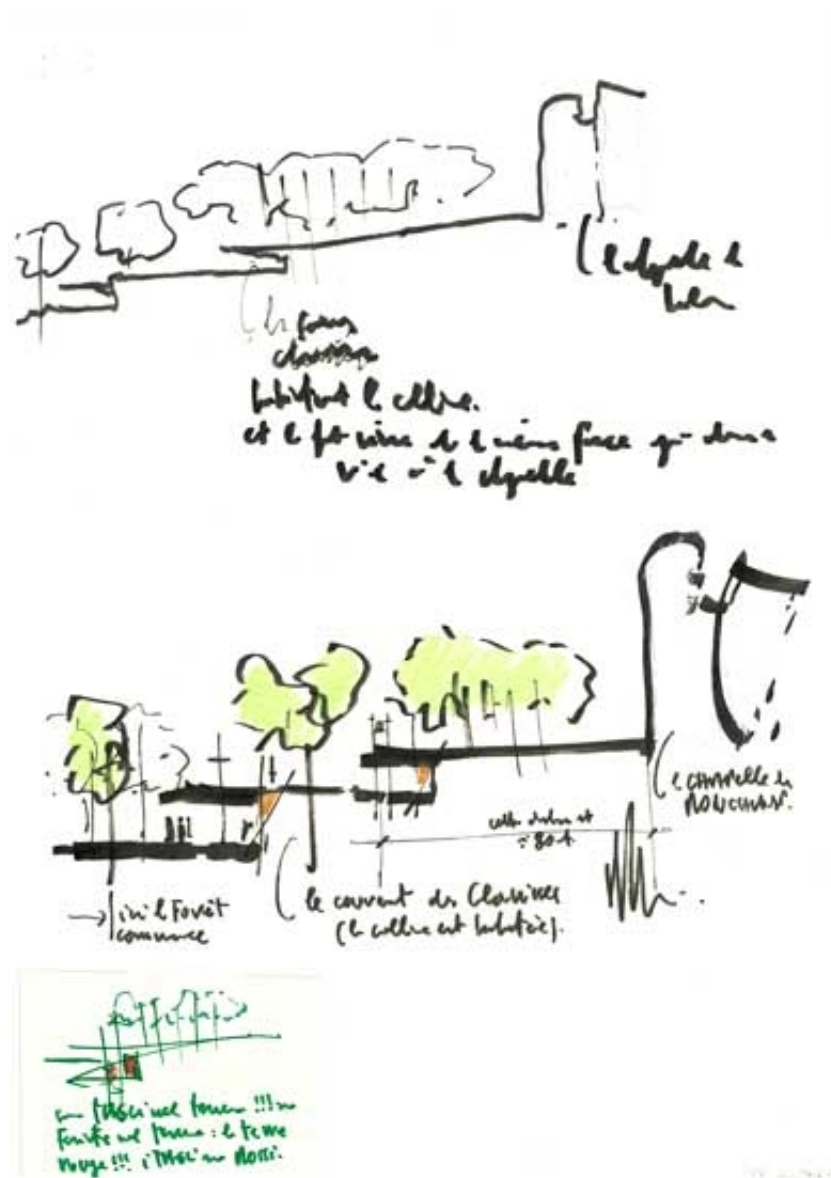

Title	-
Scale	-
Size	A4
Date	2011/09/01
Drawing number	-
Drawing code	Rhp-rp_201

Author	Renzo Piano
--------	-------------

Copyright	Renzo Piano
-----------	-------------

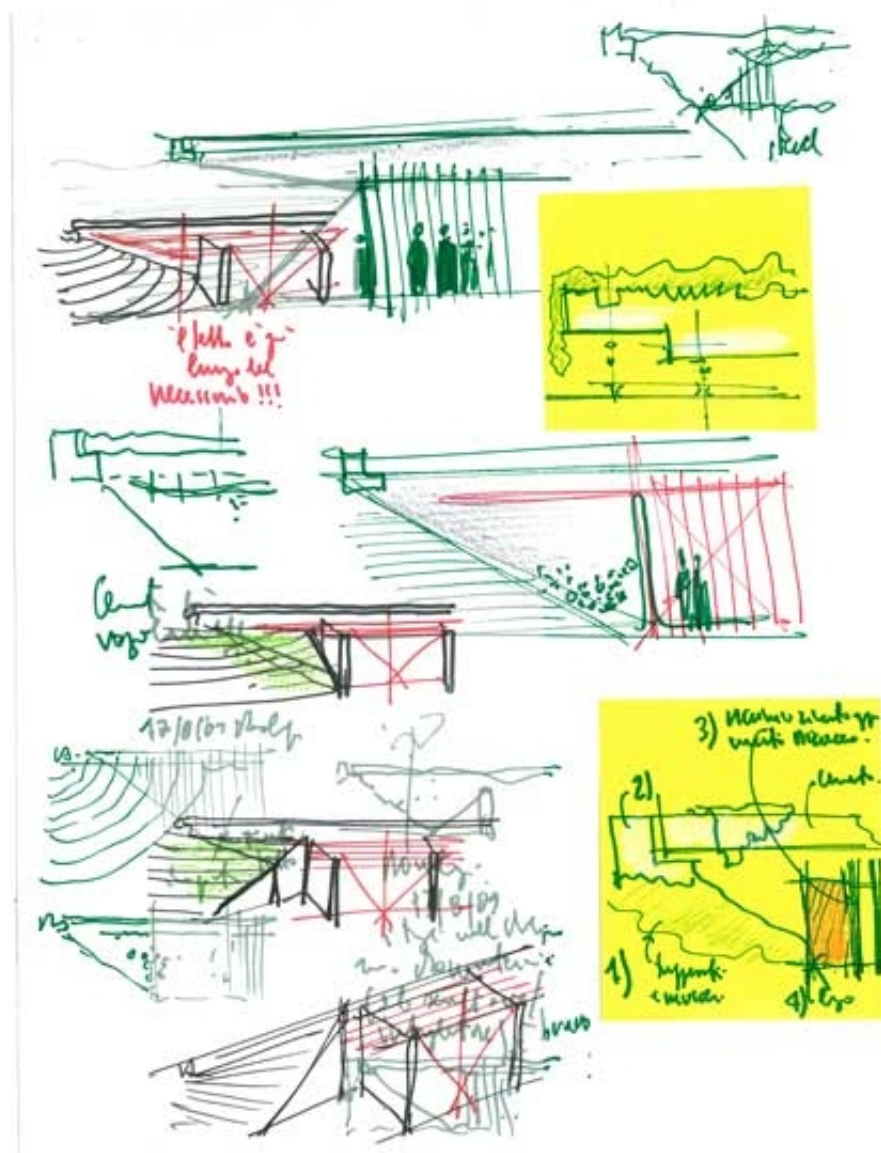

Title	-
Scale	-
Size	A4
Date	2009/08/17
Drawing number	-
Drawing code	Rhp-rp_207

Author	Renzo Piano
--------	-------------

Copyright	Renzo Piano
-----------	-------------

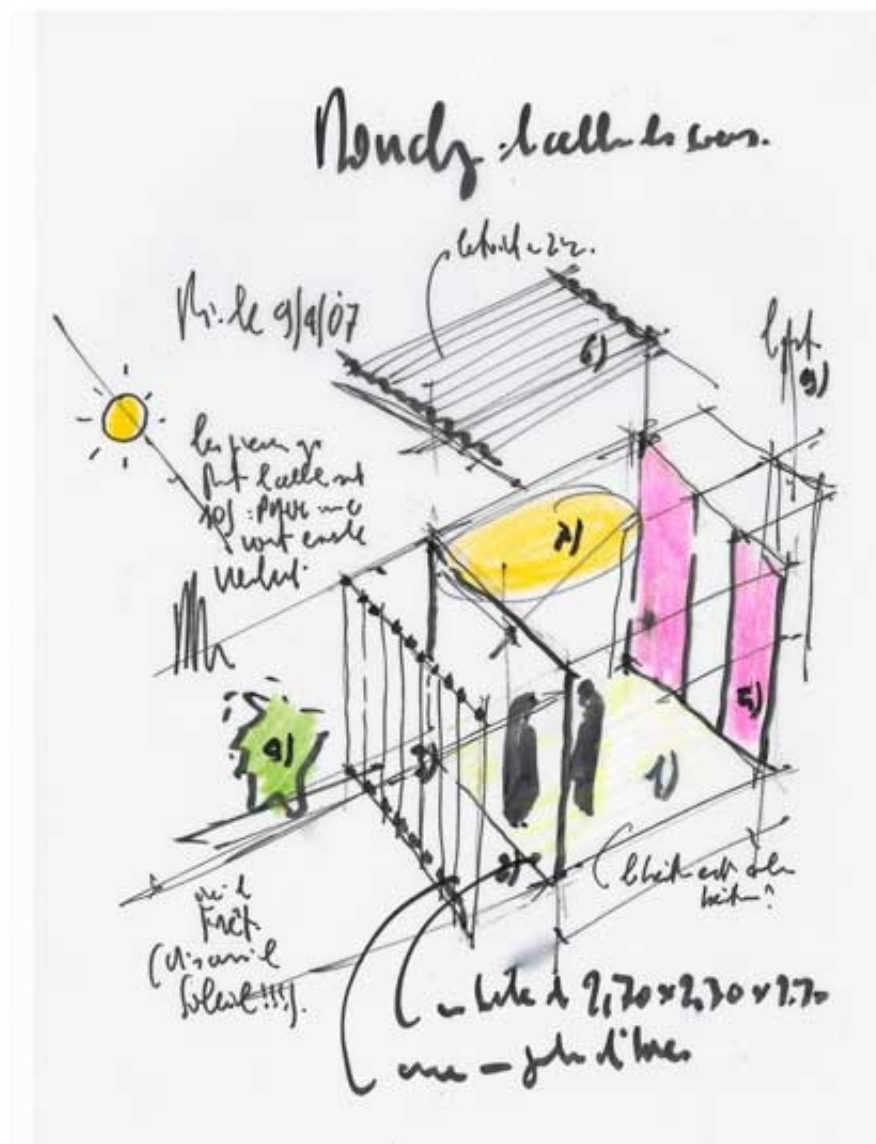

Title	Ronchamp les cellules des soeurs
Scale	-
Size	A4
Date	2011/06/26
Drawing number	-
Drawing code	Rhp-rp_193

Author	Renzo Piano
--------	-------------

Copyright	Renzo Piano
-----------	-------------



Title	L'élévation de la façade-chambre de sœurs
Scale	-
Size	A4
Date	2011/06/26
Drawing number	-
Drawing code	Rhp-rp_122
Author	Renzo Piano
Copyright	Renzo Piano



Title	Plan cellule / Plan cell
Scale	1:20
Size	A1
Date	2012/06/22
Drawing number	-
Drawing code	RON_DW_165
Author	Renzo Piano Building Workshop Architects
Copyright	Renzo Piano Building Workshop Architects



Title	Coupe cellule / Section of the cell
Scale	1:20
Size	A1
Date	2012/06/14
Drawing number	
Drawing code	RON_DW_164
Author	Renzo Piano Building Workshop Architects
Copyright	Renzo Piano Building Workshop Architects

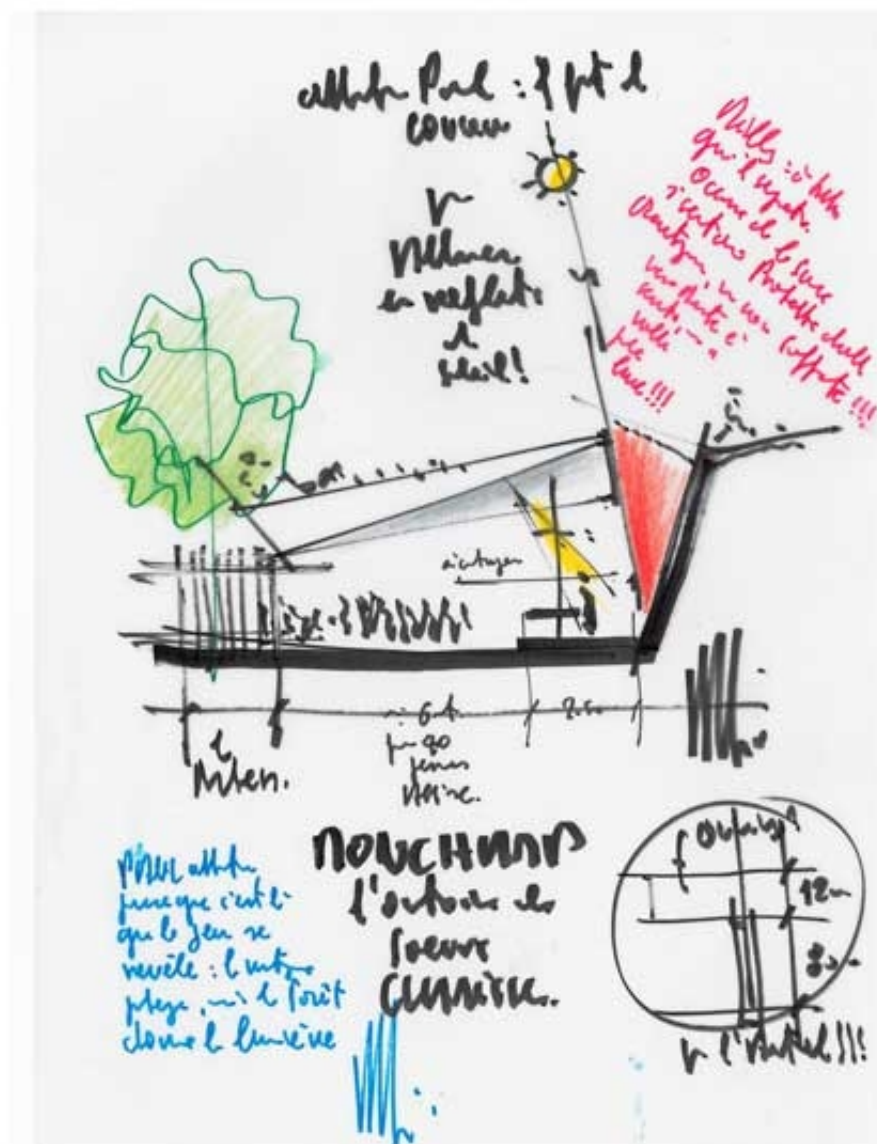

Title	Ronchamp - l'oratoire des soeurs Clarisse
Scale	-
Size	A4
Date	2011/06/26
Drawing number	-
Drawing code	Rhp-rp_194

Author	Renzo Piano
--------	-------------

Copyright	Renzo Piano
-----------	-------------



Title	L'oratoire des soeurs Clarisse
Scale	-
Size	A4
Date	2011/09/01
Drawing number	-
Drawing code	Rhp-rp_196

Author	Renzo Piano
--------	-------------

Copyright	Renzo Piano
-----------	-------------

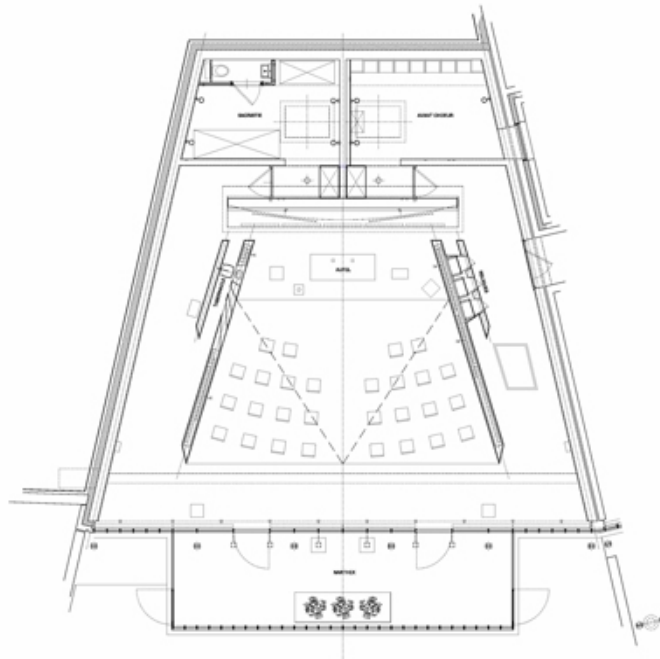

Title	Plan oratoire / Plan of the oratory
Scale	1:50
Size	A1
Date	2012/05/10
Drawing number	-
Drawing code	RON_DW_166
Author	Renzo Piano Building Workshop Architects
Copyright	Renzo Piano Building Workshop Architects



Title	Coupe oratoire / Section of the oratory
Scale	1:50
Size	A1
Date	2012/06/14
Drawing number	-
Drawing code	RON_DW_167
Author	Renzo Piano Building Workshop Architects
Copyright	Renzo Piano Building Workshop Architects



Title	Coupe sœur-fraternité / Section of the sœur-fraternité
Scale	1:50
Size	A0
Date	2010/05/11
Drawing number	RON-A-2003
Drawing code	RON_DW_033
Author	Renzo Piano Building Workshop Architects
Copyright	Renzo Piano Building Workshop Architects

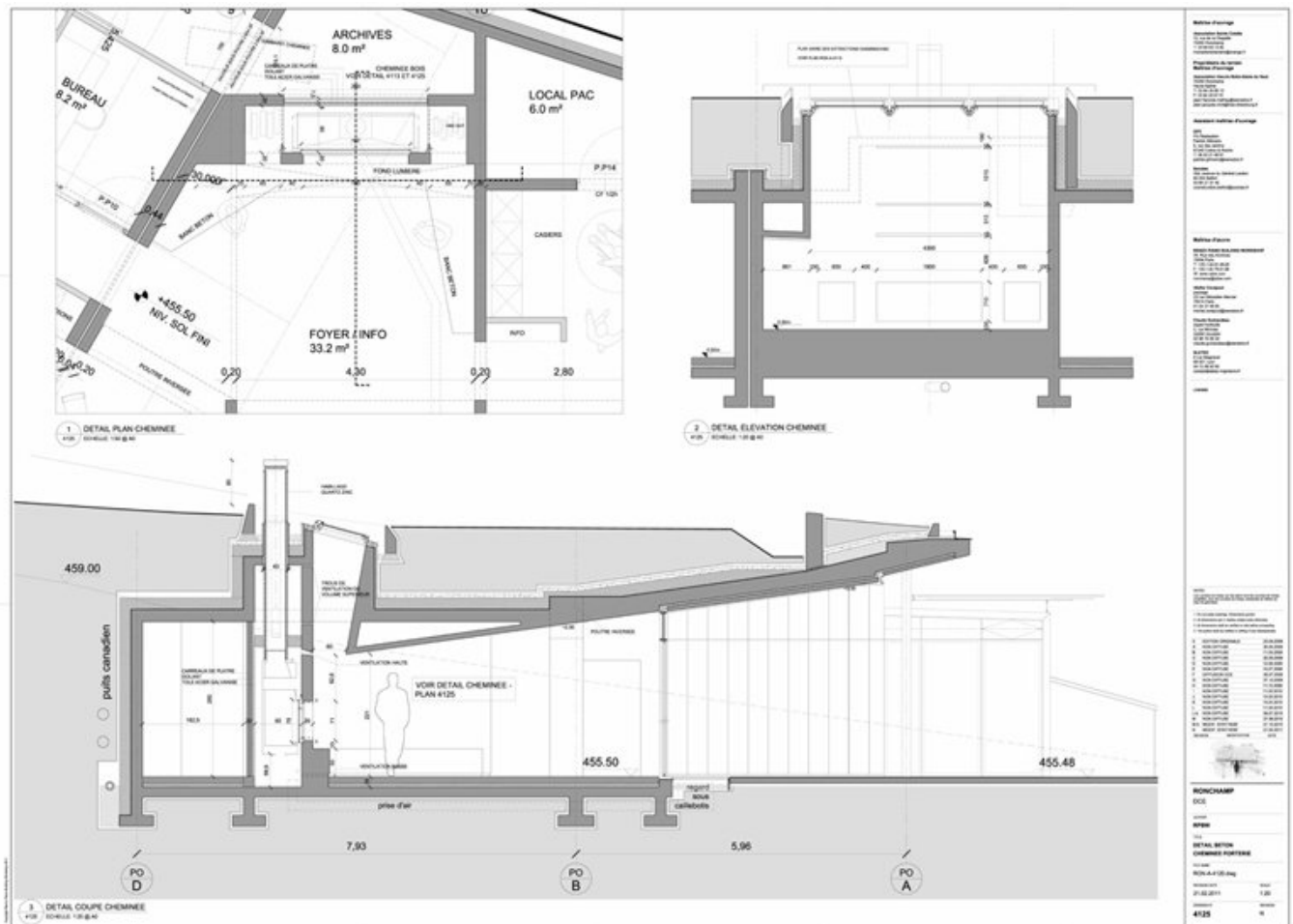

Title	Détail béton cheminée porterie / Detail of the concrete chimney in the gatehouse
-------	--

Scale	1:20
-------	------

Size	A0
------	----

Date	2011/02/21
------	------------

Drawing number	RON-A-4125
----------------	------------

Drawing code	RON_DW_070
--------------	------------

Author	Renzo Piano Building Workshop Architects
--------	--

Copyright	Renzo Piano Building Workshop Architects
-----------	--

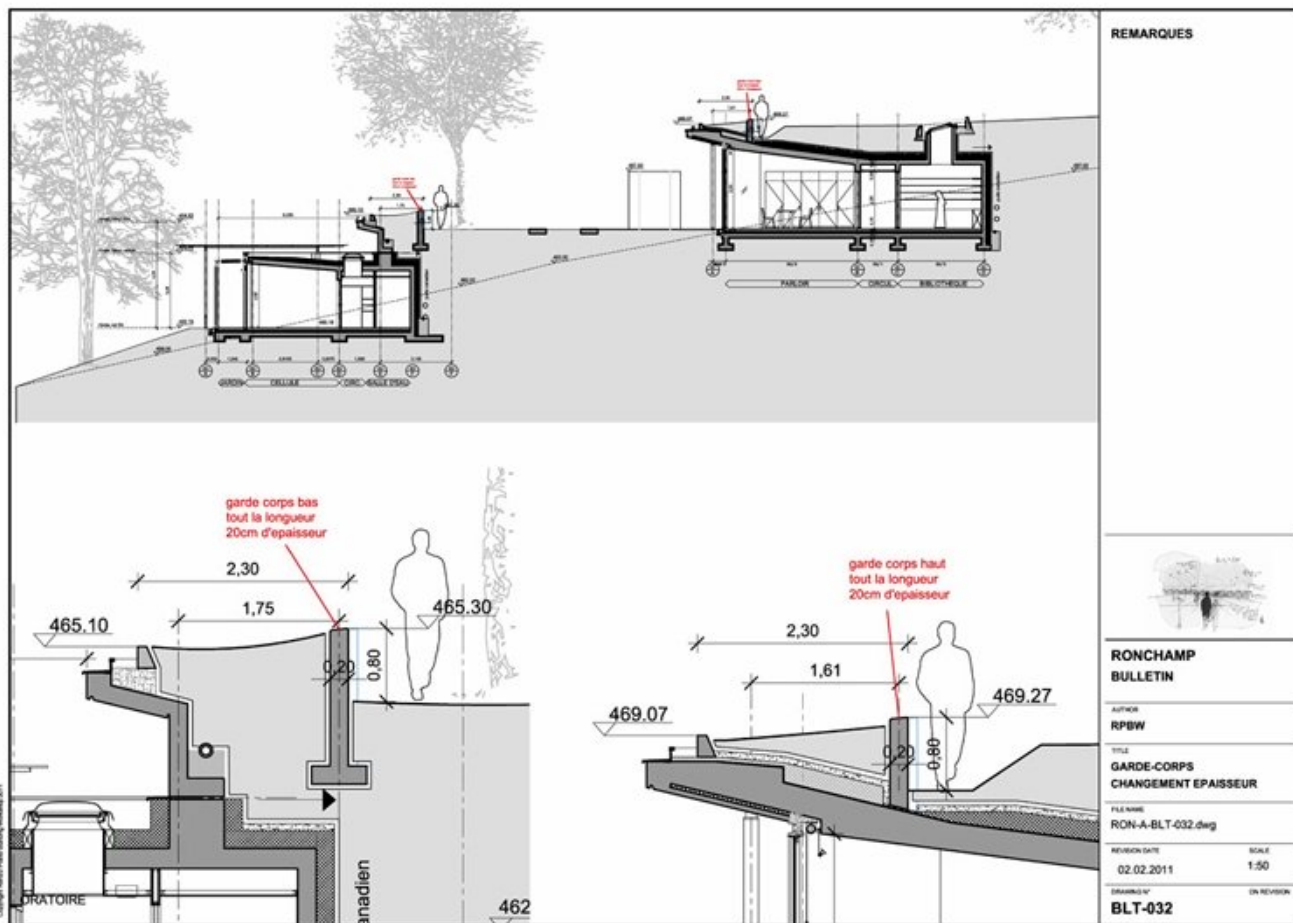

Title	Garde-corps changements épaisseur / Developments of the depth railing
Scale	1:50
Size	A3
Date	2011/02/02
Drawing number	BLT-032
Drawing code	RON_DW_187
Author	Renzo Piano Building Workshop Architects
Copyright	Renzo Piano Building Workshop Architects

Modelli



Title	Cell nun / Cella delle suore
Date	2006-03
Model Code	RON_MD_004
Scale	1:20
Model Author	RPBW - Renzo Piano Building Workshop Architects

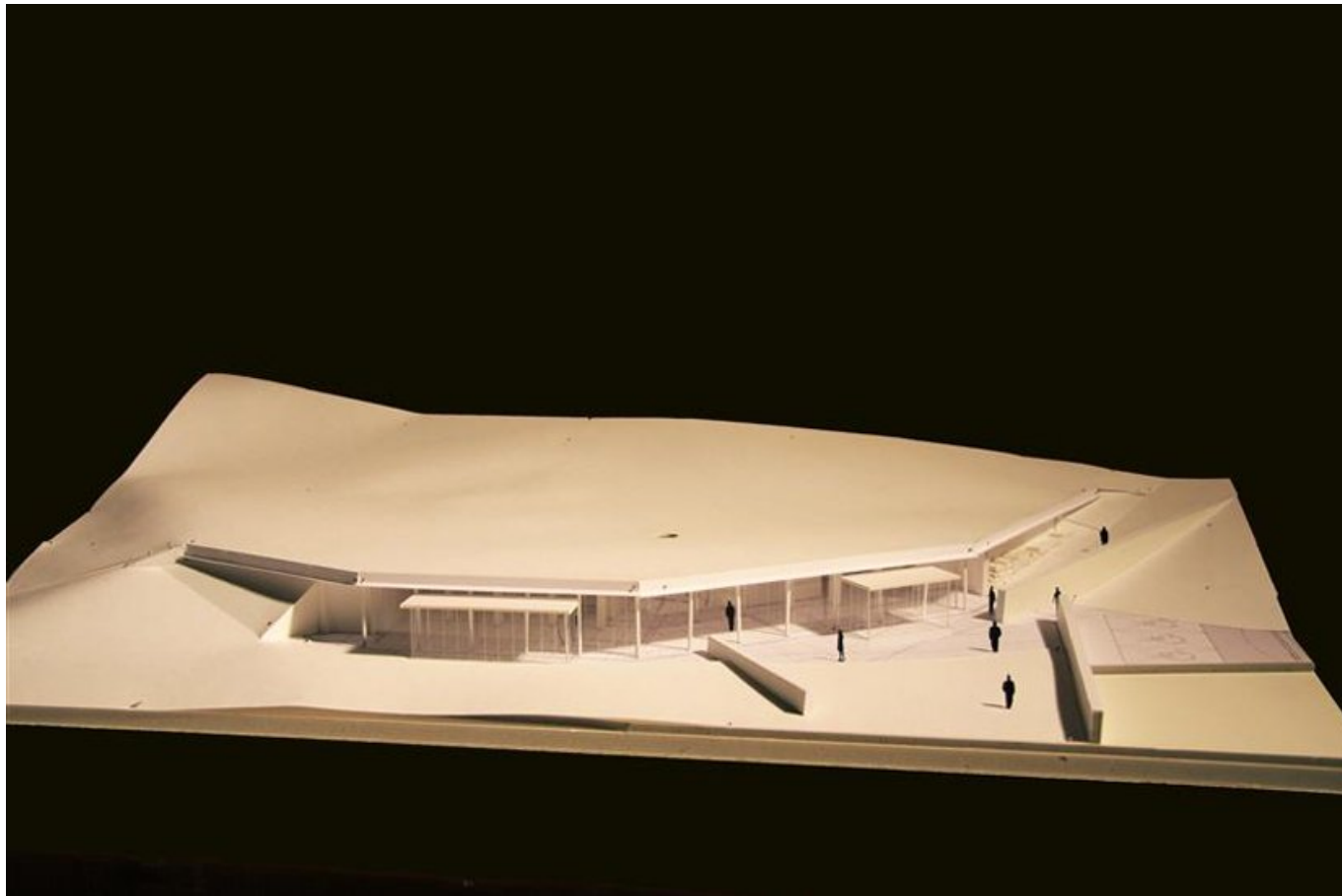

Title	Gatehouse study / Studio della portineria
Date	2009-03
Model Code	RON_MD_017
Scale	1:100
Model Author	RPBW - Renzo Piano Building Workshop Architects

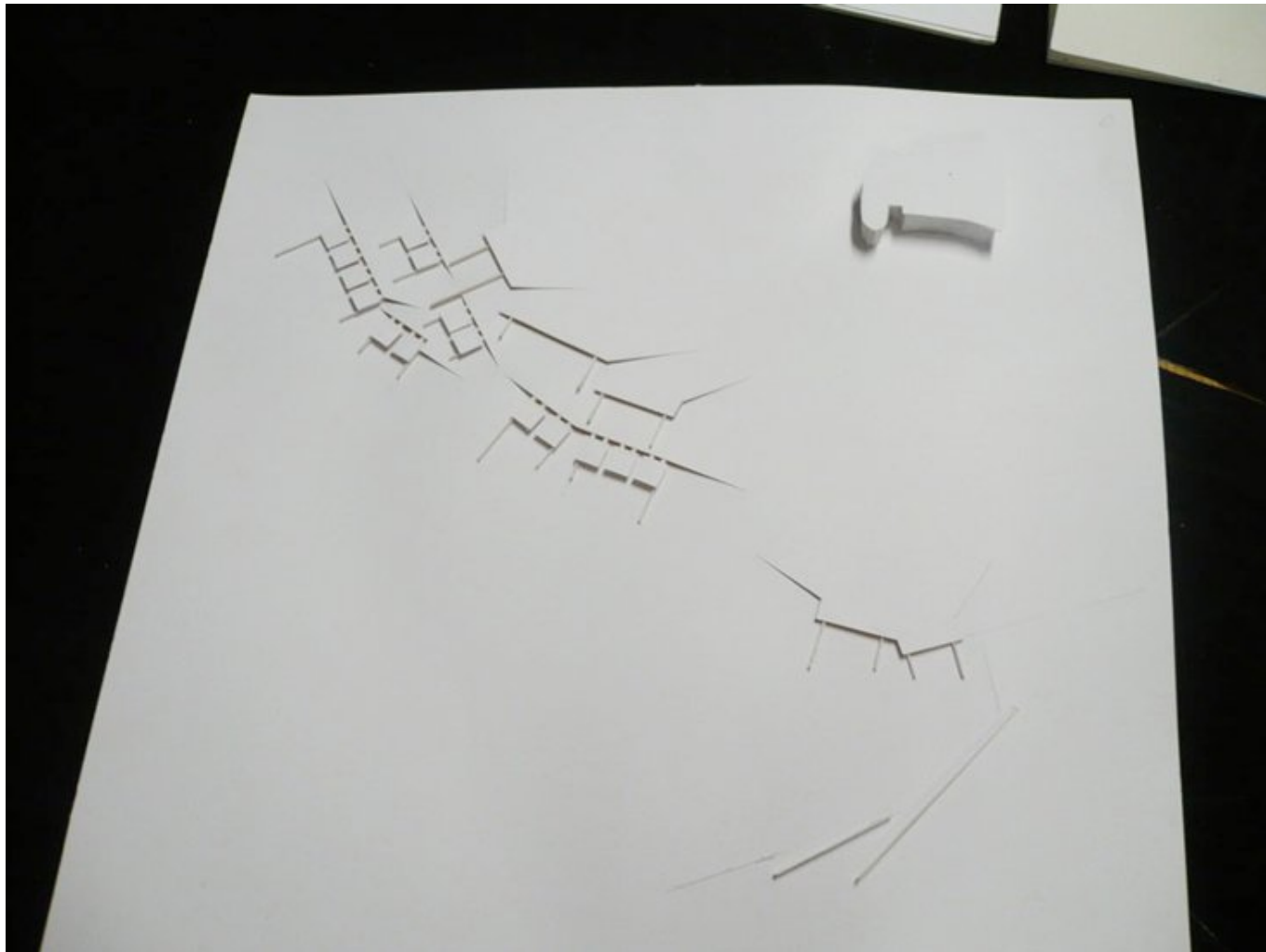

Title	Bas-relief / Bassorilievo
Date	-
Model Code	RON_MD_038
Scale	1:200
Model Author	RPBW - Renzo Piano Building Workshop Architects

