

Renovation and expansion of the Isabella Stewart Gardner Museum



The expansion designed by RPBW adds a precious piece to the main nucleus of the famous museum that in 1903 the patron Isabella Stewart Gardner wanted in Boston. The new exhibition galleries are served by a generous glazed atrium which, opened on the Evans Way Park, constitutes the new entrance to the museum, reorganizing the visit path and considerably increasing the surfaces for collateral activities.

Dati Progetto

Design	2005 - 2009
Construction	2010 - 2012
Site area	7014 m2
Area of the expansion	6503 m2
Height	17 m max
Floors	5 + 2 basements
Auditorium	269 seats
Awards and certificates	LEED Gold

Credits

Client	Isabella Stewart Gardner Museum
Architect	Renzo Piano Building Workshop, architects in collaborazione con Stantec - Burt Hill (Boston)
Consultants	Buro Happold (structure and services); Front (façade consultant); Arup (lighting); Nagata Acoustics (acoustics); Stuart-Lynn Company (cost consultant); Paratus Group (project manager) CBT/Childs Bertman Tseckares (consulting architect for Schematic & Design Development)

Immagini



Subject	The 15th-century Venetian-style palace interior courtyard
Date	-
Image Code	Gar__114
Author	-
Copyright	RPBW - Renzo Piano Building Workshop Architects



Subject	The courtyard of the historical venetian-style building
Date	2013/11
Image Code	Gar__423
Author	Lehoux, Nic
Copyright	RPBW - Renzo Piano Building Workshop Architects



Subject	The courtyard of the historical venetian-style building
Date	2013/11
Image Code	Gar__424
Author	Lehoux, Nic
Copyright	RPBW - Renzo Piano Building Workshop Architects



Subject	The cloister with visitors
Date	2013/11
Image Code	Gar__427
Author	Lehoux, Nic
Copyright	RPBW - Renzo Piano Building Workshop Architects

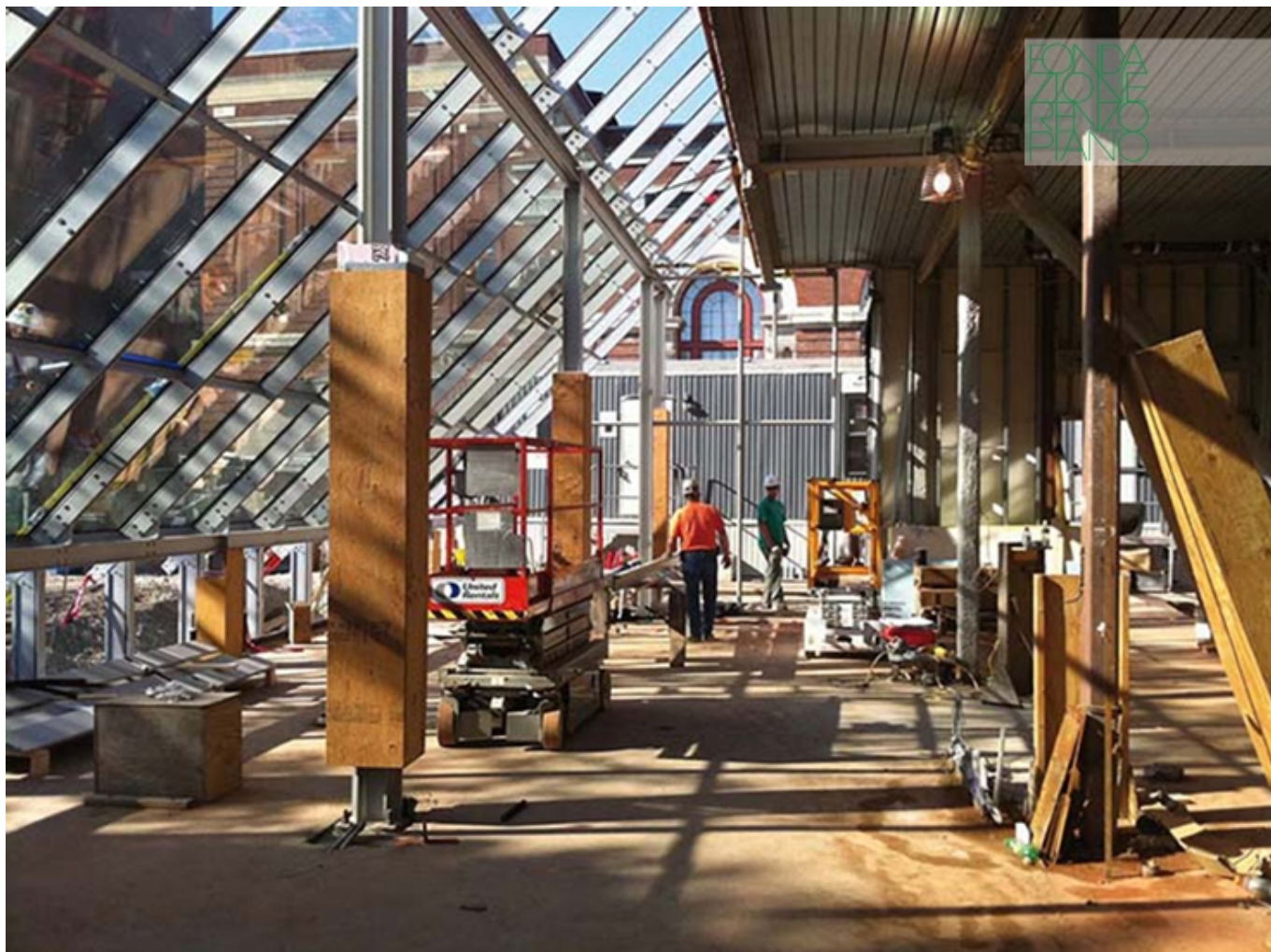

Subject	The new Greenhouse under construction
Date	2010/08/20
Image Code	Gar__183
Author	-
Copyright	RPBW - Renzo Piano Building Workshop Architects



Subject	New Evans Way Park Lobby Entrance under construction
Date	2010/12/21
Image Code	Gar__190
Author	-
Copyright	RPBW - Renzo Piano Building Workshop Architects



Subject	The pre-patinated copper panels installation on the façade
Date	2010/12/21
Image Code	Gar__193
Author	-
Copyright	RPBW - Renzo Piano Building Workshop Architects



Subject	New Evans Way Park Lobby Entrance under construction
Date	2011/02/17
Image Code	Gar__205
Author	-
Copyright	RPBW - Renzo Piano Building Workshop Architects



Subject	The New Hostetter Exhibition Gallery wall of windows overlooking the historical building under construction
Date	2011/06/02
Image Code	Gar__220
Author	Stewart, Toby
Copyright	RPBW - Renzo Piano Building Workshop Architects

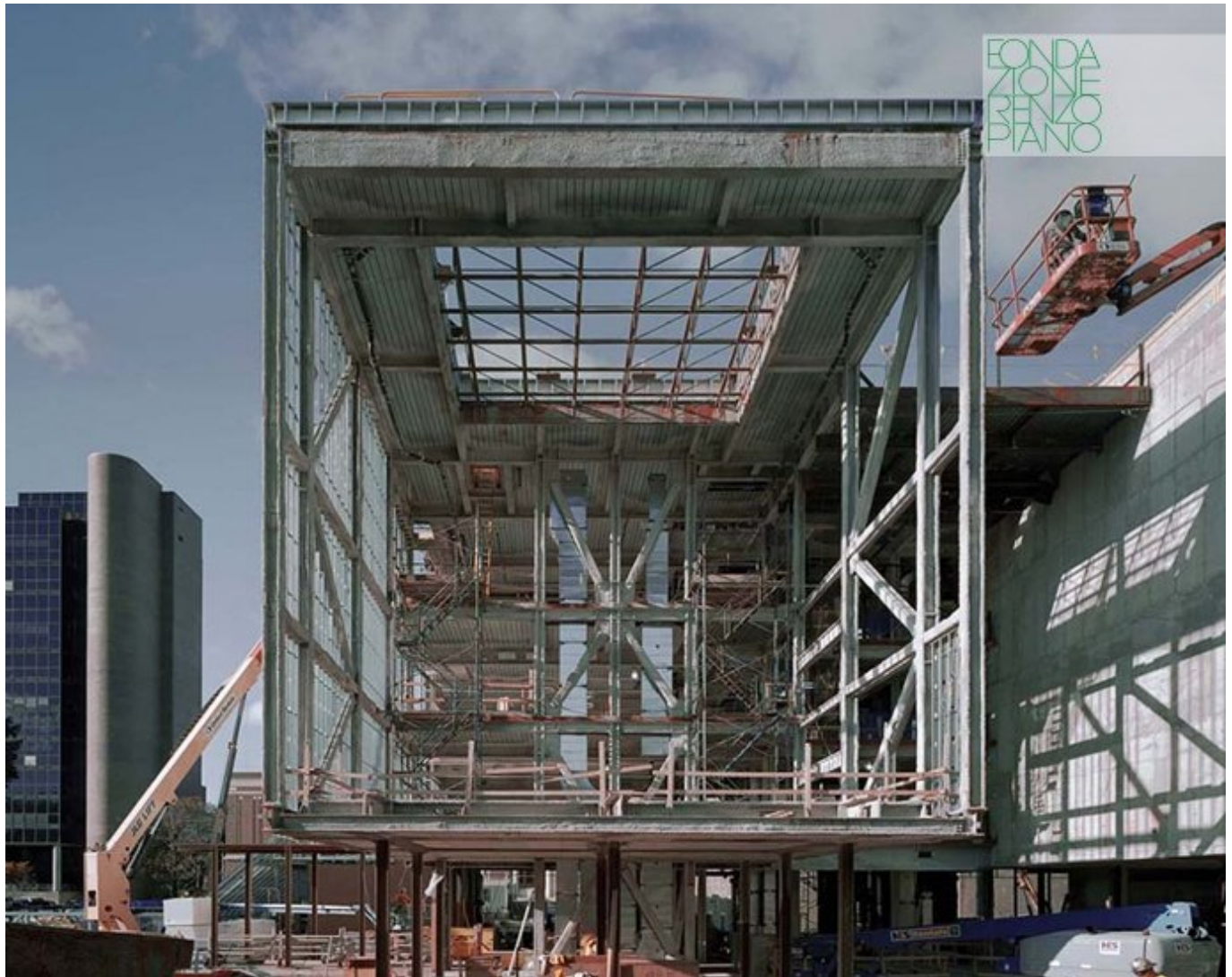

Subject	The new Hostetter Exhibition Gallery under construction
Date	2010
Image Code	Gar_226
Author	Bouret, George
Copyright	RPBW - Renzo Piano Building Workshop Architects



Subject	Exterior view of the new wing of the Isabella Stewart Gardner Museum from Evans Way Park. Outdoor art installation "Ailanthus" by Stefano Arienti (right).
Date	2011/12
Image Code	Gar__305
Author	Lehoux, Nic
Copyright	RPBW - Renzo Piano Building Workshop Architects



Subject	The entrance on Evans Way
Date	2013/11
Image Code	Gar__411
Author	Lehoux, Nic
Copyright	RPBW - Renzo Piano Building Workshop Architects



Subject	The new wing's exterior stair system
Date	2011/11
Image Code	Gar__260
Author	Lehoux, Nic
Copyright	RPBW - Renzo Piano Building Workshop Architects



Subject	Detail of the exterior walkway. Glass panels protect the walkways and glass canopy wraps around the performance hall volume.
Date	2011/11
Image Code	Gar__272
Author	Lehoux, Nic
Copyright	RPBW - Renzo Piano Building Workshop Architects



Subject	Finished building exterior view. Detail of the walkway.
Date	2011/11
Image Code	Gar__239
Author	Lehoux, Nic
Copyright	RPBW - Renzo Piano Building Workshop Architects



Subject	The first level windows overlooking the new entrance and Evans Park Way
Date	2011/11
Image Code	Gar__244
Author	Lehoux, Nic
Copyright	RPBW - Renzo Piano Building Workshop Architects



Subject	Suspended exterior walkway on Evans Way side
Date	2011/11
Image Code	Gar_247
Author	Lehoux, Nic
Copyright	RPBW - Renzo Piano Building Workshop Architects



Subject	Exterior walkway view from the ground
Date	2011/11
Image Code	Gar_252
Author	Lehoux, Nic
Copyright	RPBW - Renzo Piano Building Workshop Architects



Subject	View of the exterior walkway
Date	2011/11
Image Code	Gar_257
Author	Lehoux, Nic
Copyright	RPBW - Renzo Piano Building Workshop Architects



Subject	Detail of the exterior walkway
Date	2011/11
Image Code	Gar_271
Author	Lehoux, Nic
Copyright	RPBW - Renzo Piano Building Workshop Architects



Subject	View of the historic building from the new wing
Date	2012/01
Image Code	Gar__342
Author	Lehoux, Nic
Copyright	RPBW - Renzo Piano Building Workshop Architects



Subject	Evening exterior view of the new Evans Way Park lobby entrance of the new wing of the Isabella Stewart Gardner Museum. Outdoor art installation "Ailanthus" by Stefano Arienti (right)
Date	2011/12
Image Code	Gar__288
Author	Lehoux, Nic
Copyright	RPBW - Renzo Piano Building Workshop Architects

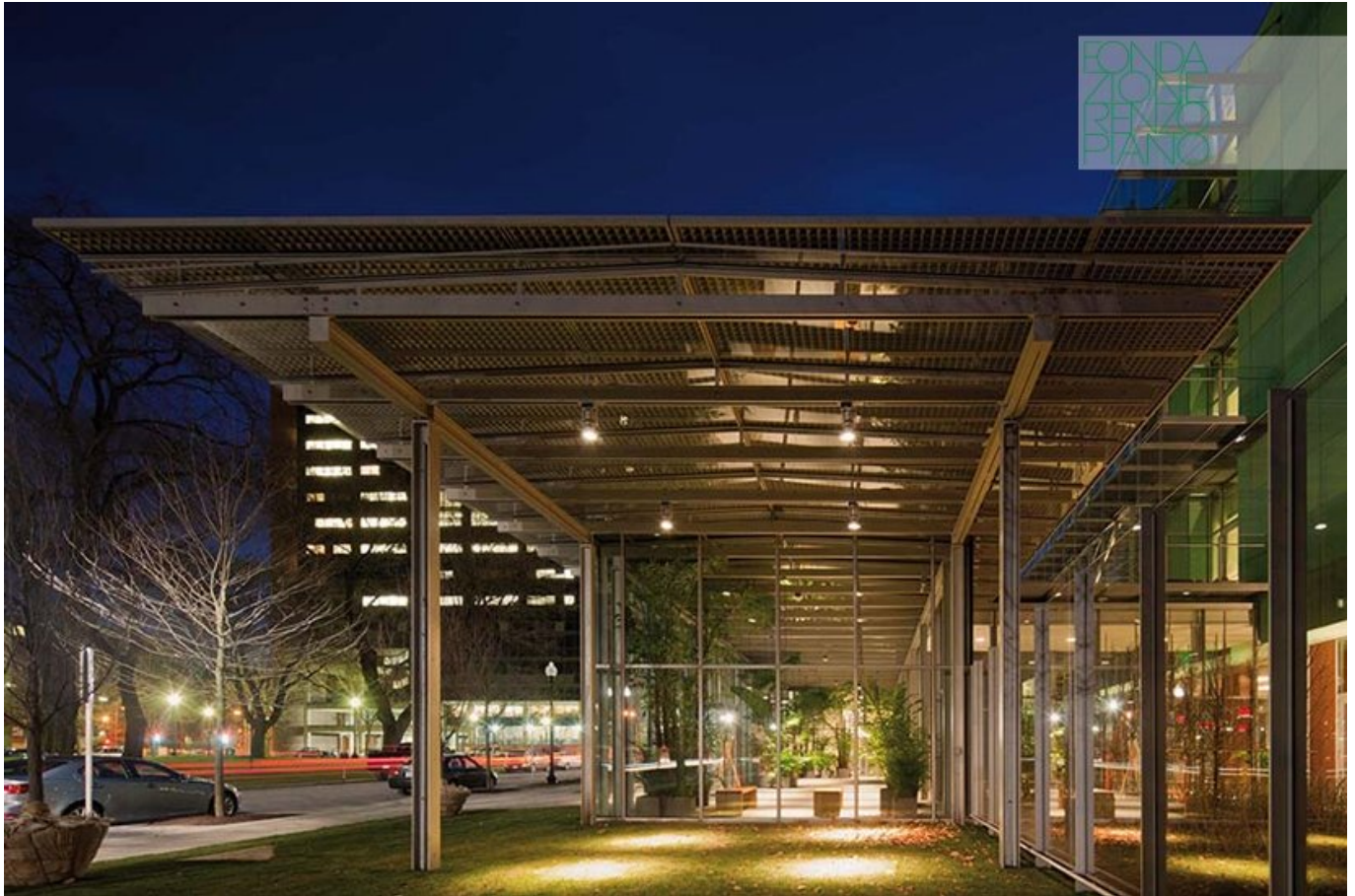

Subject	Evening exterior view of the new Evans Way Park lobby entrance
Date	2011/12
Image Code	Gar__289
Author	Lehoux, Nic
Copyright	RPBW - Renzo Piano Building Workshop Architects



Subject	Evening exterior view of the new Special Exhibitions Gallery (Hostetter Gallery)
Date	2012/01
Image Code	Gar__355
Author	Lehoux, Nic
Copyright	RPBW - Renzo Piano Building Workshop Architects

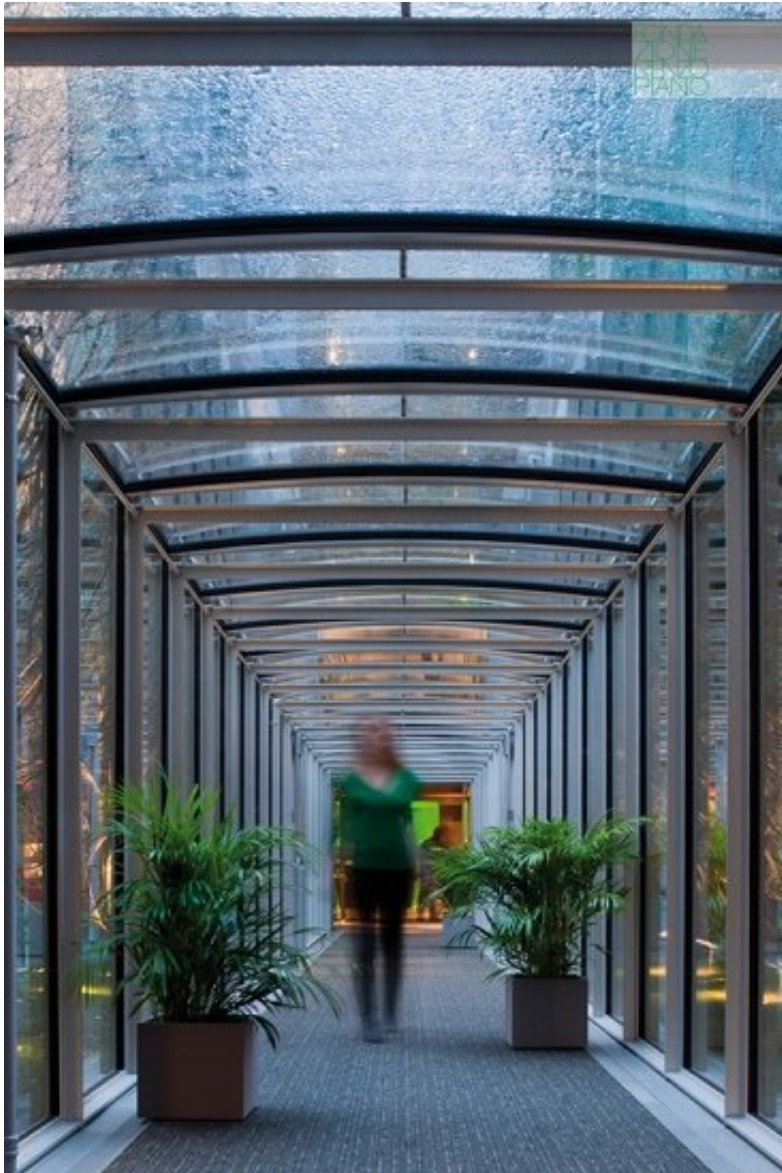

Subject	Interior view of the glass corridor that connects the new wing with the historic building
Date	2012/01
Image Code	Gar__354
Author	Lehoux, Nic
Copyright	RPBW - Renzo Piano Building Workshop Architects



Subject	Interior view of the new Evans Way Park lobby entrance
Date	2012/01
Image Code	Gar__333
Author	Lehoux, Nic
Copyright	RPBW - Renzo Piano Building Workshop Architects



Subject	Interior view of the New Greenhouse
Date	2012/01
Image Code	Gar__347
Author	Lehoux, Nic
Copyright	RPBW - Renzo Piano Building Workshop Architects



Subject	Interior view of the New Greenhouse
Date	2013/06/23
Image Code	Gar__372
Author	Ishida, Shunji
Copyright	Fondazione Renzo Piano



Subject	Interior view of the Greenhouse classroom
Date	2012/06
Image Code	Gar__363
Author	Abitbol, Lisa
Copyright	RPBW - Renzo Piano Building Workshop Architects



Subject	Exterior view of the Greenhouse and Artist Apartment from the south
Date	2013/11
Image Code	Gar__408
Author	Lehoux, Nic
Copyright	RPBW - Renzo Piano Building Workshop Architects



Subject	Research and restoration spaces
Date	2013/11
Image Code	Gar__437
Author	Lehoux, Nic
Copyright	RPBW - Renzo Piano Building Workshop Architects



Subject	Interior view of the new Hostetter Gallery. The historic building is visible in the rear.
Date	2011/12
Image Code	Gar__307
Author	Lehoux, Nic
Copyright	RPBW - Renzo Piano Building Workshop Architects



Subject	Interior view of the new Hostetter Gallery
Date	2011/12
Image Code	Gar__308
Author	Lehoux, Nic
Copyright	RPBW - Renzo Piano Building Workshop Architects



Subject	Interior view of the new Hostetter gallery
Date	2012/01/01
Image Code	Gar__335
Author	Lehoux, Nic
Copyright	RPBW - Renzo Piano Building Workshop Architects



Subject	A interior view of the new Living Room visitor orientation space
Date	2012/01/01
Image Code	Gar__344
Author	Lehoux, Nic
Copyright	RPBW - Renzo Piano Building Workshop Architects



Subject	Interior view of the restaurant Café G
Date	2012/01/01
Image Code	Gar__351
Author	Lehoux, Nic
Copyright	RPBW - Renzo Piano Building Workshop Architects



Subject	Stage level view of Calderwood Performance Hall
Date	2011/11/01
Image Code	Gar__263
Author	Lehoux, Nic
Copyright	RPBW - Renzo Piano Building Workshop Architects



Subject	Stage level view of Calderwood Performance Hall
Date	2011/12/01
Image Code	Gar__281
Author	Lehoux, Nic
Copyright	RPBW - Renzo Piano Building Workshop Architects



Subject	An overhead view of Calderwood Hall
Date	2011/12/01
Image Code	Gar_284
Author	Lehoux, Nic
Copyright	RPBW - Renzo Piano Building Workshop Architects



Subject	The Calderwood Hall
Date	2013/11
Image Code	Gar_439
Author	Lehoux, Nic
Copyright	RPBW - Renzo Piano Building Workshop Architects



Subject	Renzo Piano and Tom Lentz in the Caldrewood Hall
Date	2012/01/01
Image Code	Gar_318
Author	Trezzani, Elisabetta
Copyright	RPBW - Renzo Piano Building Workshop Architects



Subject	Calderwood Hall acoustic roof detail. Undersides of the balconies are lined with egg-crate shaped panels to aid acoustics (design: Yasuhisa Toyota).
Date	2011/06/02
Image Code	Gar__221
Author	Stewart, Toby
Copyright	RPBW - Renzo Piano Building Workshop Architects



Subject	Central staircase cross-section detail view
Date	2011/12/01
Image Code	Gar__285
Author	Lehoux, Nic
Copyright	RPBW - Renzo Piano Building Workshop Architects



Subject	View of the new central staircase. The historic palace building is visible through the windows in the rear.
Date	2011/12/01
Image Code	Gar_286
Author	Lehoux, Nic
Copyright	RPBW - Renzo Piano Building Workshop Architects



Subject	A view of the new central grand staircase
Date	2011/11/01
Image Code	Gar__266
Author	Lehoux, Nic
Copyright	RPBW - Renzo Piano Building Workshop Architects

Disegni

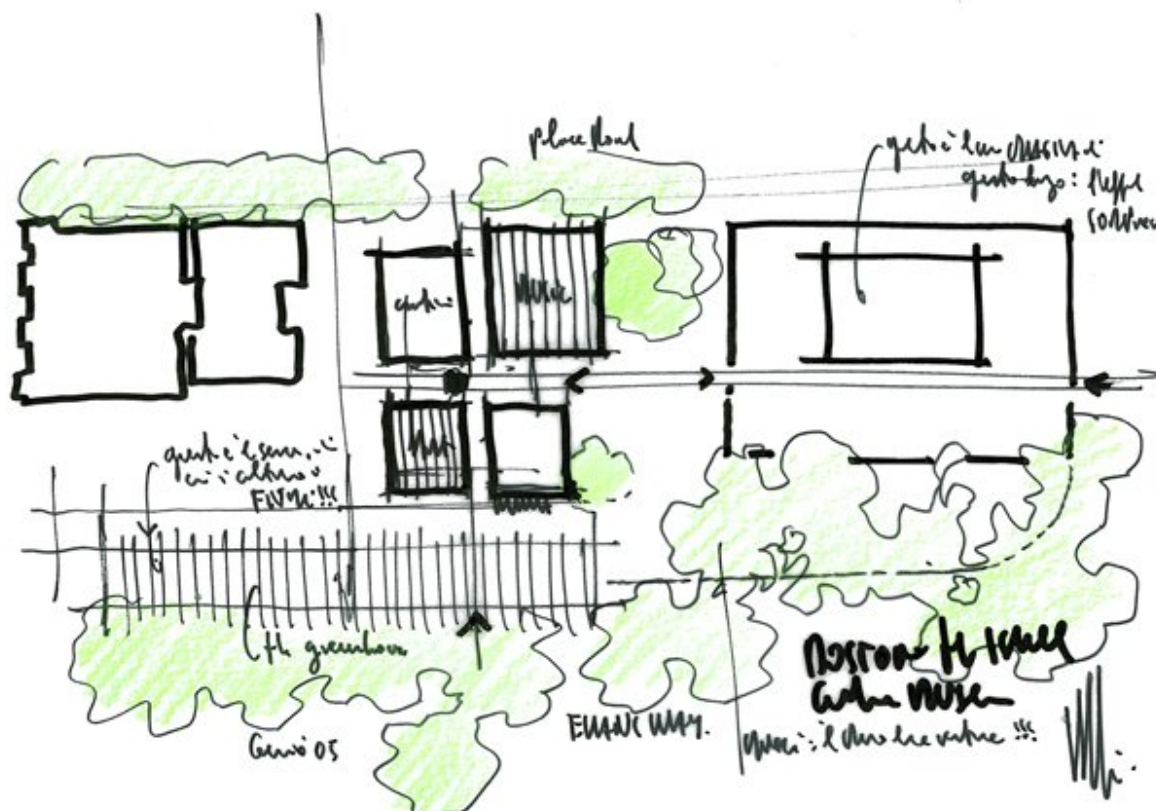

Title	Boston The Isabella Stewart Gardner Museum
Scale	-
Size	A4
Date	2005/01
Author	Renzo Piano, RPBW Renzo Piano Building Workshop
Drawing number	-
Drawing code	Gar-rp_011

Copyright

Renzo Piano

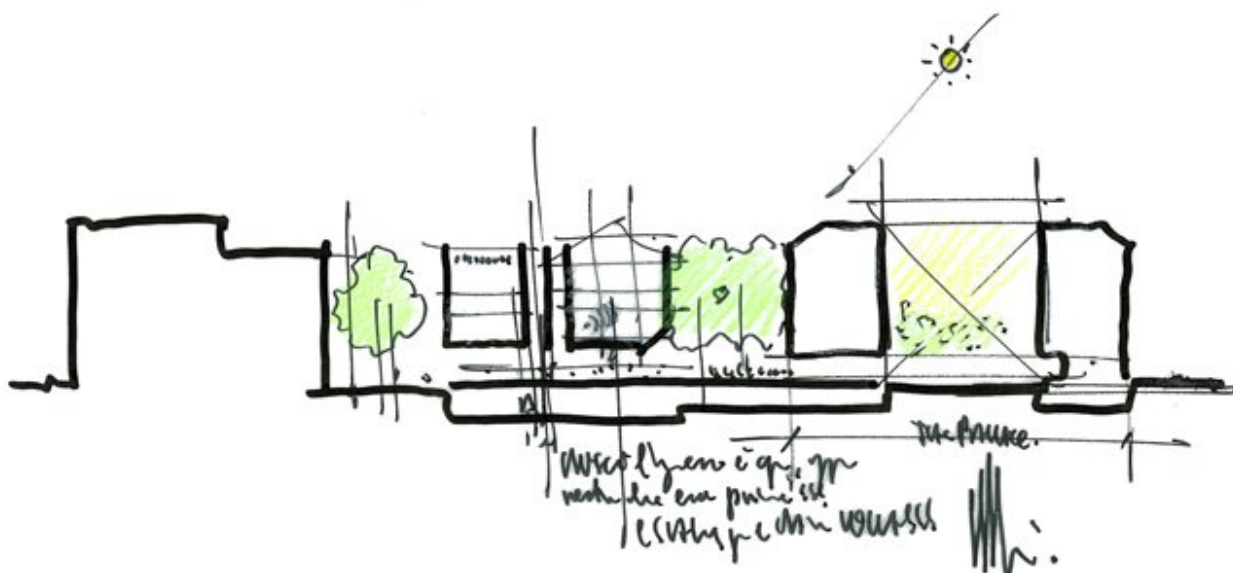

Title	-
Scale	N/A
Size	A4
Date	2005/01
Drawing number	-
Drawing code	Gar-rp_022
Author	Renzo Piano
Copyright	Renzo Piano

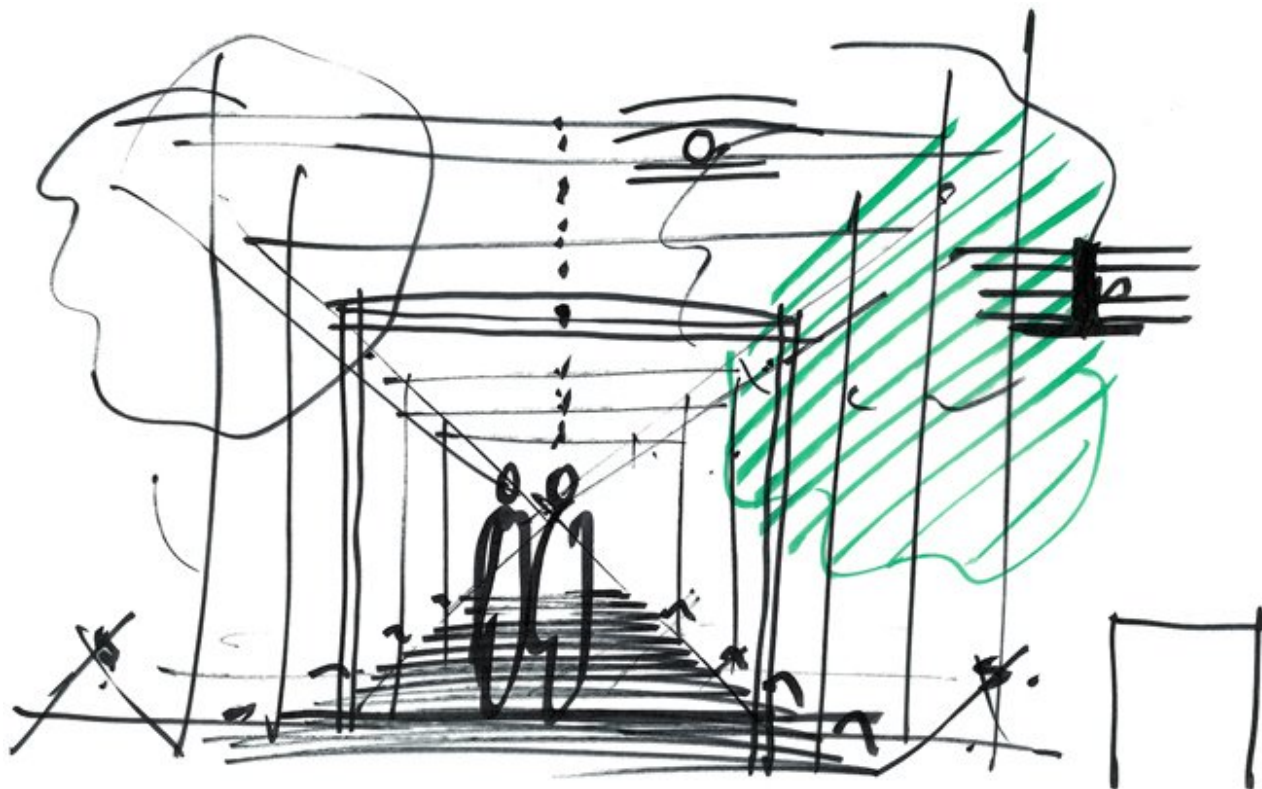

Title	-
Scale	N/A
Date	2007/12/19
Drawing number	-
Drawing code	Gar-rp_129
Author	Renzo Piano
Copyright	Renzo Piano

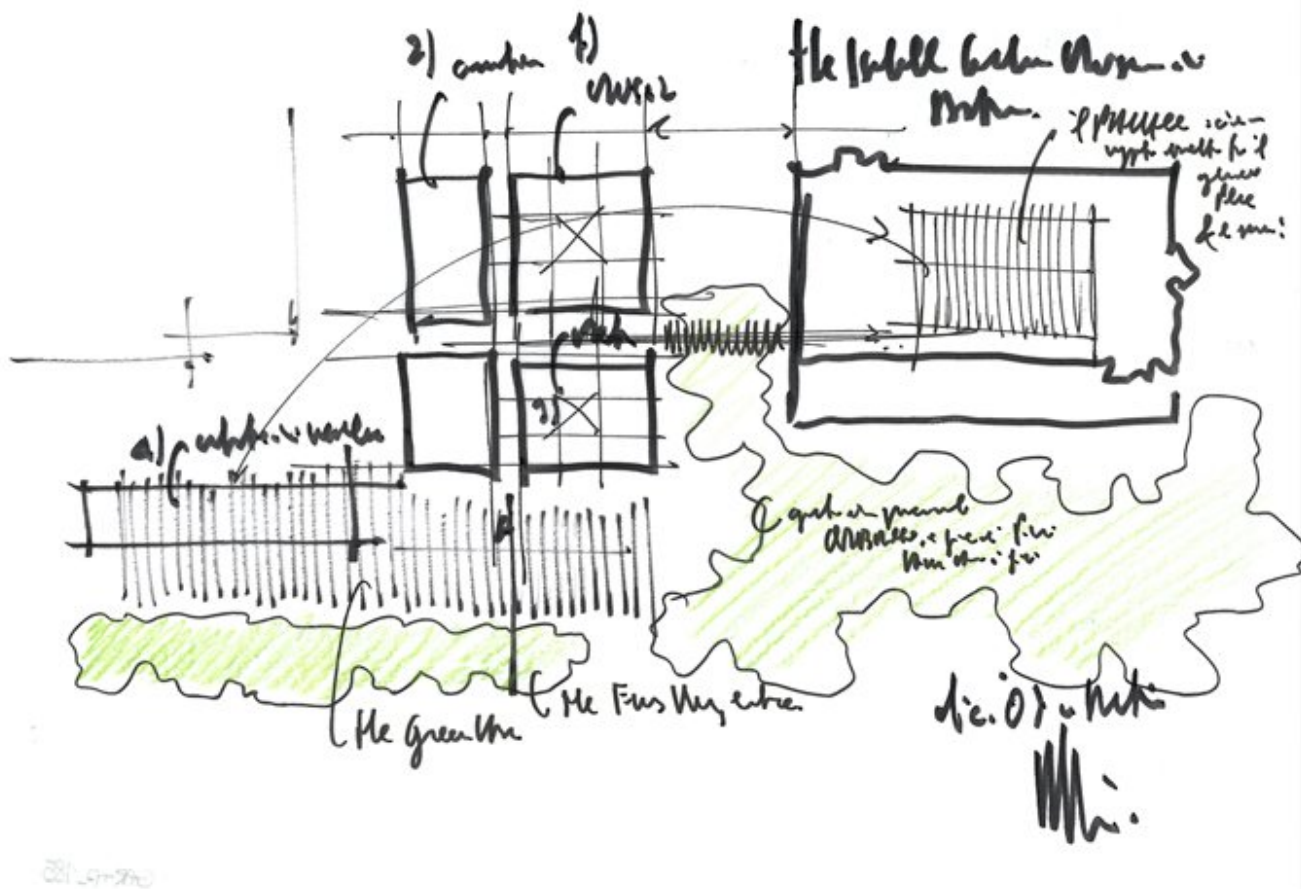

Title	The Isabella Gardner Museum
Scale	N/A
Date	2007/12
Author	Renzo Piano
Numero disegno	-
Codice disegno	Gar-rp_185
Copyright	Renzo Piano

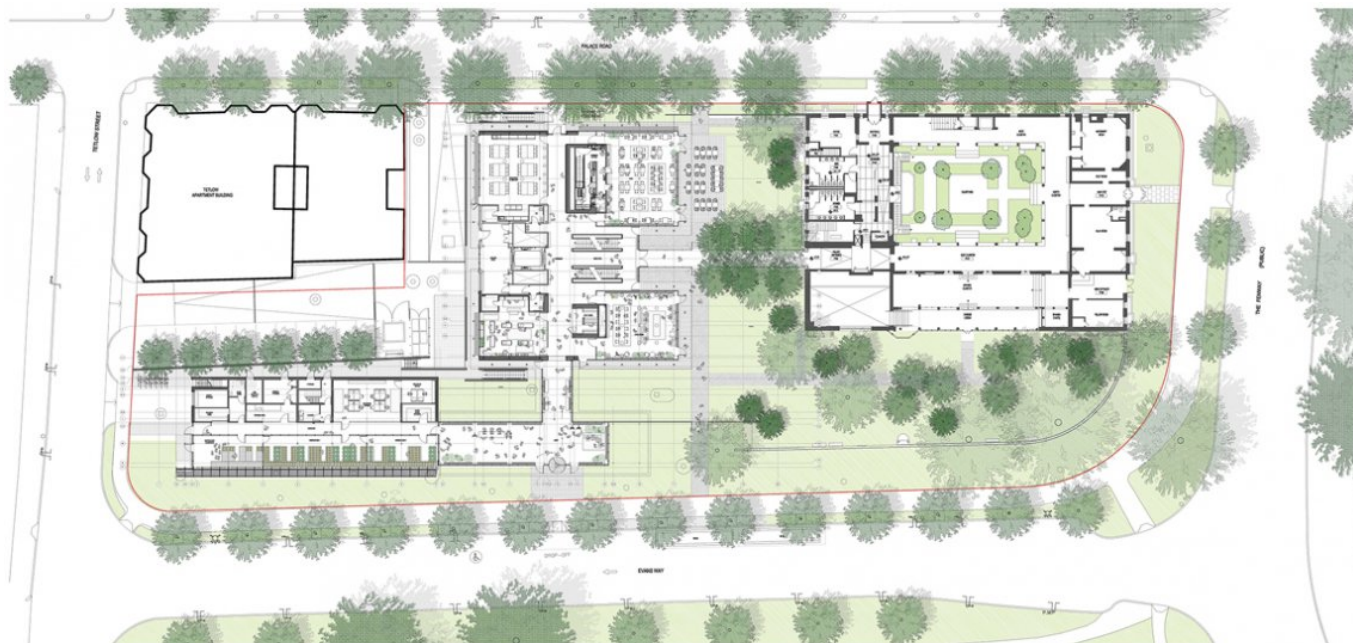

Title	Site plan
Scale	1/16"=1'-0"
Date	2012/01/10
Drawing number	-
Drawing code	GAR_DW_001
Author	Renzo Piano Building Workshop
Copyright	Renzo Piano Building Workshop



Title	Site plan
Scale	1/16"=1'-0"
Date	2010/01/01
Drawing number	-
Drawing code	GAR_DW_003
Author	Renzo Piano Building Workshop
Copyright	Renzo Piano Building Workshop



Title	Second floor plan
Scale	1/16"=1'-00"
Date	2010/01/01
Drawing number	-
Drawing code	GAR_DW_004
Author	Renzo Piano Building Workshop
Copyright	Renzo Piano Building Workshop

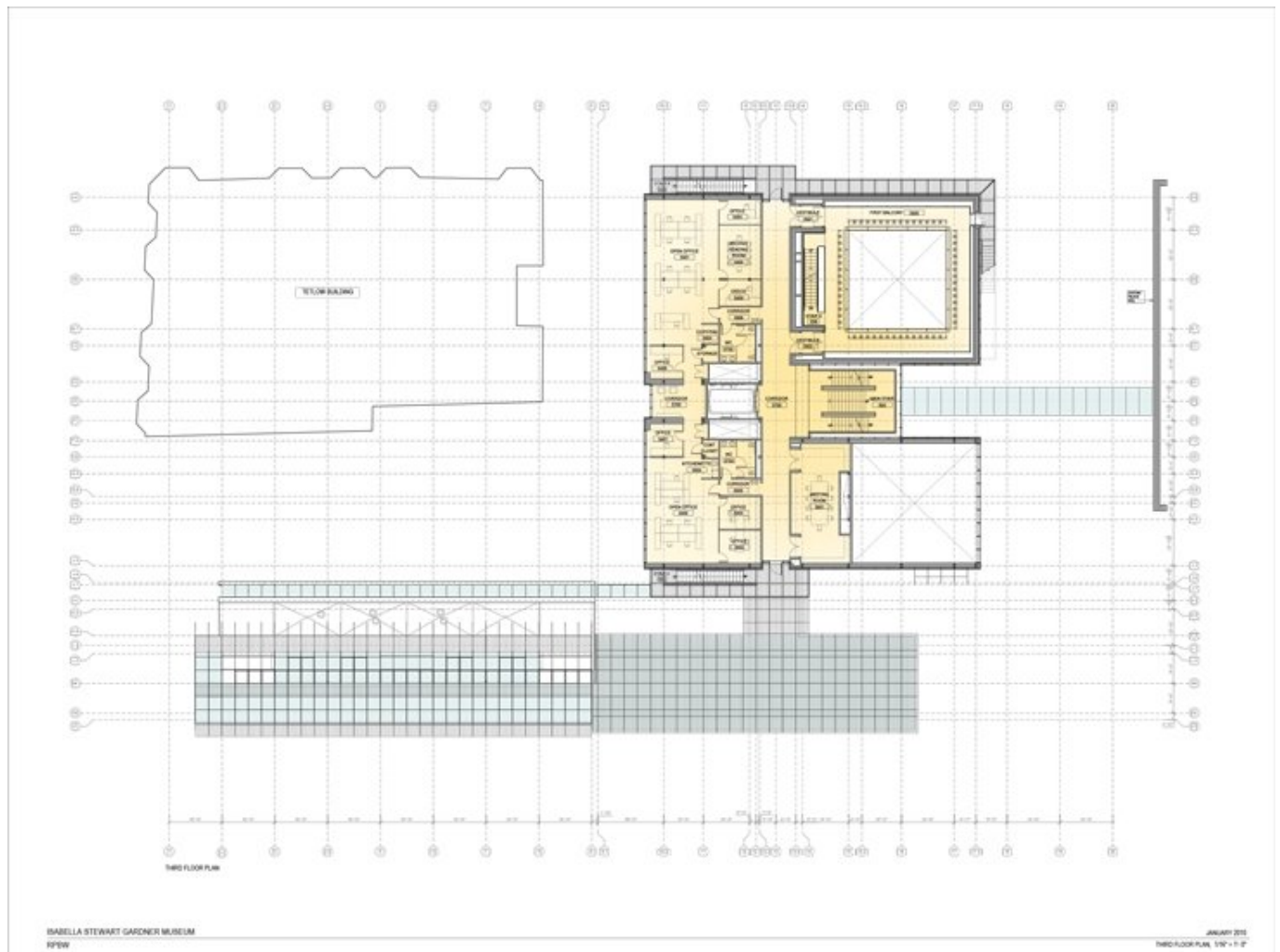

Title	Third floor plan
Scale	1/16"=1'-00"
Date	2010/01/01
Drawing number	-
Drawing code	GAR_DW_005
Author	Renzo Piano Building Workshop
Copyright	Renzo Piano Building Workshop



Title	Section through offices and music hall
Scale	1/8"=1'-0"
Date	2009/04/09
Drawing number	-
Drawing code	GAR_DW_008
Author	Renzo Piano Building Workshop
Copyright	Renzo Piano Building Workshop

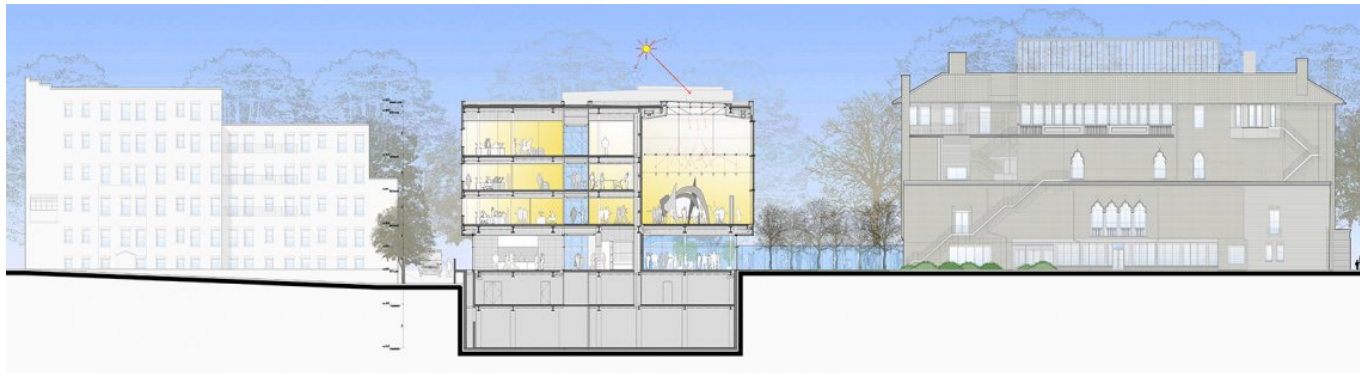

Title	Section through offices and special exhibition
Scale	1/8"=1'-0"
Date	2009/04/09
Drawing number	-
Drawing code	GAR_DW_009
Author	Renzo Piano Building Workshop
Copyright	Renzo Piano Building Workshop



Title	South Elevation - Evans Way
Scale	1/8"=1'-0"
Date	2009/04/07
Drawing number	-
Drawing code	GAR_DW_010
Author	Renzo Piano Building Workshop
Copyright	Renzo Piano Building Workshop

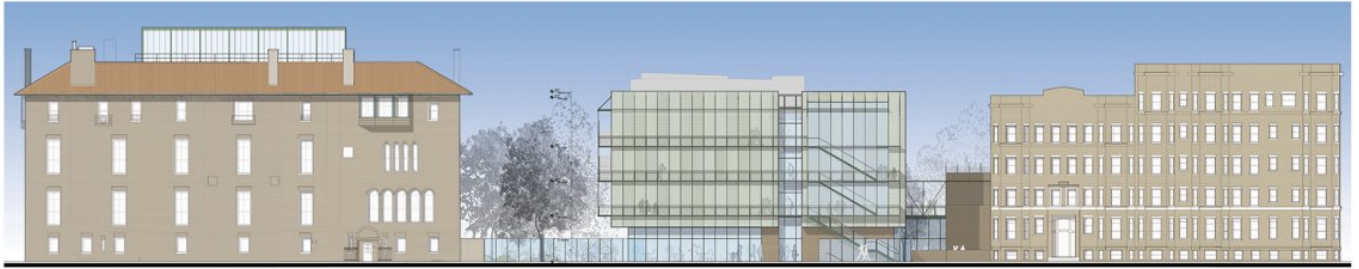

Title	North Elevation - Palace Road
Scale	1/8"=1'-0"
Date	2009/04/07
Drawing number	-
Drawing code	GAR_DW_011
Author	Renzo Piano Building Workshop
Copyright	Renzo Piano Building Workshop



Title	East Elevation - Music hall / Special Exhibition
Scale	1/8"=1'-0"
Date	2009/04/10
Drawing number	-
Drawing code	GAR_DW_012
Author	Renzo Piano Building Workshop
Copyright	Renzo Piano Building Workshop



Title	West Elevation - Offices
Scale	1/8"=1'-0"
Date	2009/04/10
Drawing number	-
Drawing code	GAR_DW_013
Author	Renzo Piano Building Workshop
Copyright	Renzo Piano Building Workshop

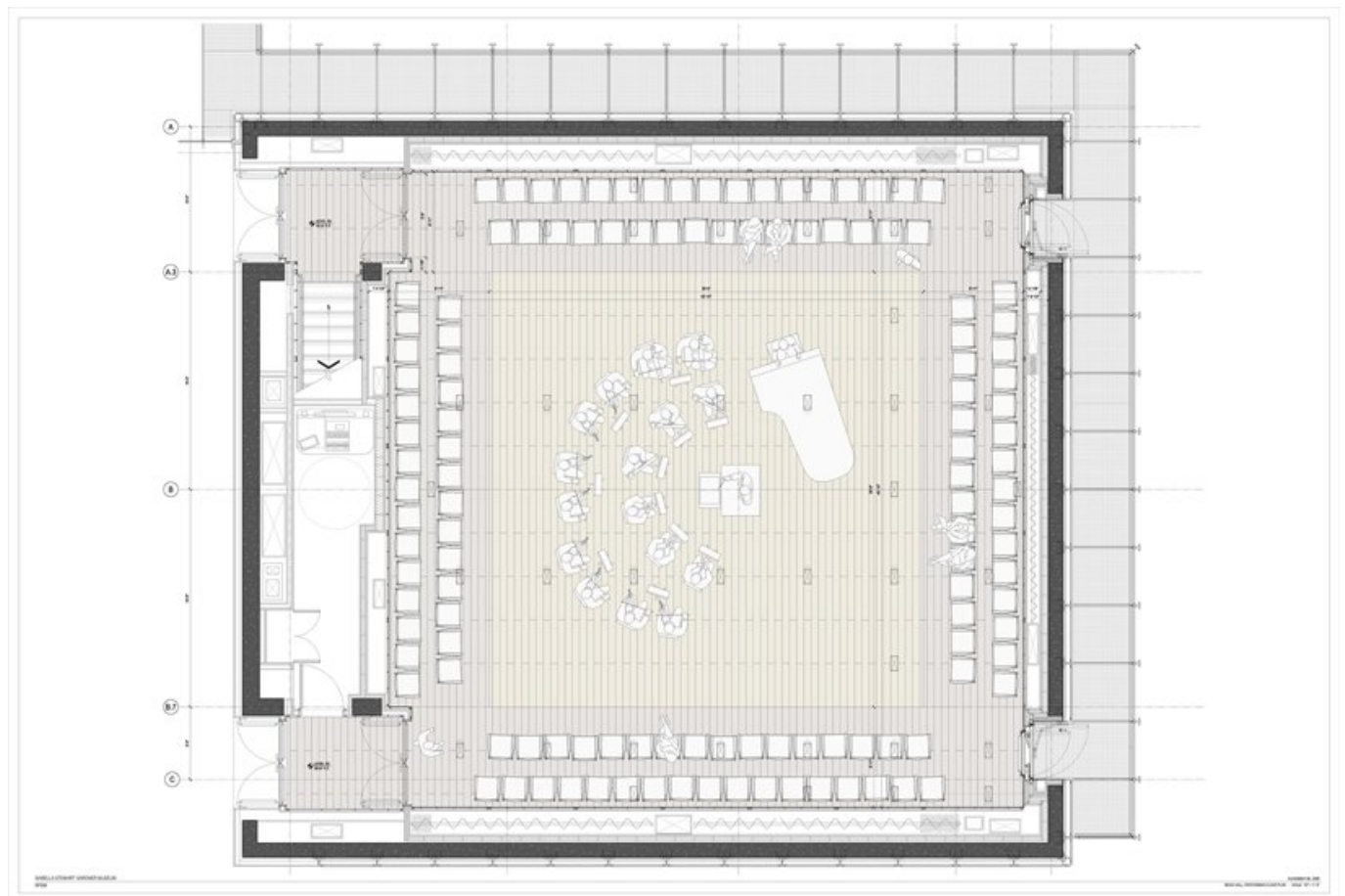

Title	Music Hall - Performing floor plan
Scale	1/2"=1'-0"
Date	2009/11/09
Drawing number	-
Drawing code	GAR_DW_014
Author	Renzo Piano Building Workshop
Copyright	Renzo Piano Building Workshop

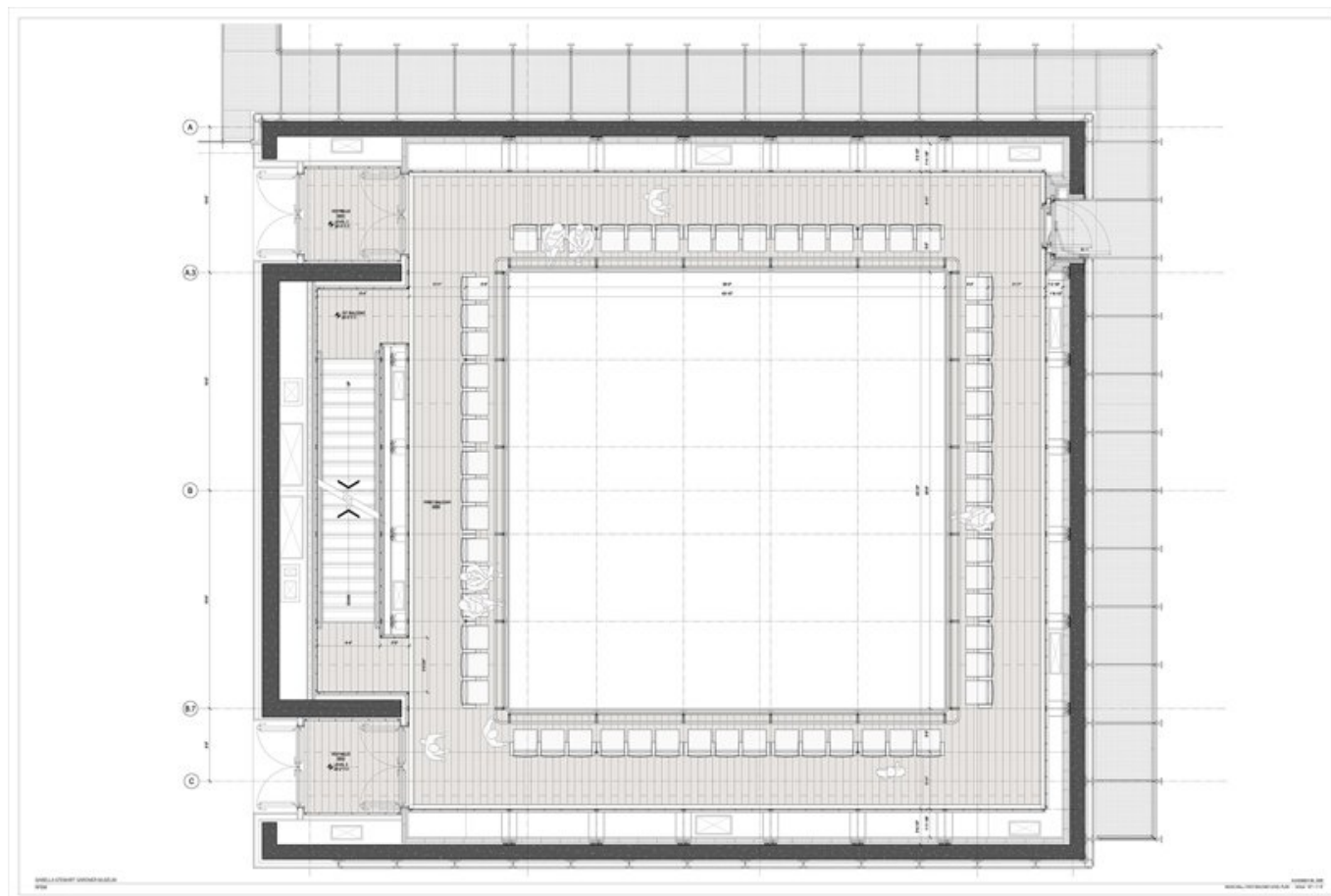

Title	Music Hall - First Balcony level plan
Scale	1/2"=1'-0"
Date	2009/11/09
Drawing number	-
Drawing code	GAR_DW_015
Author	Renzo Piano Building Workshop
Copyright	Renzo Piano Building Workshop

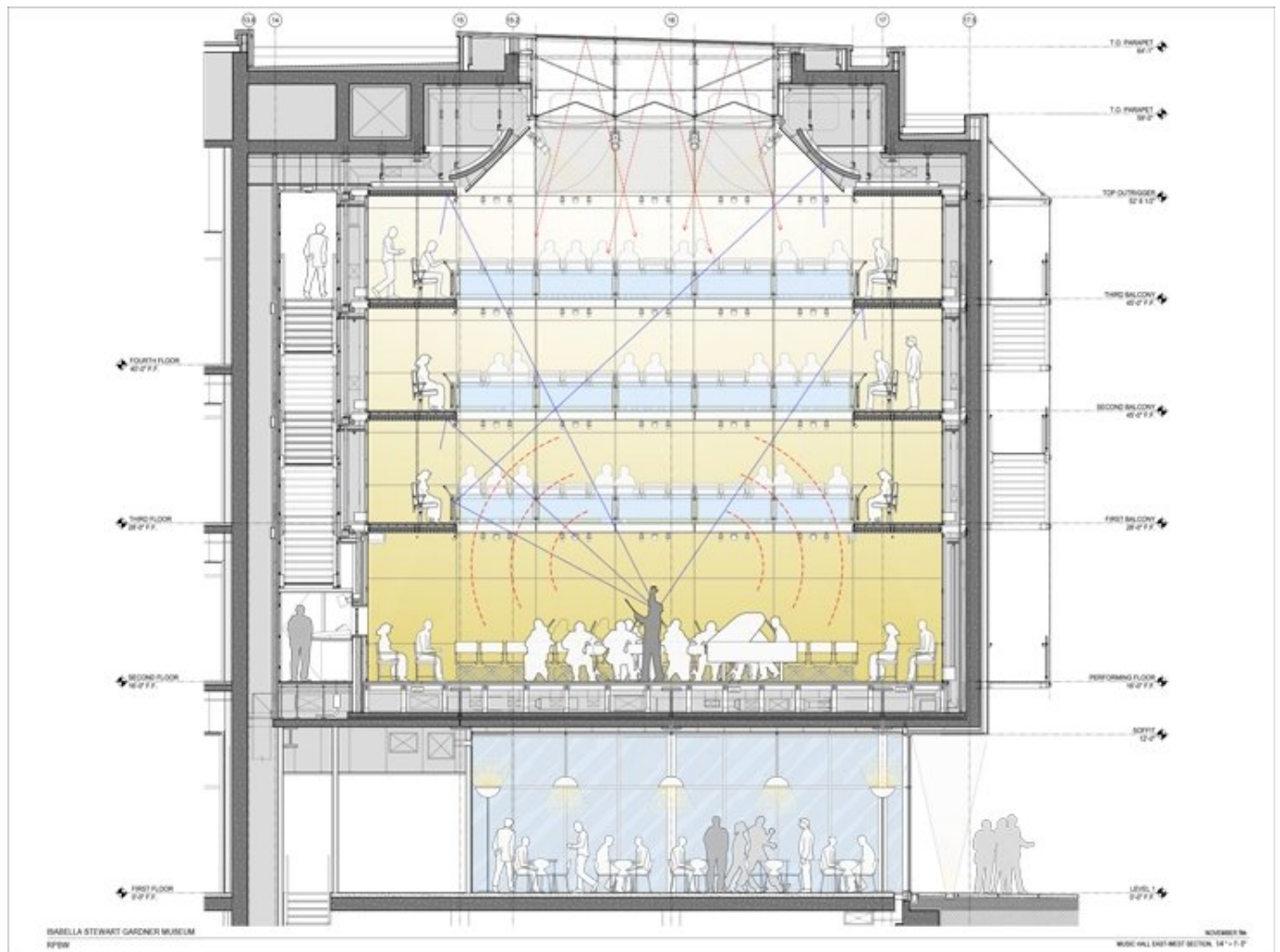

Title	Music Hall - East-West Section
-------	--------------------------------

Scale	1/4"=1'-0"
-------	------------

Date	2009/11/19
------	------------

Drawing number	-
----------------	---

Drawing code	GAR_DW_017
--------------	------------

Author	Renzo Piano Building Workshop
--------	-------------------------------

Copyright	Renzo Piano Building Workshop
-----------	-------------------------------

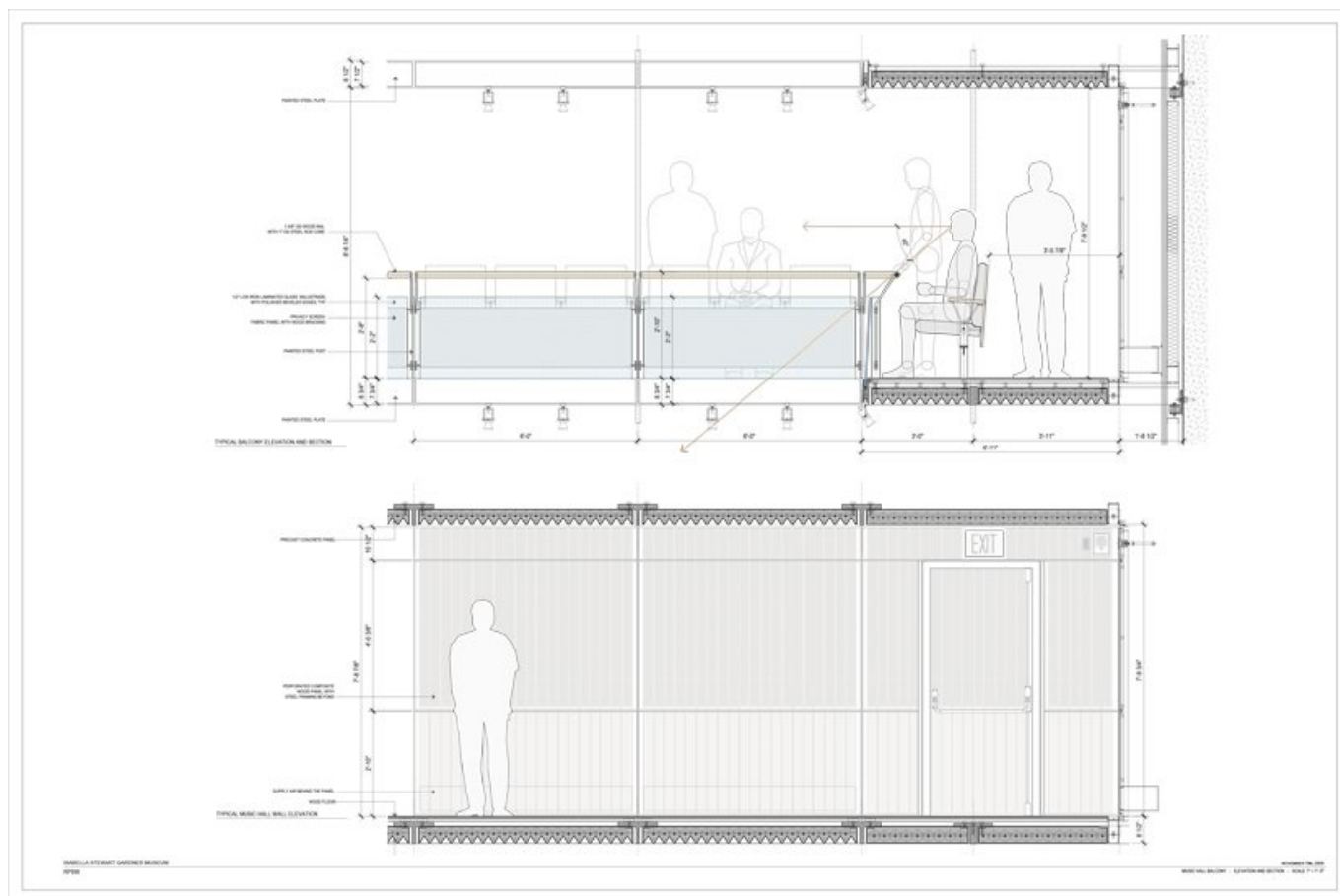

Title	Music Hall Balcony - Elevation and Section
-------	--

Scale	1"=1'-0"
-------	----------

Date	2009/11/19
------	------------

Drawing number	-
----------------	---

Drawing code	GAR_DW_019
--------------	------------

Author	Renzo Piano Building Workshop
--------	-------------------------------

Copyright	Renzo Piano Building Workshop
-----------	-------------------------------

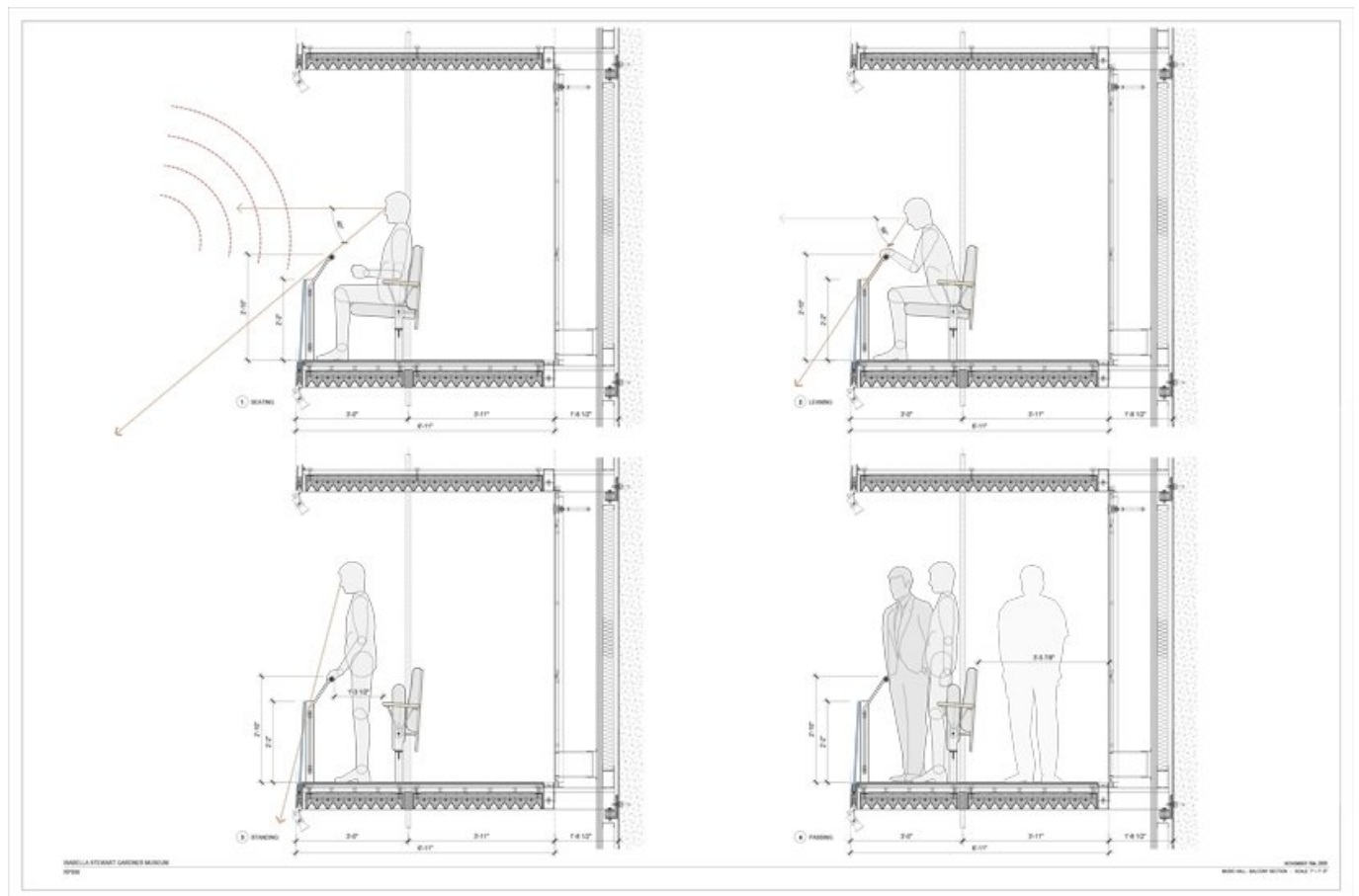

Title	Music Hall Balcony - Balcony section
Scale	1"=1'-0"
Date	2009/11/16
Drawing number	-
Drawing code	GAR_DW_022
Author	Renzo Piano Building Workshop
Copyright	Renzo Piano Building Workshop



Title	Greenhouse - Section
Scale	1/4"=1'-0"
Date	2010/01/01
Drawing number	-
Drawing code	GAR_DW_023
Author	Renzo Piano Building Workshop
Copyright	Renzo Piano Building Workshop



Copyright

Renzo Piano Building Workshop

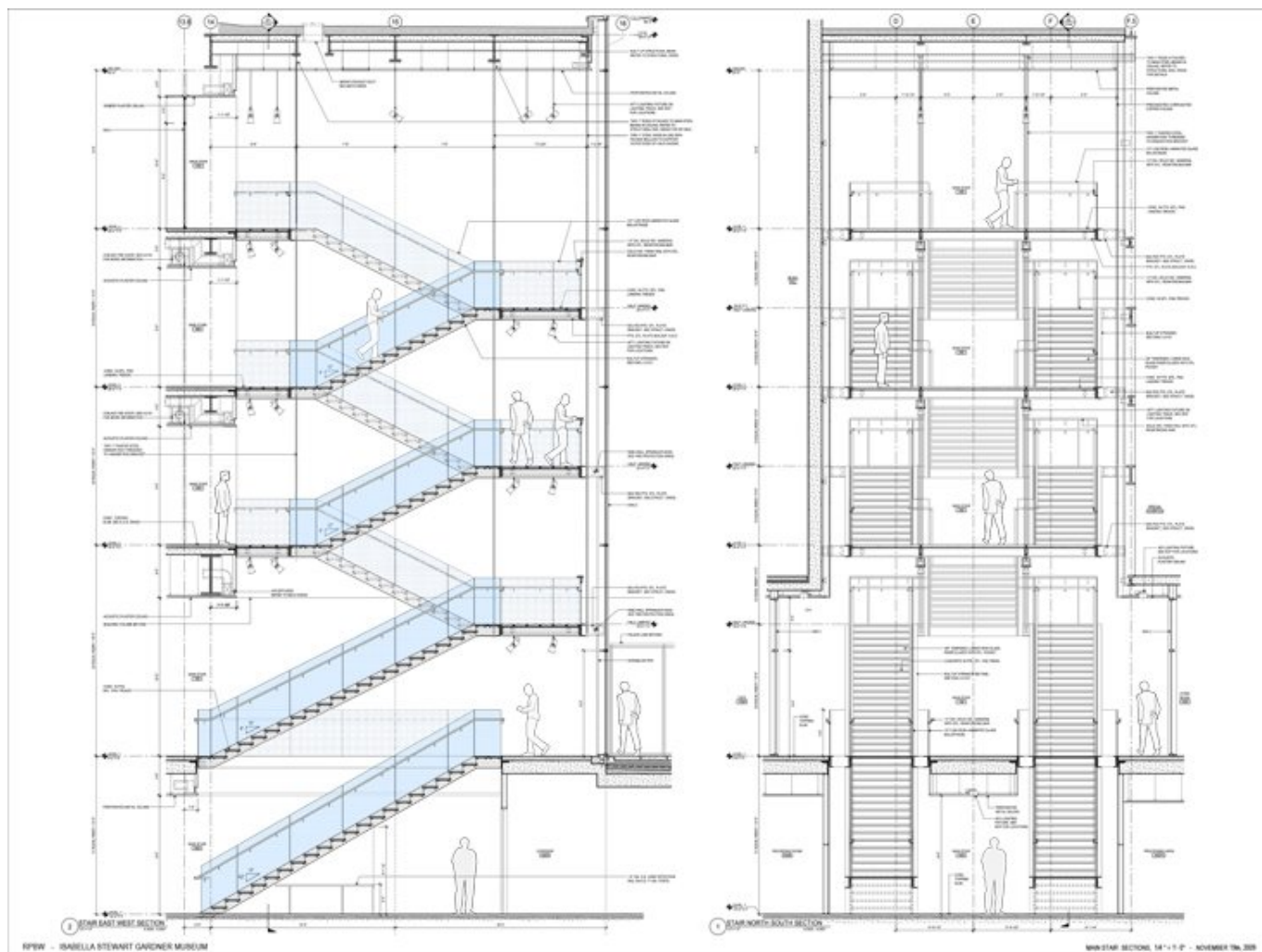

Title	Main stair sections
Scale	1/4"=1'-0"
Date	2009/11/19
Drawing number	-
Drawing code	GAR_DW_026
Author	Renzo Piano Building Workshop
Copyright	Renzo Piano Building Workshop

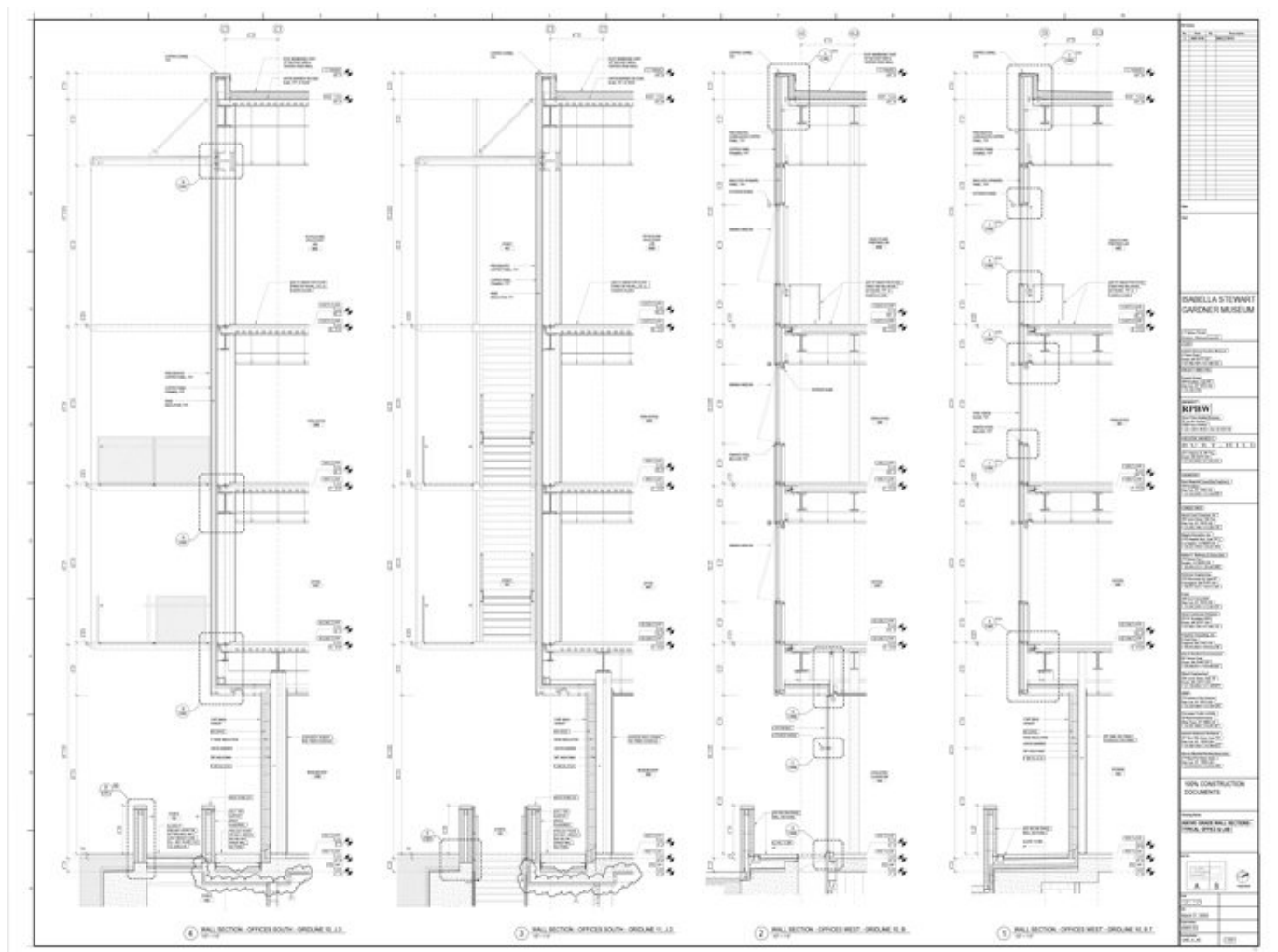

Title Above grade wall sections - Typical office & lab

Scale 1/2"=1'-0"

Date 2009/06/18

Drawing number GAR_A_A5_4.2001

Drawing code GAR_DW_090

Author Renzo Piano Building Workshop

Copyright Renzo Piano Building Workshop

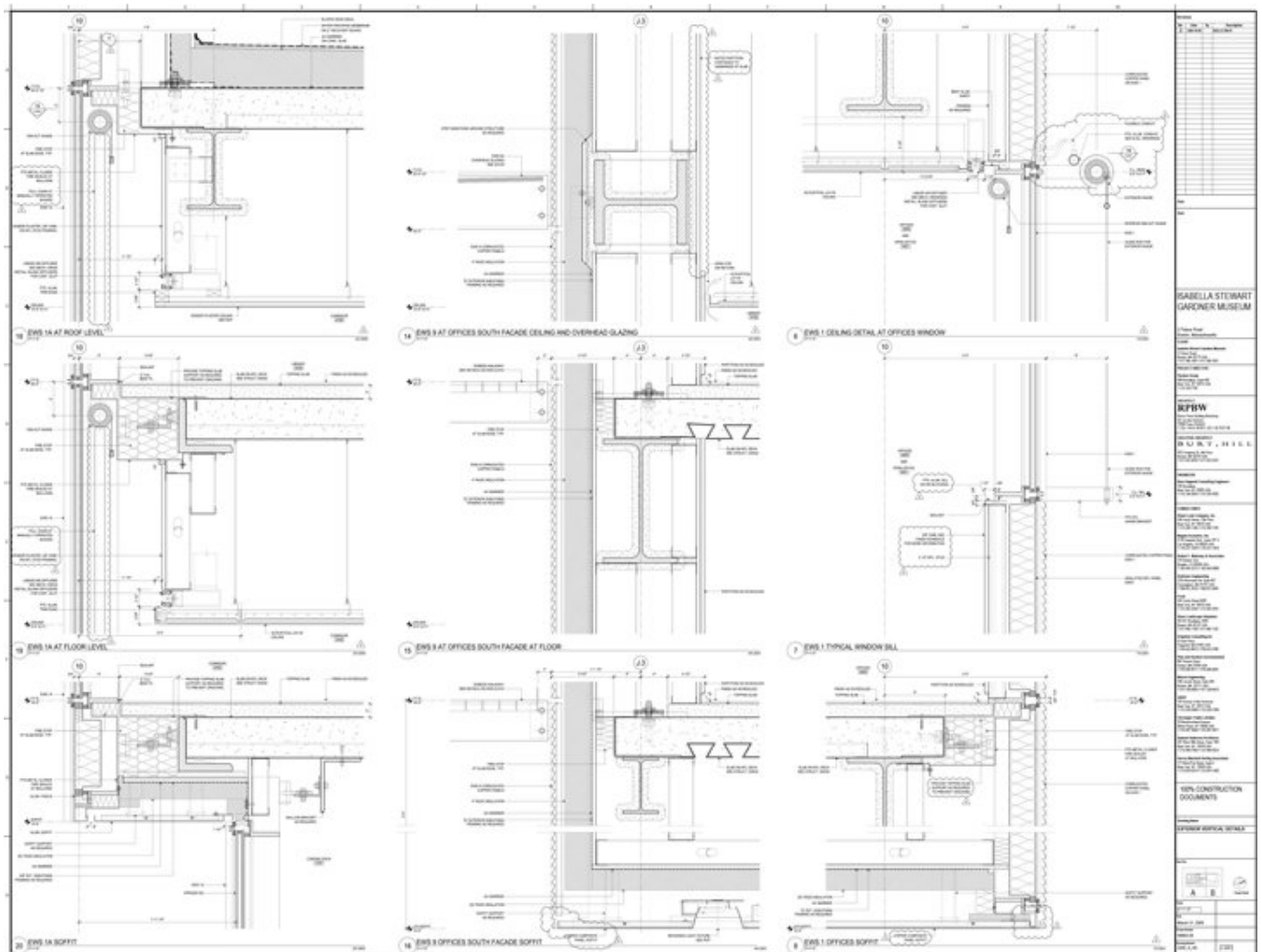

Title	Exterior vertical details
Scale	3"=1'-0"
Date	2009/06/18
Drawing number	GAR_A_A5_5.5001
Drawing code	GAR_DW_117
Author	Renzo Piano Building Workshop
Copyright	Renzo Piano Building Workshop

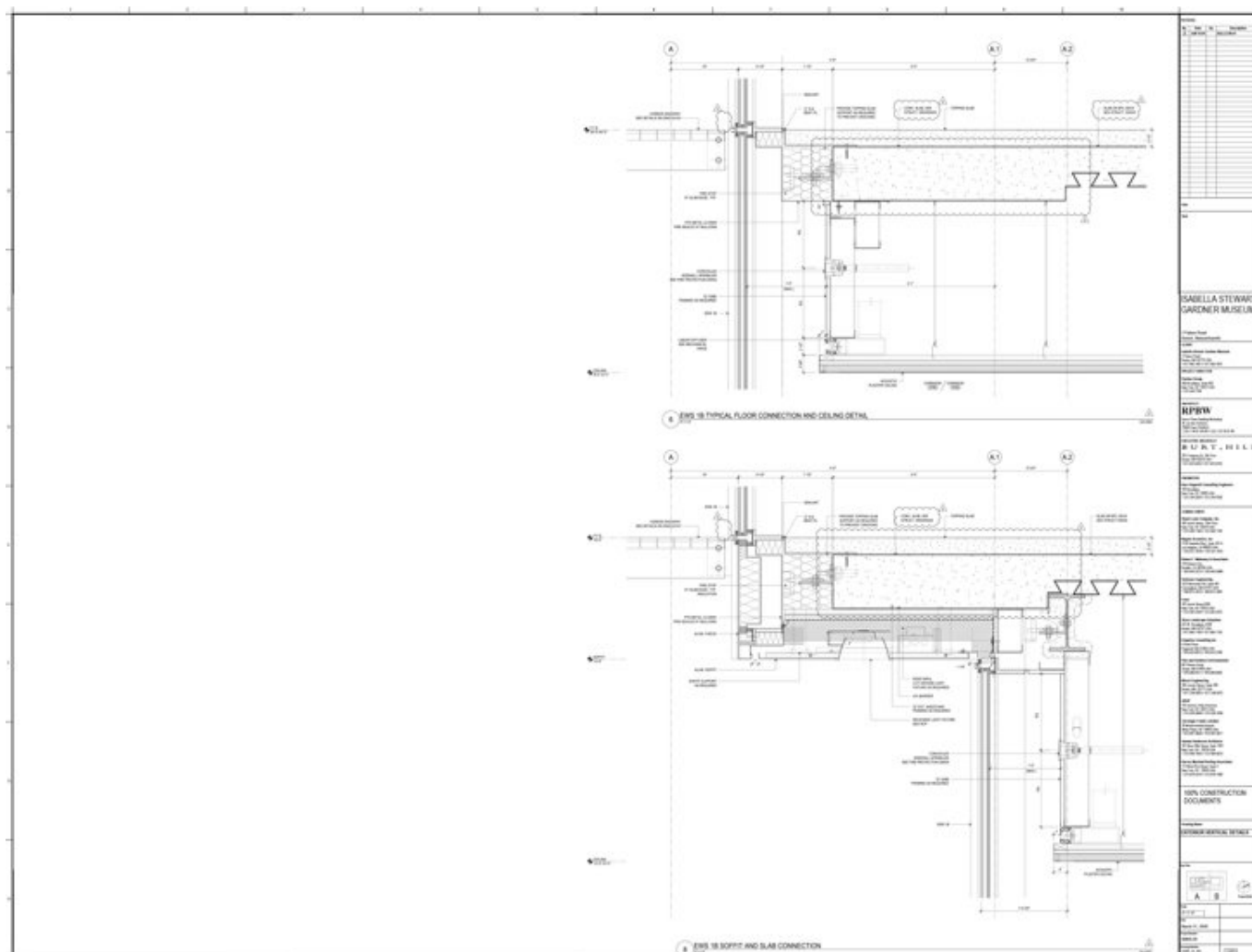

Title	Exterior vertical details
-------	---------------------------

Scale	3"=1'-0"
-------	----------

Date	2009/06/18
------	------------

Drawing number	GAR_A_A5_5.5003
----------------	-----------------

Drawing code	GAR_DW_119
--------------	------------

Author	Renzo Piano Building Workshop
--------	-------------------------------

Copyright	Renzo Piano Building Workshop
-----------	-------------------------------

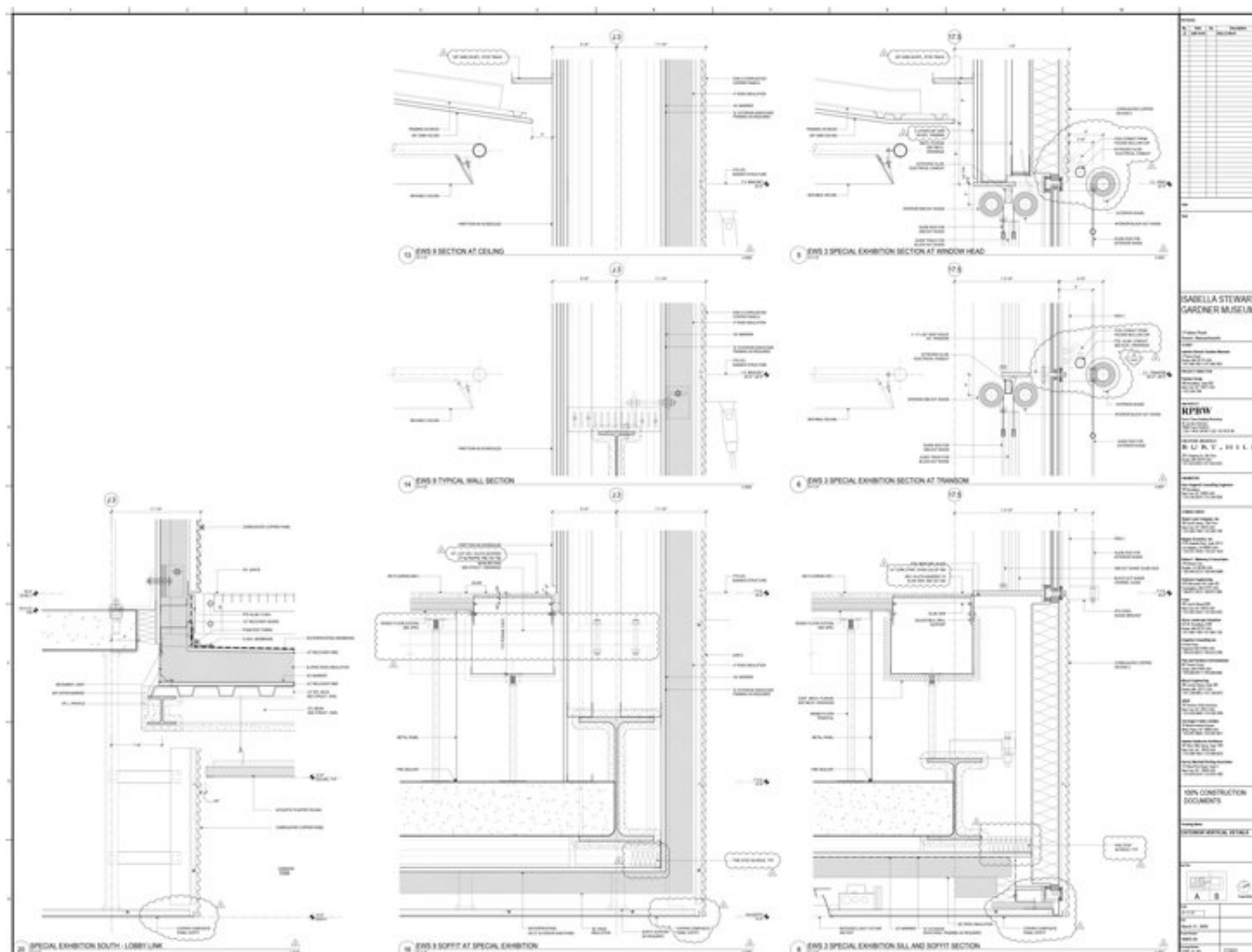

Title	Exterior vertical details
-------	---------------------------

Scale	3"=1'-0"
-------	----------

Date	2009/06/18
------	------------

Drawing number	GAR_A_A5_5.5004
----------------	-----------------

Drawing code	GAR_DW_120
--------------	------------

Author	Renzo Piano Building Workshop
--------	-------------------------------

Copyright	Renzo Piano Building Workshop
-----------	-------------------------------

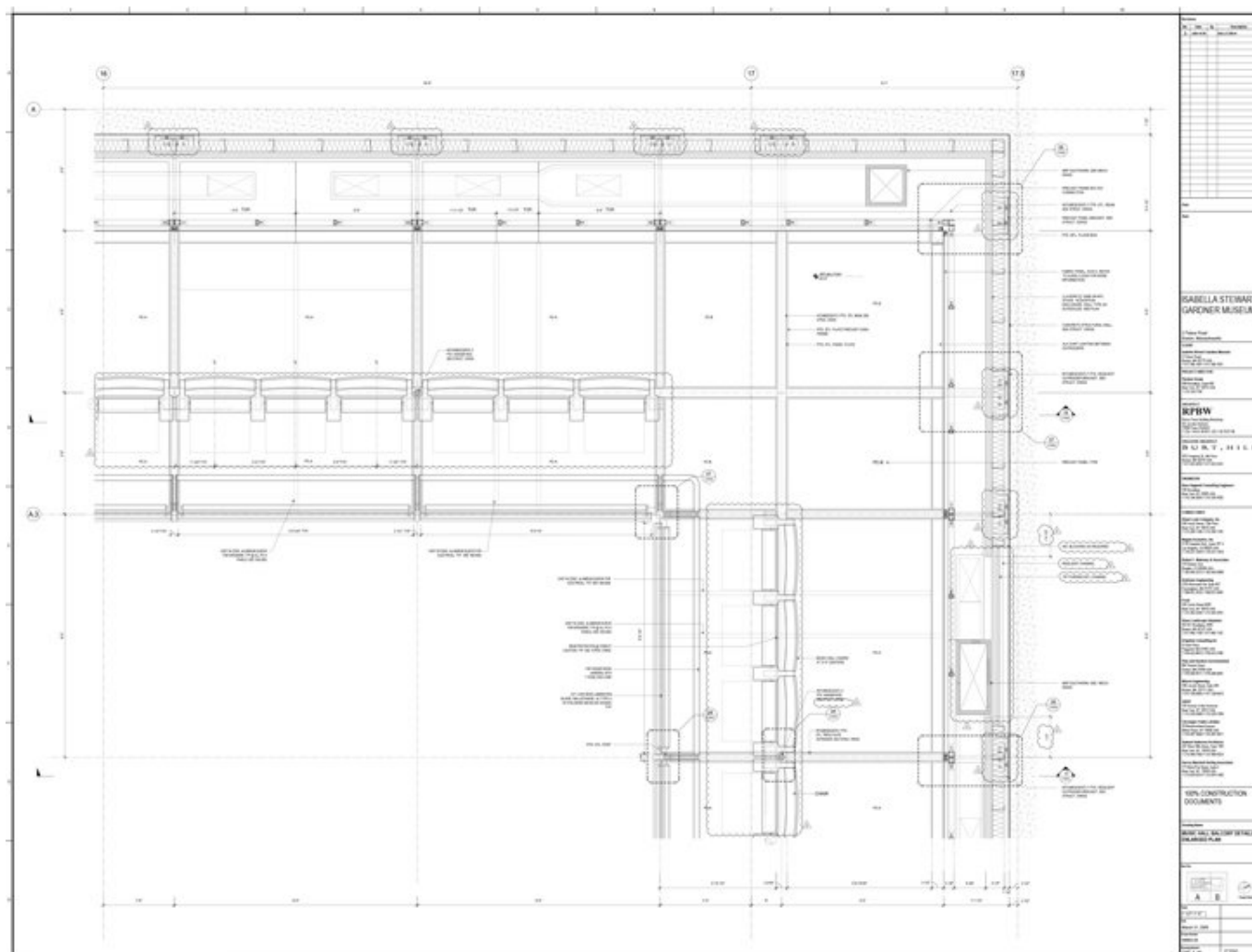

Title	Music hall balcony details - enlarged plan
-------	--

Scale	1-1/2"=1'-0"
-------	--------------

Date	2009/06/18
------	------------

Drawing number	GAR_A_A5_6.5000
----------------	-----------------

Drawing code	GAR_DW_176
--------------	------------

Author	Renzo Piano Building Workshop
--------	-------------------------------

Copyright	Renzo Piano Building Workshop
-----------	-------------------------------

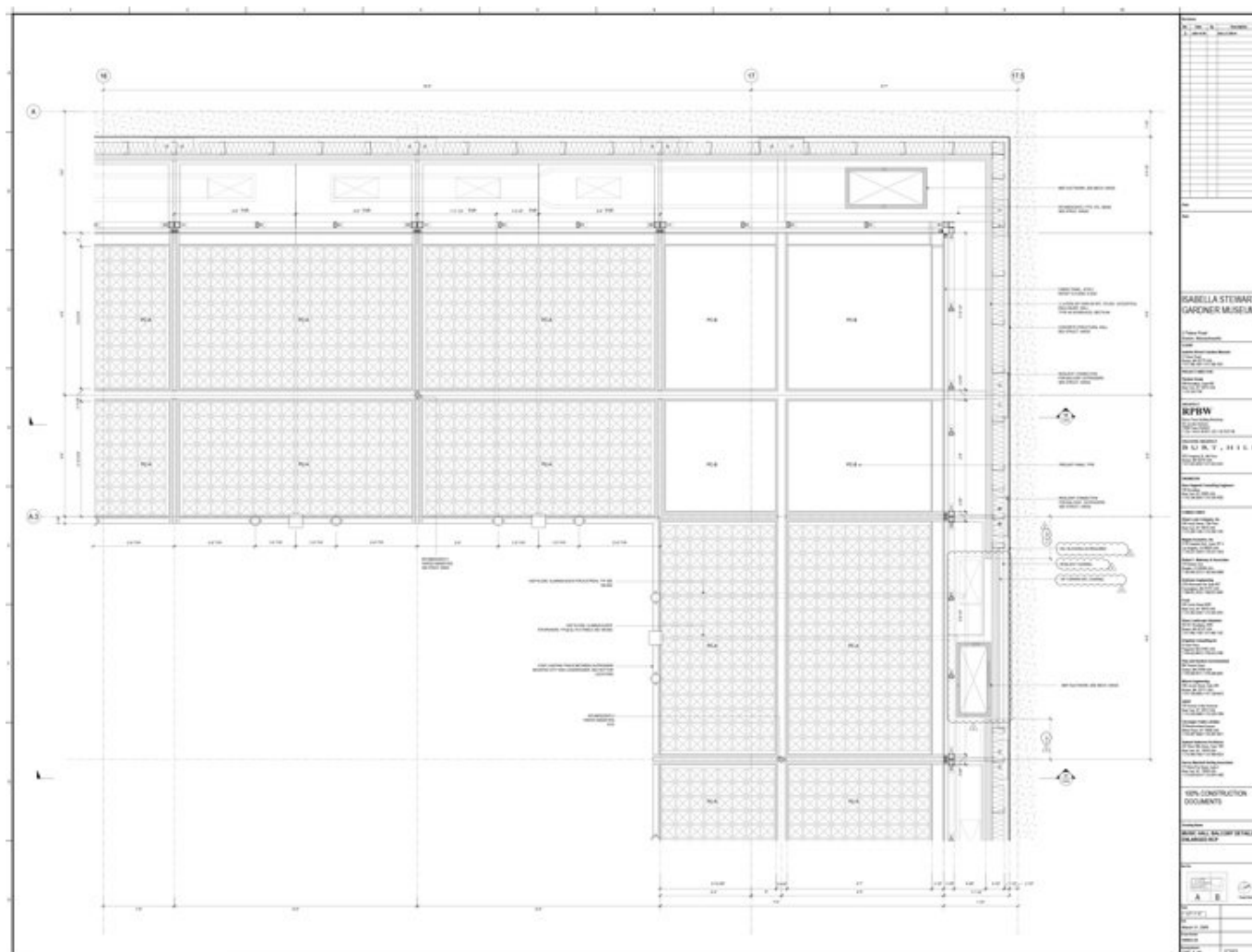

Title	Music hall balcony details - enlarged rcp
-------	---

Scale	1-1/2"=1'-0"
-------	--------------

Date	2009/06/18
------	------------

Drawing number	GAR_A_A5_6.5001
----------------	-----------------

Drawing code	GAR_DW_177
--------------	------------

Author	Renzo Piano Building Workshop
--------	-------------------------------

Copyright	Renzo Piano Building Workshop
-----------	-------------------------------

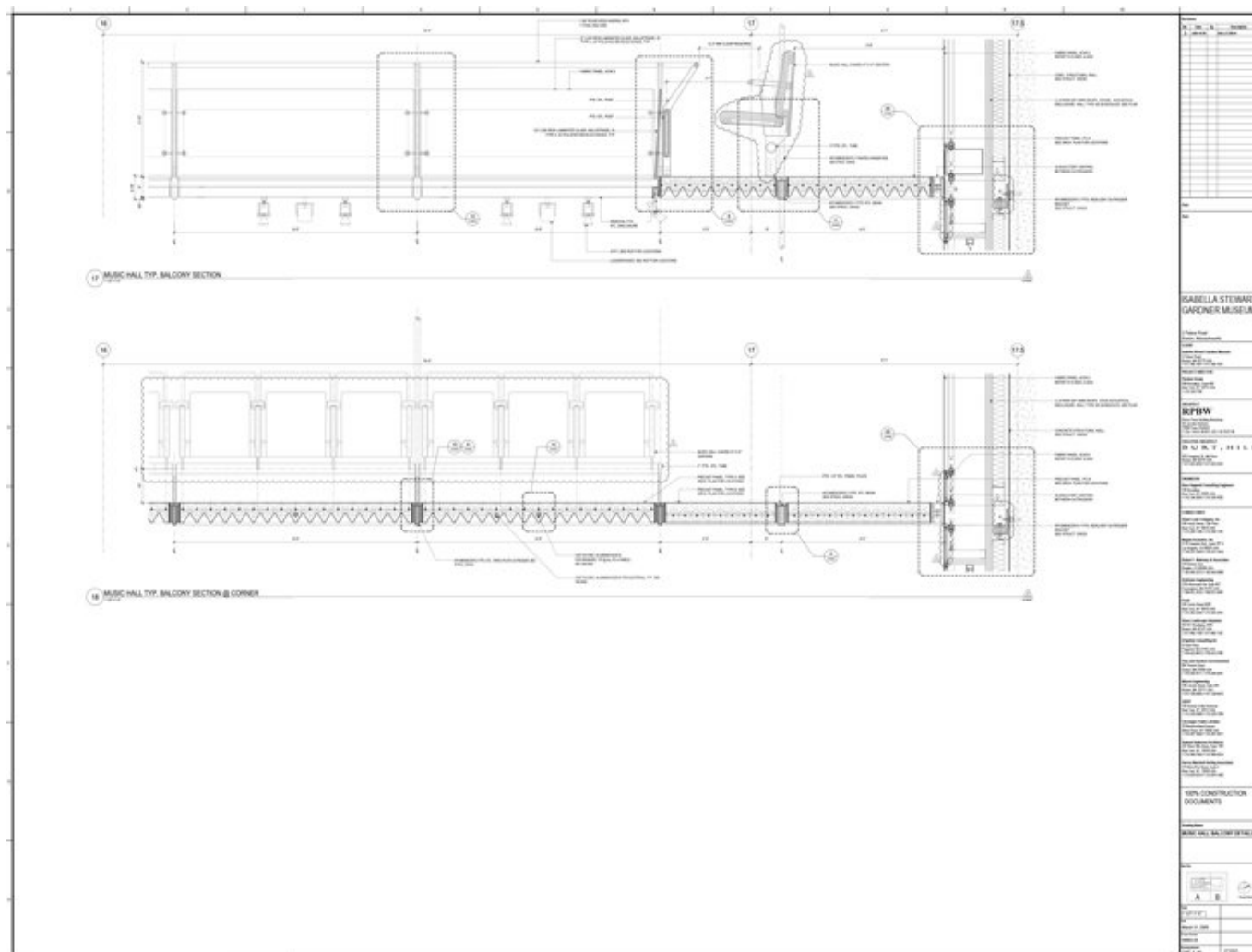

Title	Music hall balcony details 1
-------	------------------------------

Scale	1-1/2"=1'-0"
-------	--------------

Date	2009/06/18
------	------------

Drawing number	GAR_A_A5_6.5002
----------------	-----------------

Drawing code	GAR_DW_178
--------------	------------

Author	Renzo Piano Building Workshop
--------	-------------------------------

Copyright	Renzo Piano Building Workshop
-----------	-------------------------------

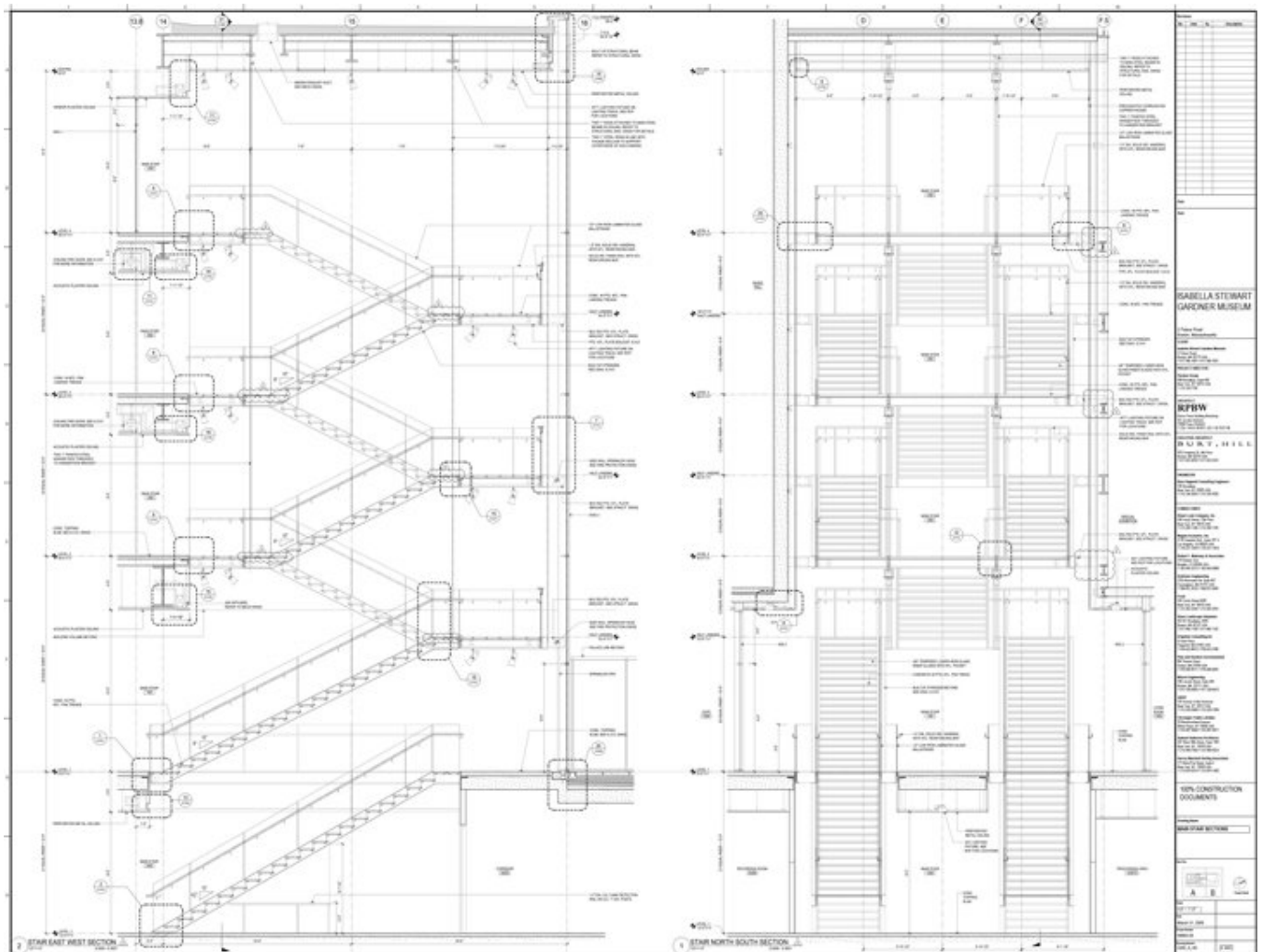

Title	Main stair sections
-------	---------------------

Scale	1-1/2"=1'-0"
-------	--------------

Date	2009/03/31
------	------------

Drawing number	GAR_A_A5_8.3003
----------------	-----------------

Drawing code	GAR_DW_202
--------------	------------

Author	Renzo Piano Building Workshop
--------	-------------------------------

Copyright	Renzo Piano Building Workshop
-----------	-------------------------------

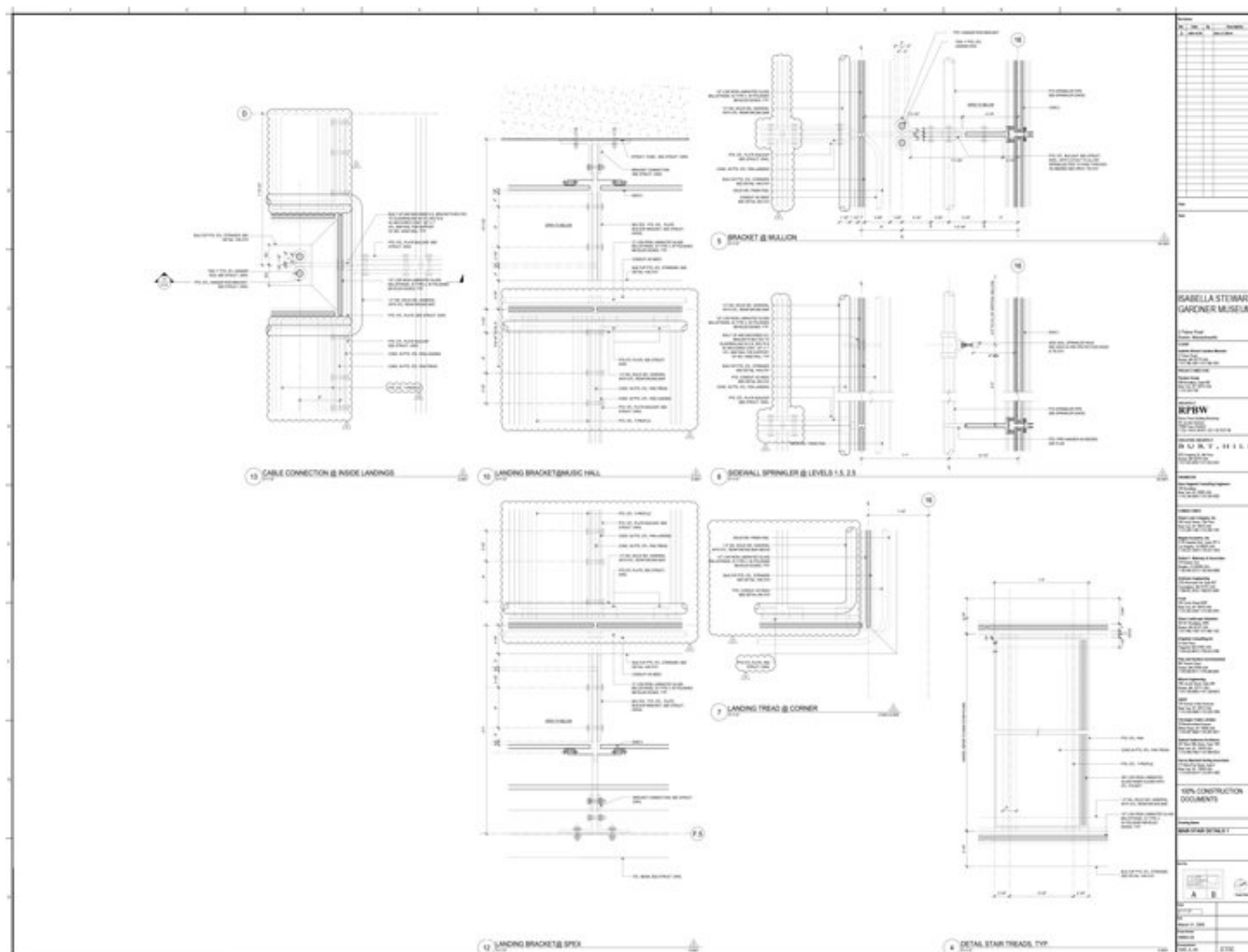

Title

Main stair details 1

Scale

3"=1'-0"

Date

2009/06/18

Drawing number

GAR_A_A5_8.3100

Drawing code

GAR_DW_203

Author

Renzo Piano Building Workshop

Copyright

Renzo Piano Building Workshop



Title	Main stair details 2
Scale	3"=1'-0"
Date	2009/06/18
Drawing number	GAR_A_A5_8.3101
Drawing code	GAR_DW_204
Author	Renzo Piano Building Workshop
Copyright	Renzo Piano Building Workshop

Modelli



Title	General Plan Model
Date	-
Model Code	GAR_MD_058
Scale	N/A
Model Author	-

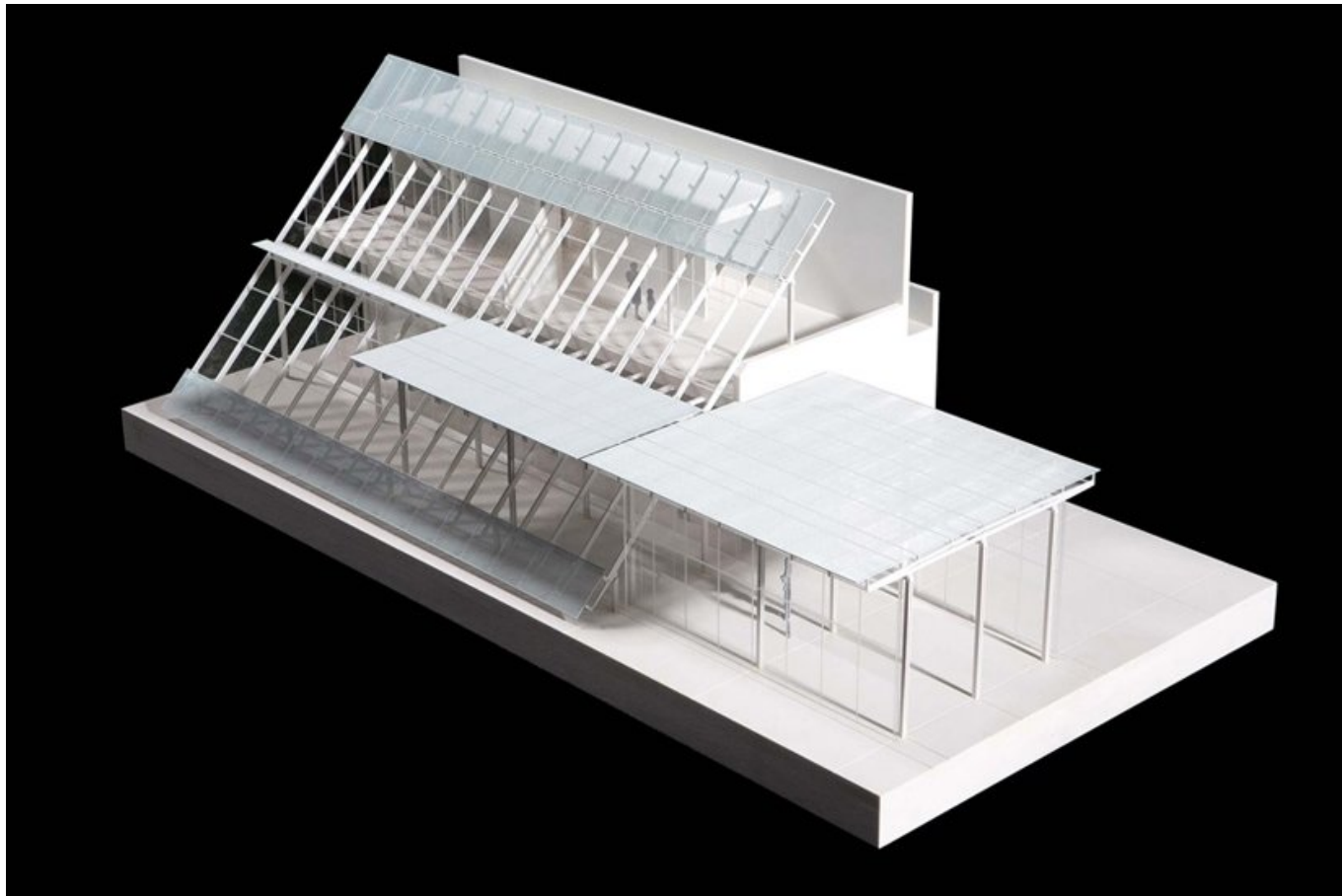

Title	Greenhouse and Lobby
Date	2008/02/12
Model Code	GAR_MD_031
Scale	1/4"=1'-0"
Model Author	RPBW

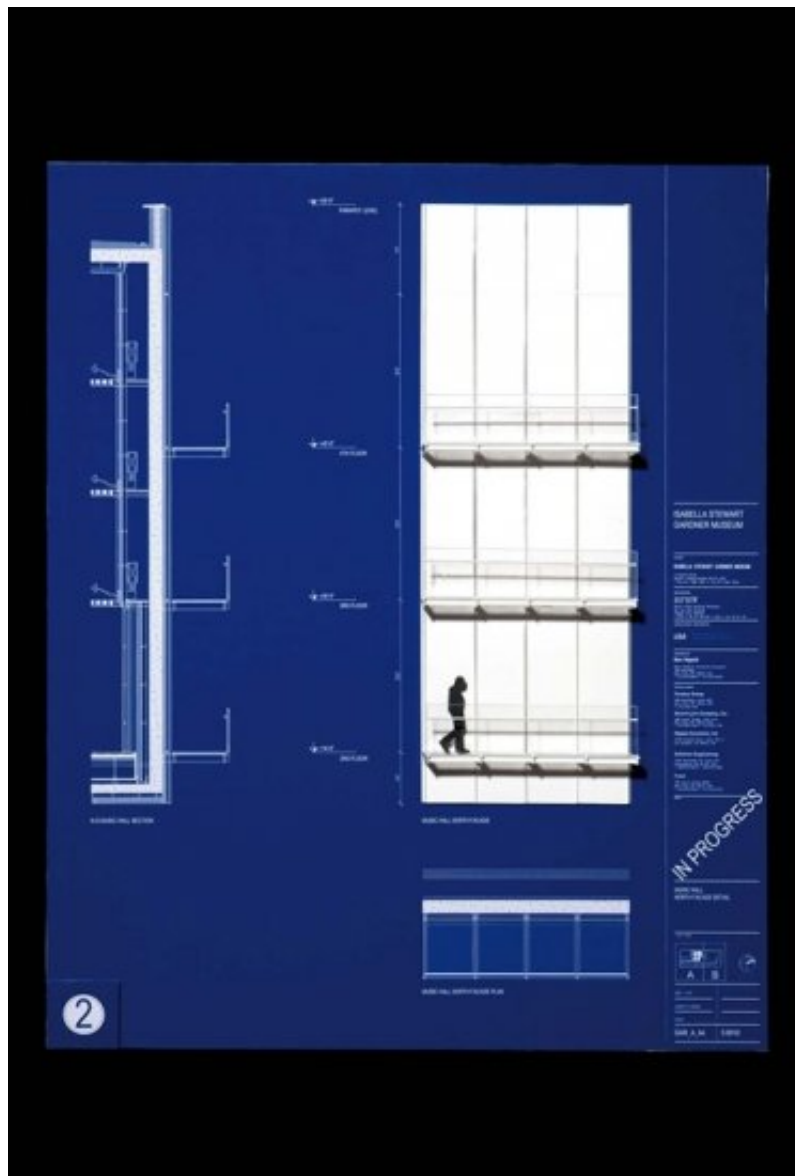

Title	Blue Print Façade Bas Relief
Date	2008/04/11
Model Code	GAR_MD_052
Scale	3/8"=1'-0"
Model Author	RPBW

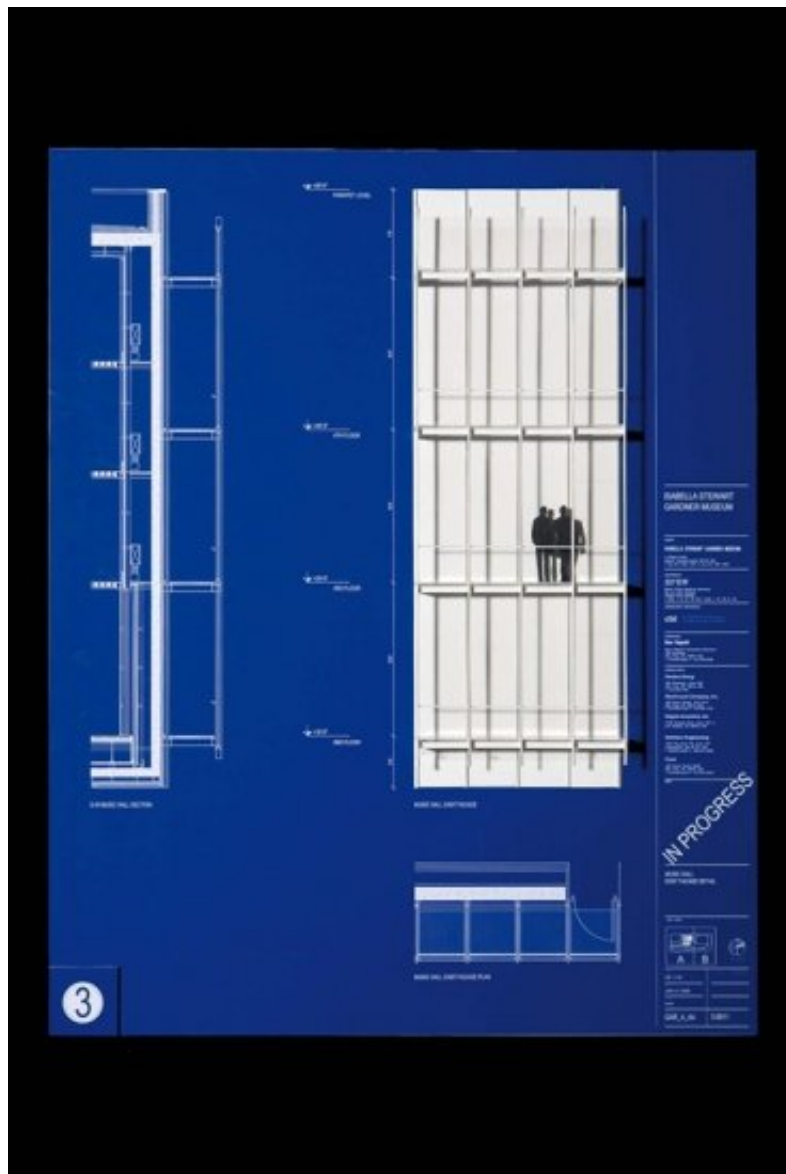

Title	Music Hall East Façade
Date	2008/02/12
Model Code	GAR_MD_014
Scale	3/8"=1'-0"
Model Author	RPBW



Title	Blue Print Offices South Façade Bas Relief
Date	2008/04/11
Model Code	GAR_MD_053
Scale	3/8"=1'-0"
Model Author	RPBW

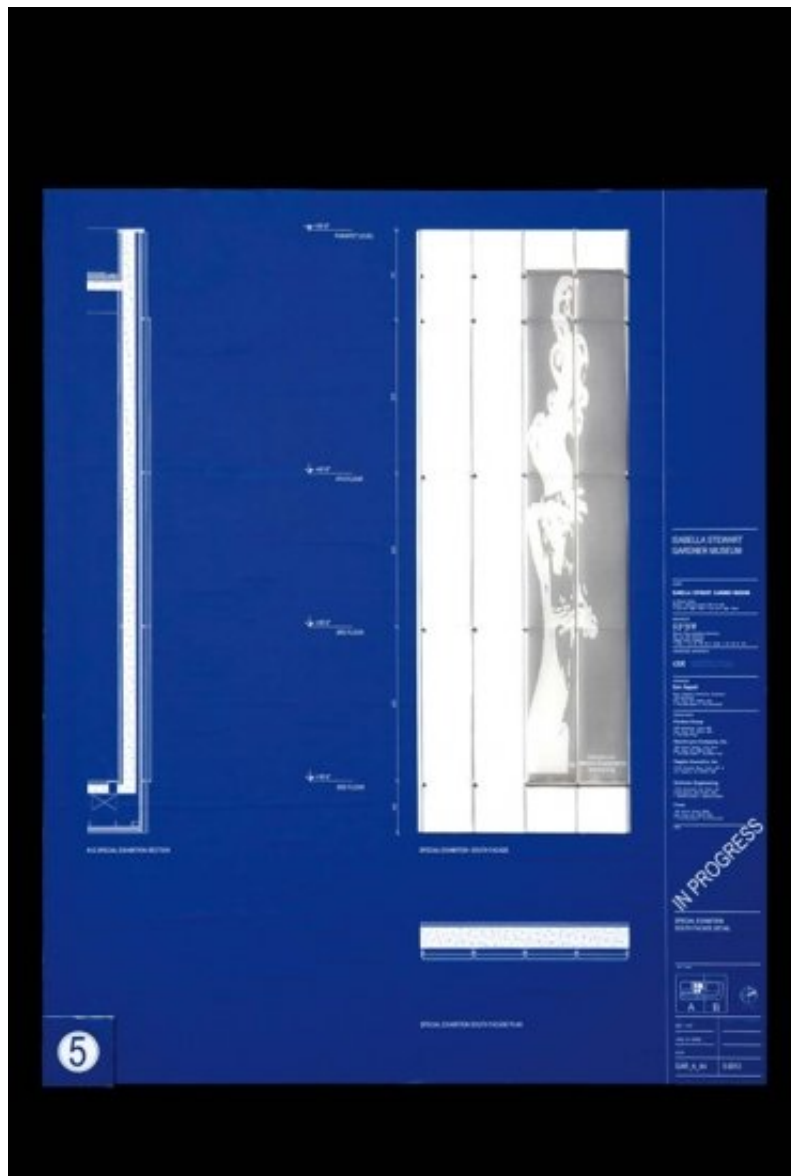

Title	Blue Print Façade Bas Relief
Date	2008/04/11
Model Code	GAR_MD_057
Scale	3/8"=1'-0"
Model Author	RPBW

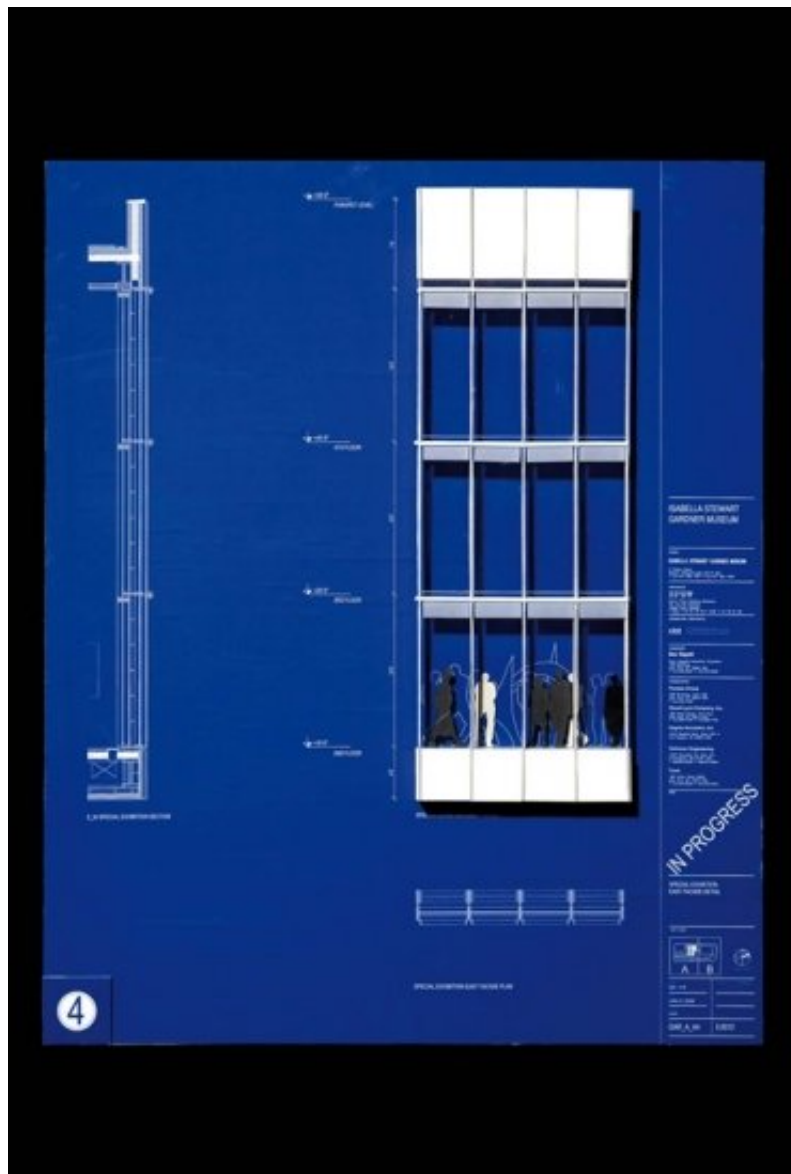

Title	Blue Print Façade Bas Relief
Date	2008/04/11
Model Code	GAR_MD_056
Scale	3/8"=1'-0"
Model Author	RPBW

