

Reconstruction of the Atelier Brancusi



This small building hosts a permanent exhibition of the works of sculptor Constantin Brancusi. The challenge of this project was to reproduce the exact layout of the artist's works as they had been displayed in his original studio before he left them to the French government. The atelier replicates the layout, the volume and the light of the original studio, but is housed in a larger, square, flat-roofed pavilion. Glass replaces solid walls to enable visitors to walk around the outside of the studio within an enclosed circulation space.

Dati Progetto

Design	1992-1994
Construction	1995-1997
Site area	650 m2
Total floor area	530 m2
Height	7,2 max
Floors	1

Credits

Client	Centre Georges Pompidou
Architect	Renzo Piano Building Workshop
Consultants	GEC Ingénierie (structural and electrical engineering, cost control); INEX (HVAC); Isis (car parking)

Immagini

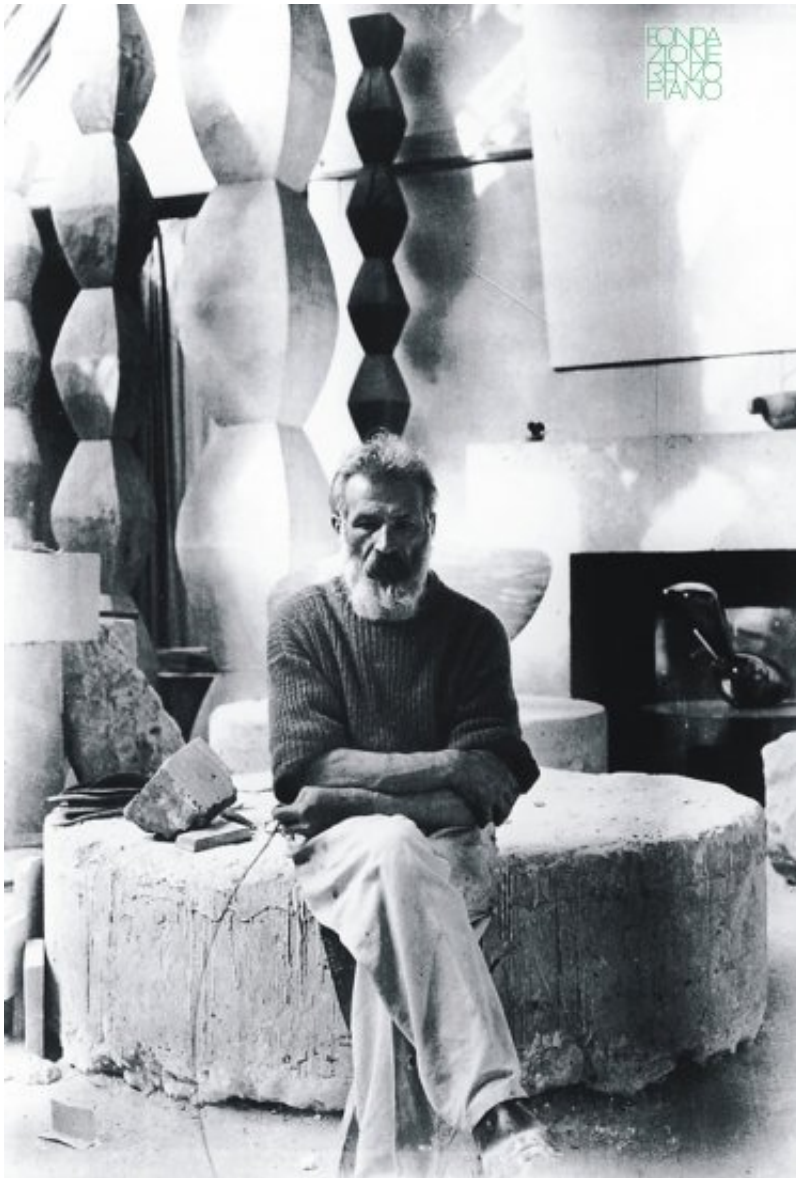

Subject	Constantin Brancusi
Date	-
Image Code	bra__044
Author	Brancusi, Constantin
Copyright	Centre Georges Pompidou Adagp



Subject	The studio of Constantin Brancusi in de Palais de Tokyo
Date	(post 1962)
Image Code	bra__041
Author	-
Copyright	Centre Georges Pompidou



Subject	The studio of Constantin Brancusi in de Palais de Tokyo
Date	(post 1962)
Image Code	bra__040
Author	-
Copyright	Centre Georges Pompidou



Subject	Look west along rue Rambuteau
Date	-
Image Code	bra__001
Author	Denancé, Michel
Copyright	Denancé, Michel



Subject	View on atelier from above
Date	-
Image Code	bra__002
Author	Denancé, Michel
Copyright	Denancé, Michel



Subject	Night view
Date	-
Image Code	bra__008
Author	Denancé, Michel
Copyright	Denancé, Michel



Subject	Looking west into studio-gallery
Date	-
Image Code	bra__035
Author	Denancé, Michel
Copyright	Denancé, Michel



Subject	Close-up view of strip window and cornice-gutter
Date	-
Image Code	bra__036
Author	Denancé, Michel
Copyright	Denancé, Michel



Subject	View of the Atelier Brancusi from north-west
Date	-
Image Code	bra__038
Author	Denancé, Michel
Copyright	Denancé, Michel



Subject	View of the studio
Date	-
Image Code	bra__013
Author	Denancé, Michel
Copyright	Denancé, Michel



Subject	View of the studio
---------	--------------------

Date	-
------	---

Image Code	bra__014
------------	----------

Author	Denancé, Michel
--------	-----------------

Copyright	Denancé, Michel
-----------	-----------------



Subject	View of the studio
Date	-
Image Code	bra__014
Author	Denancé, Michel
Copyright	Denancé, Michel



Subject	View of the studio from East
Date	-
Image Code	bra__032
Author	Denancé, Michel
Copyright	Denancé, Michel



Subject	Internal view
---------	---------------

Date	-
------	---

Image Code	bra__046
------------	----------

Author	Denancé, Michel
--------	-----------------

Copyright	Denancé, Michel
-----------	-----------------

Disegni

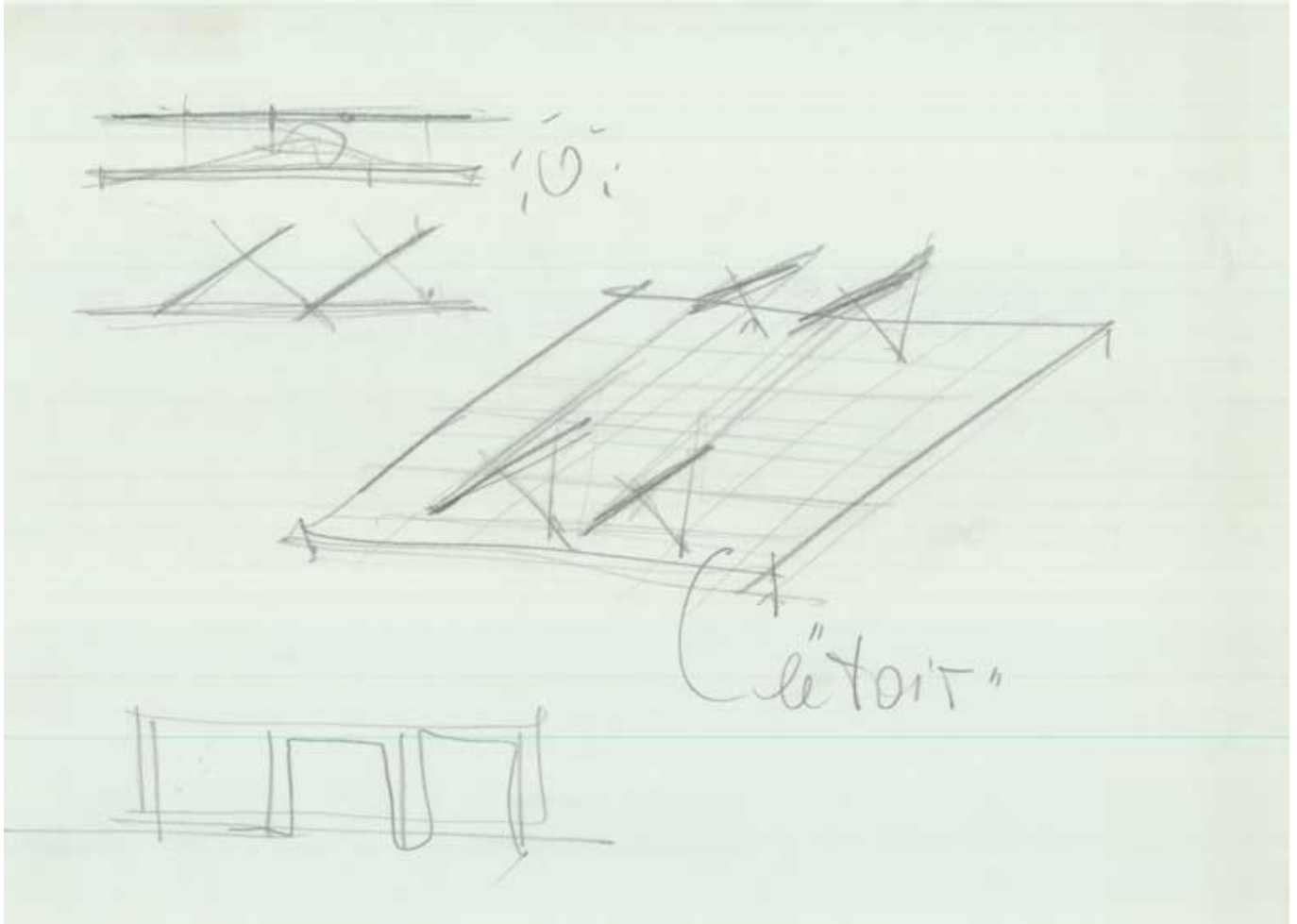

Title	Le toit
Scale	-
Size	A3
Date	1992/01
Drawing number	-
Drawing code	Bra-rp_002
Author	Renzo Piano

Copyright

Fondazione Renzo Piano

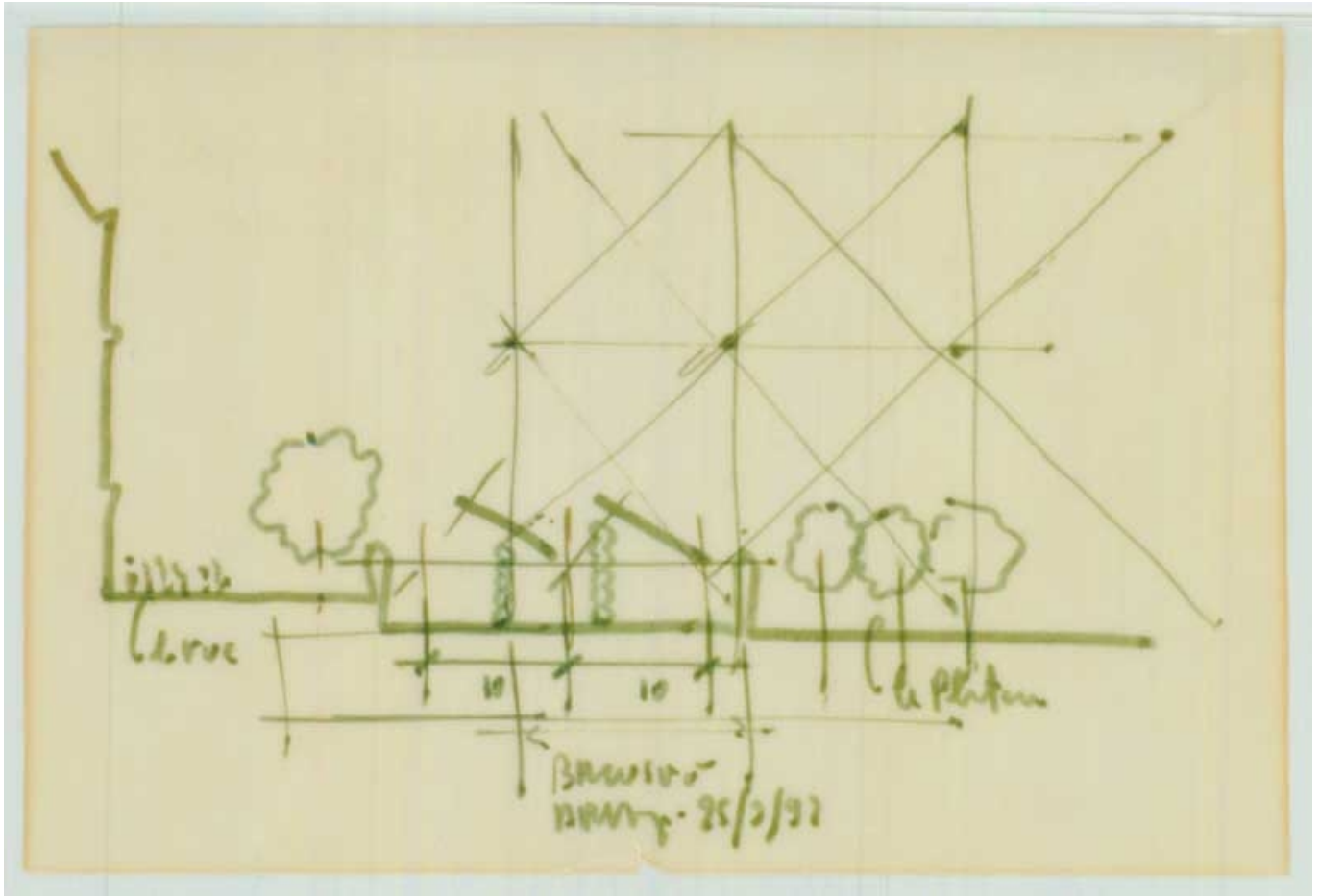

Title	Brancusi a Parigi
Scale	-
Size	15 x 10 cm
Date	1992/03/25
Drawing number	-
Drawing code	Bra-rp_003
Author	Renzo Piano
Copyright	Fondazione Renzo Piano

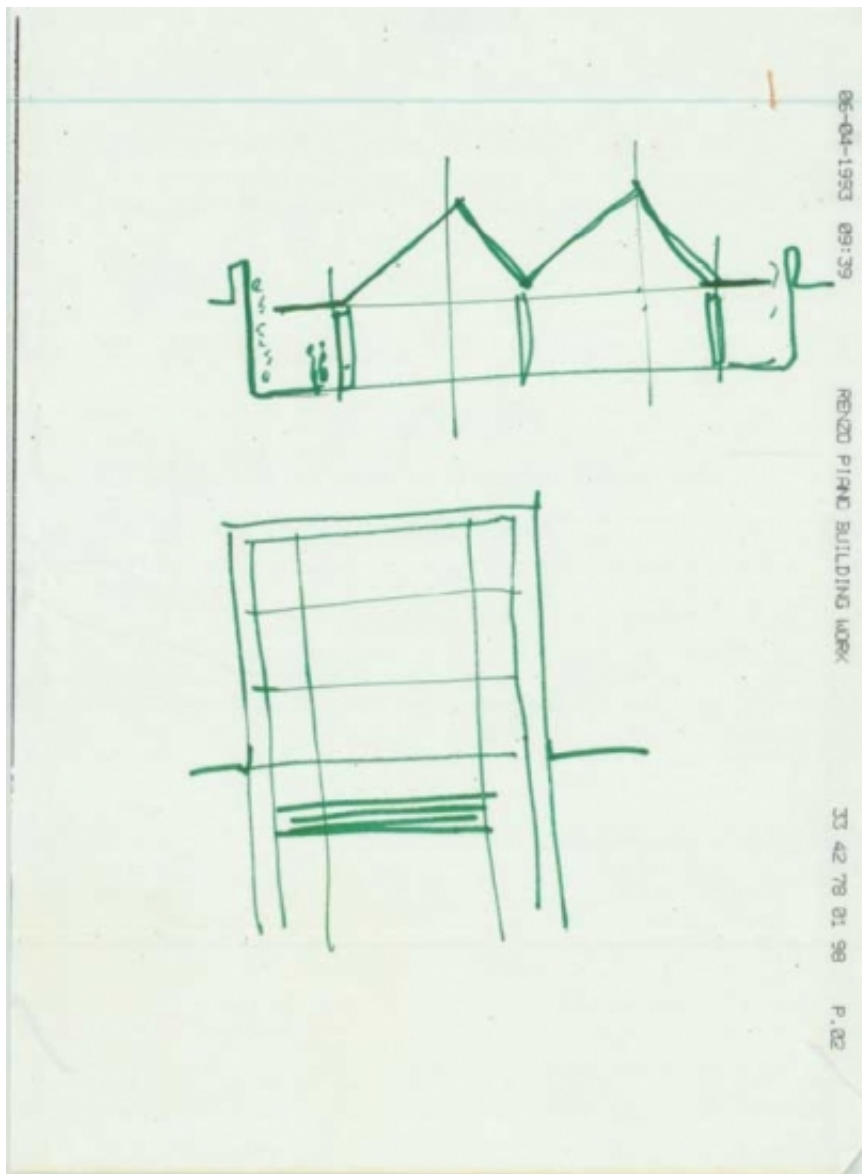

Title	-
Scale	-
Size	15,30 x 21 cm
Date	1993/04/06
Drawing number	-
Drawing code	Bra-rp_004

Author

Renzo Piano

Copyright

Fondazione Renzo Piano

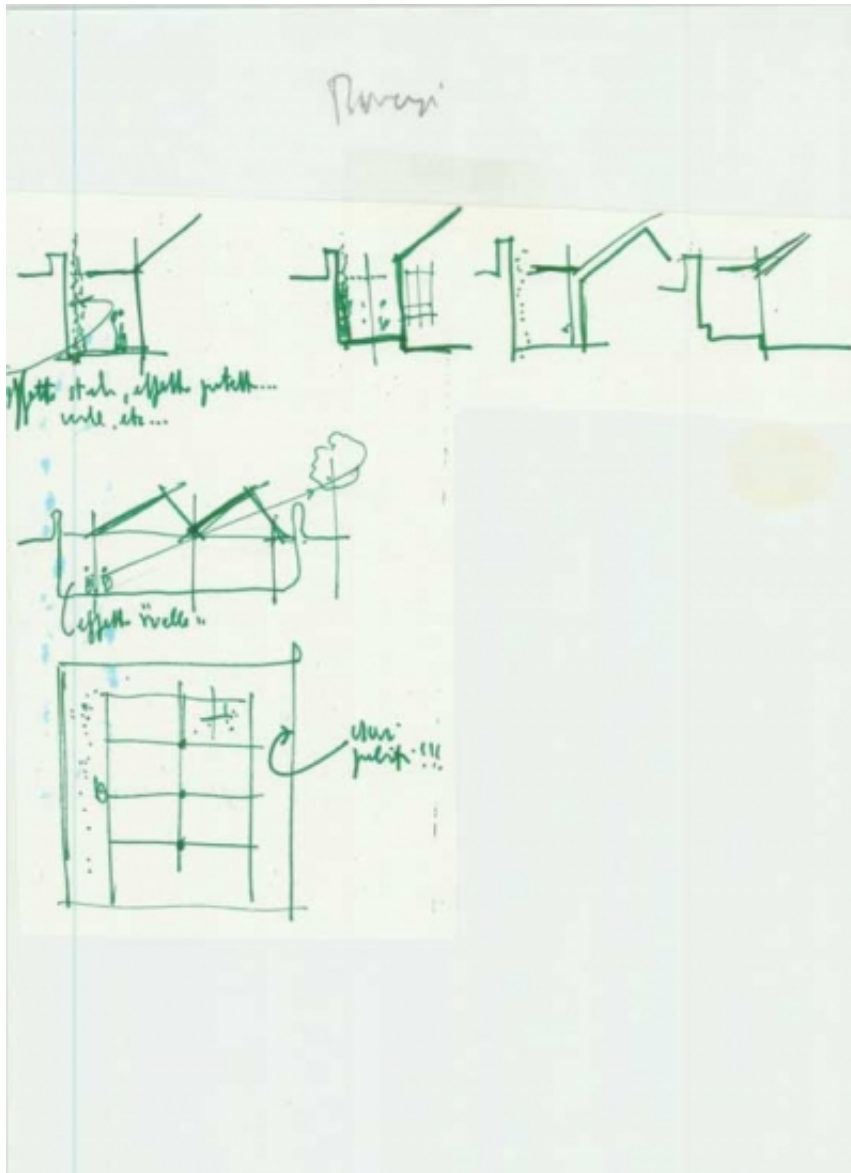

Title	Brancusi
Scale	-
Size	A3
Date	1993/04/06
Drawing number	-
Drawing code	Bra-rp_005

Author Renzo Piano

Copyright Fondazione Renzo Piano

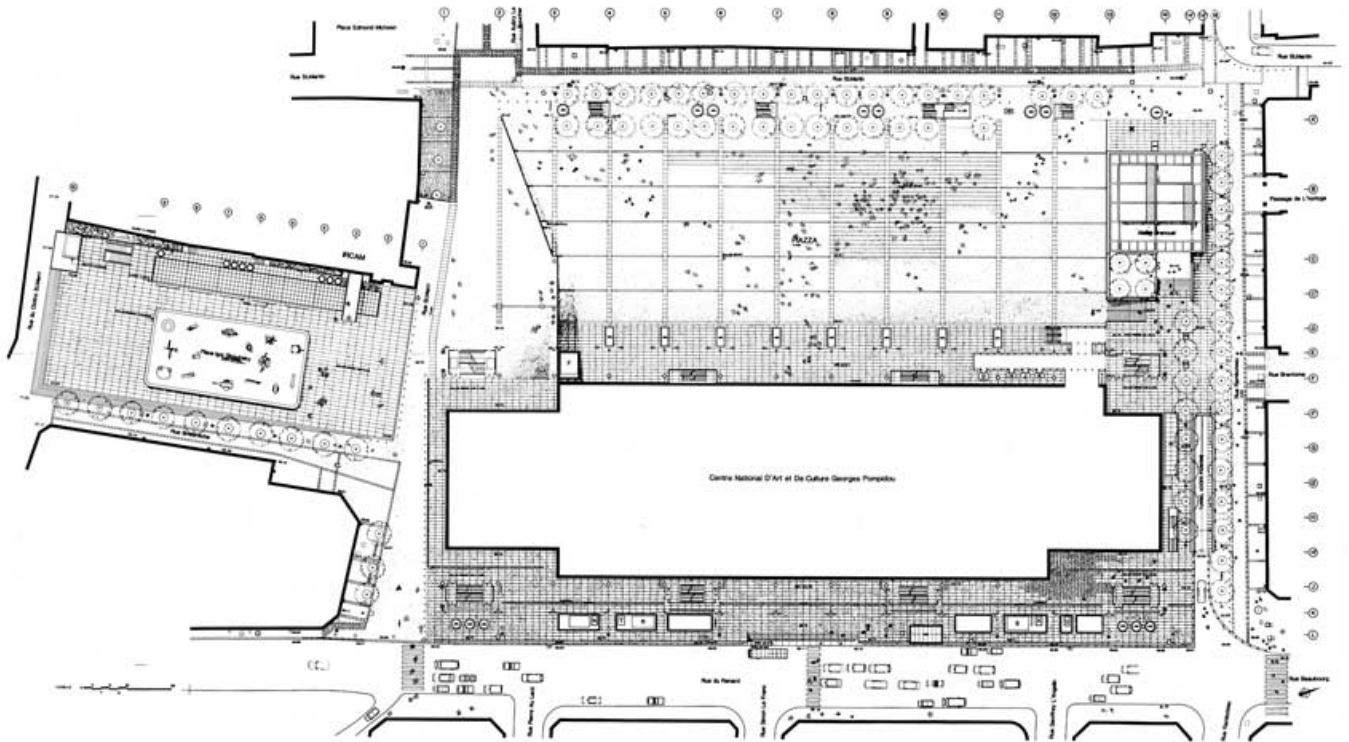

Title	General plan
Scale	-
Date	1992-1993 approximate
Drawing number	-
Drawing code	bra_052
Author	Renzo Piano Building Workshop
Copyright	Fondazione Renzo Piano

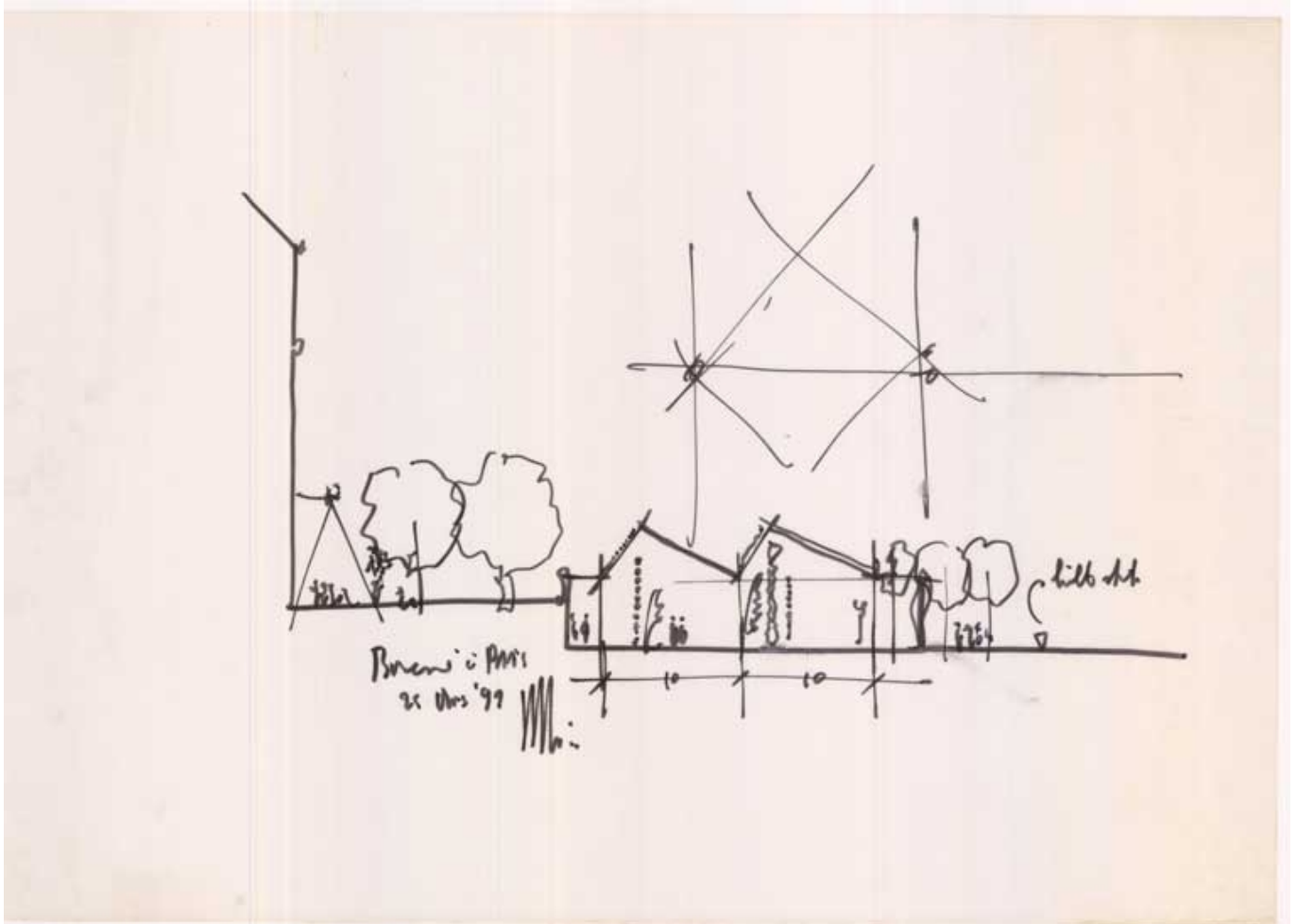

Title	Brancusi à Paris
Scale	-
Size	A2
Date	1999/03/25
Drawing number	-
Drawing code	Bra-rp_009
Author	Renzo Piano
Copyright	Fondazione Renzo Piano

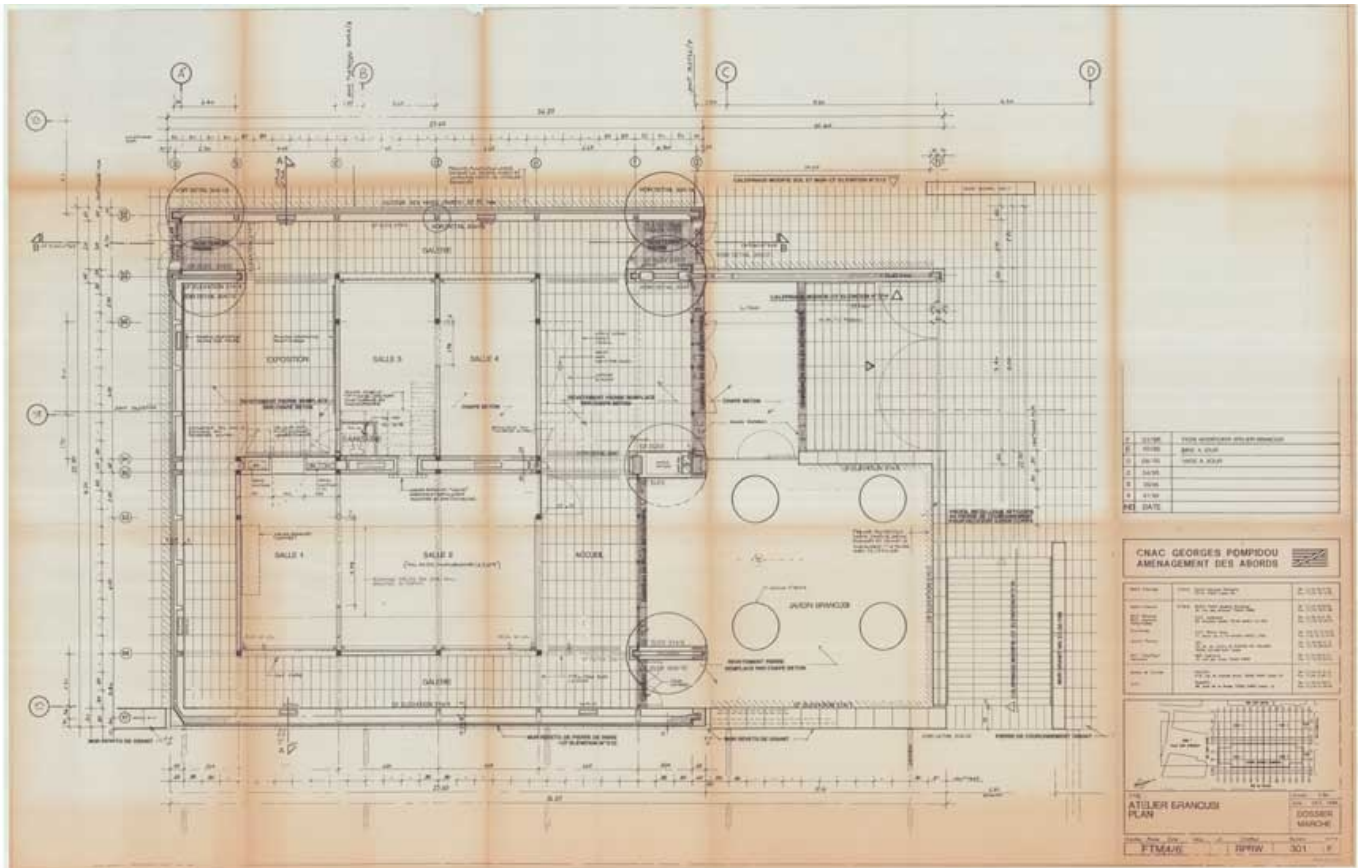

Title	Plan
Scale	1:50
Size	118 x 75 cm
Date	1994/10 finale emission 1996/01
Drawing number	A0020V
Drawing code	BRA_E_001
Author	Renzo Piano Building Workshop
Copyright	Fondazione Renzo Piano

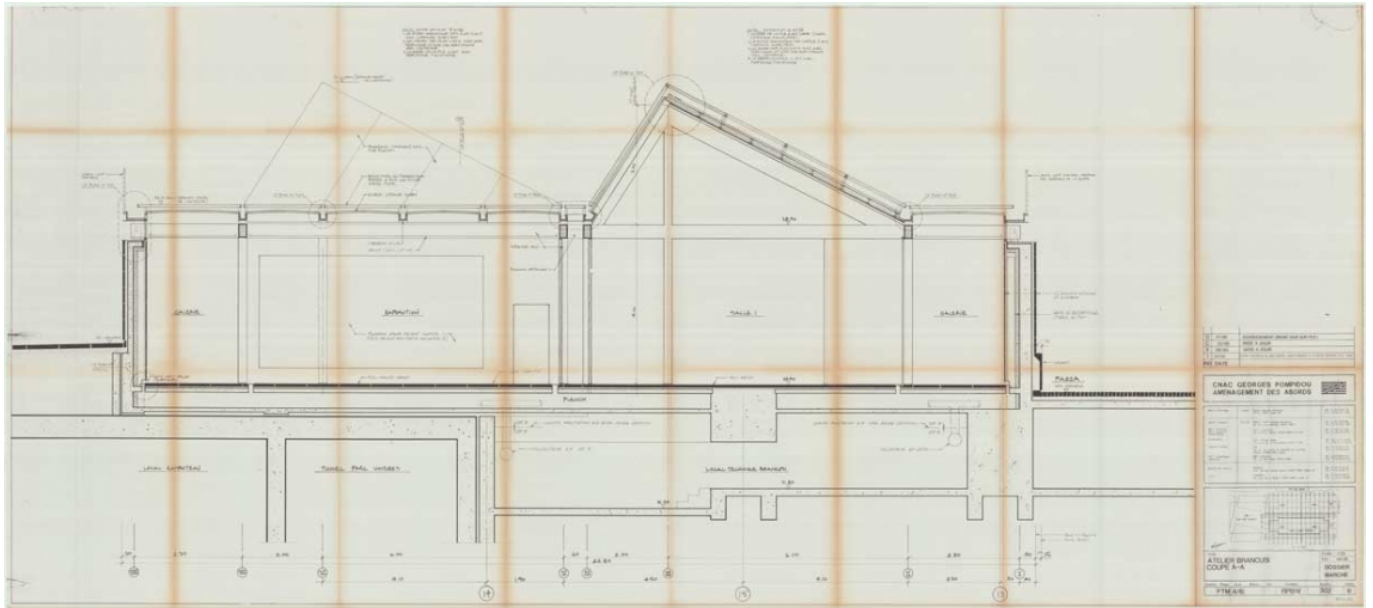

Title	Coupe A-A
Scale	1:20
Size	172 x 74 cm
Date	1995/04 finale emission 1996/01
Drawing number	302D
Drawing code	BRA_E_002
Author	Renzo Piano Building Workshop
Copyright	Fondazione Renzo Piano

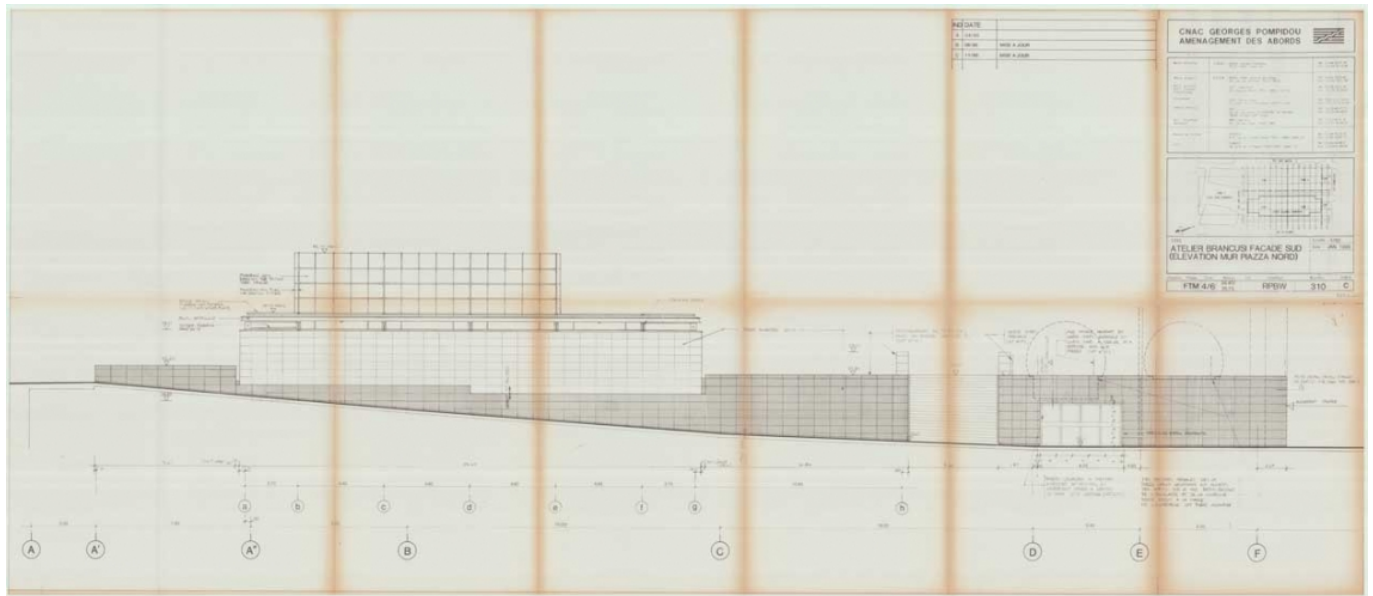

Title	Atelier Brancusi façade sud (élévation mur piazza nord)
Scale	1:50
Size	118 x 75 cm
Date	1995/01 final update 1995/11
Drawing number	310C
Drawing code	BRA_E_003
Author	Renzo Piano Building Workshop
Copyright	Fondazione Renzo Piano

Modelli

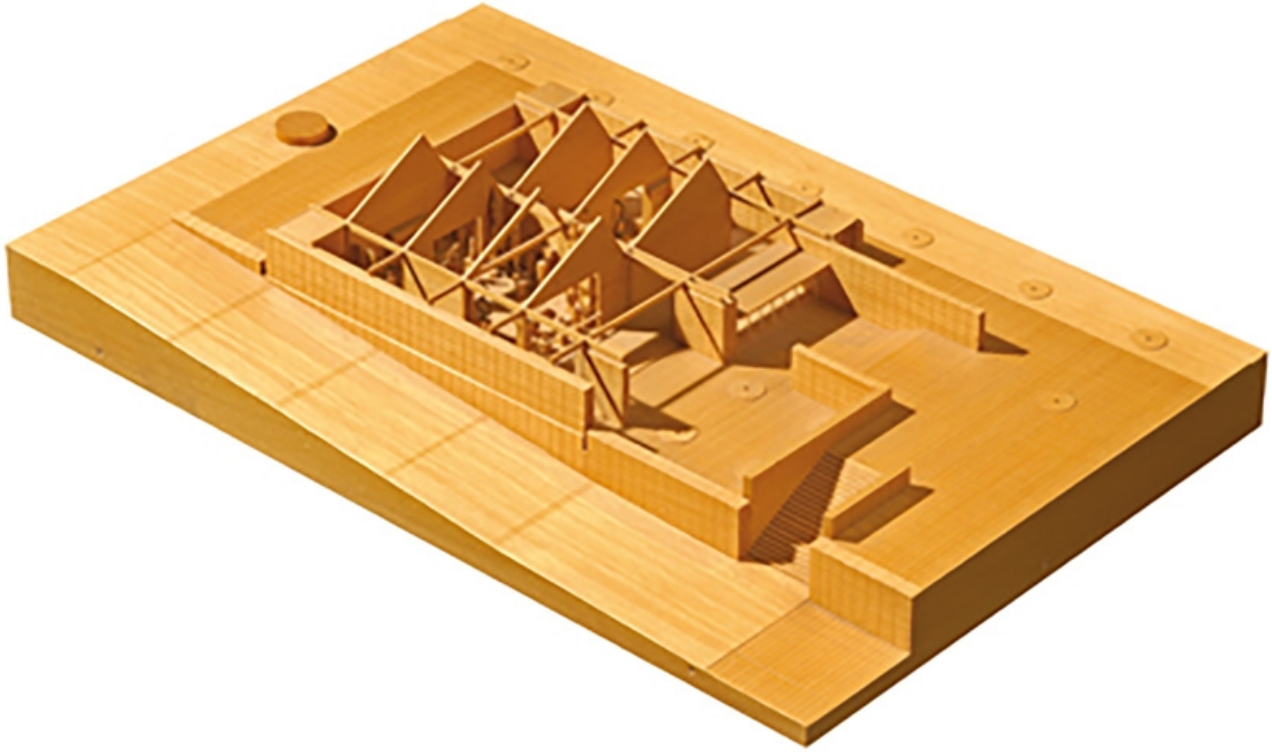

Title	General Building Model
Date	1999-02-01
Model Code	BRA_MD_001
Scale	1:100
Model Author	RPBW - Renzo Piano Building Workshop Architects



Title	General Building Model
Date	1992-12-01
Model Code	BRA_MD_002
Scale	N/A
Model Author	RPBW - Renzo Piano Building Workshop Architects

