

MUSE, Le Albere Area and University Library



The intervention has recovered an industrial area, long abandoned, close to the historical center of the city, establishing an eco-friendly neighborhood between two new public buildings: the MUSE - the science museum - and the central university library. The area, sandwiched between the railway lines and the Adige, was chosen at the end of the 1920s by Michelin to set up a series of industrial plants. The request made in 2002 to the Renzo Piano Building Workshop aimed at a global rethinking of the area that included the redevelopment of the river strip and the re-establishment of ties with the city, compromised by the railway barrier.

Dati Progetto

Design	2002 - 2014
Construction	Museum: 2008 - 2013 Rest of the area: 2008 - 2016
Site area	116.331 m2
Total floor area	97.640 m2. MuSe: 11.710 m2 Residences: 43.900 m2 Commerce: 10.500 m2 Hotel: 400 m2 University Library: 5650 m2 Public park: 5 ha
Height	15,50 m max (residences) 23,6 m max (museum) 24,8 m max (University Library)
Floors	MuSe 5 (max) + 2 basements
Awards and certificates	LEED Gold

Credits

Client	Castello Sgr S.p.A. (with ITAS Assicurazioni SpA, Museo delle Scienze di Trento and Università degli studi di Trento)
--------	---

Architect	Renzo Piano Building Workshop, architects
-----------	---

Consultants	Favero & Milan, SCE Project (structure); Manens-Tifs (MEP); Associazione PAEA (energy); Müller BBM (acoustics); Dia Servizi (cost consultant); M.Vuillermine (hydrogeotechnical studies); A.I.A. Engineering (roads and associated infrastructure); Ingegneri Consulenti Associati (sewerage networks); GAE Engineering (fire prevention); Atelier Corajoud-Salliot-Taborda, E.Skabar (landscape); Tekne (cost and specification consultant); Twice/lure (project co-ordination); Origoni & Steiner (graphic design); Piero Castiglioni (lighting design)
-------------	---

Immagini



Subject	Site Aerial View
---------	------------------

Date	
------	--

Image code	Trn_447
------------	---------

Author	
--------	--

Copyright	
-----------	--



Subject

Site Aerial View

Date

Image code

Trn_305

Author

Emmedue Videoproduction

Copyright

Castello SGR



Subject	Construction Site Aerial View
Date	2011/06/16
Image code	Trn_500
Author	Stefano Goldberg
Copyright	RPBW - Renzo Piano Building Workshop Architects



Subject	Aerial view of the ex Michelin area, now Le Albere quarter
Date	01/08/2013
Image code	Trn_915
Author	Enrico Cano
Copyright	RPBW - Renzo Piano Building Workshop Architects



Subject	Aerial view of the new quarter wedged between the museum on the left and the university library under construction on the right
Date	2013/08/01
Image code	Trn_916
Author	Enrico Cano
Copyright	RPBW - Renzo Piano Building Workshop Architects



Subject	Building - Construction Site, the roof
Date	2011/06/16
Image code	Trn_521
Author	Stefano Goldberg
Copyright	RPBW - Renzo Piano Building Workshop Architects



Subject	Construction Site - Roof Detail
Date	2011/06/16
Image code	Trn_523
Author	Stefano Goldberg
Copyright	RPBW - Renzo Piano Building Workshop Architects



Subject	The sharp skyline of the museum
Date	2013/04/01
Image code	Trn_909
Author	Alessandro Gadotti
Copyright	RPBW - Renzo Piano Building Workshop Architects

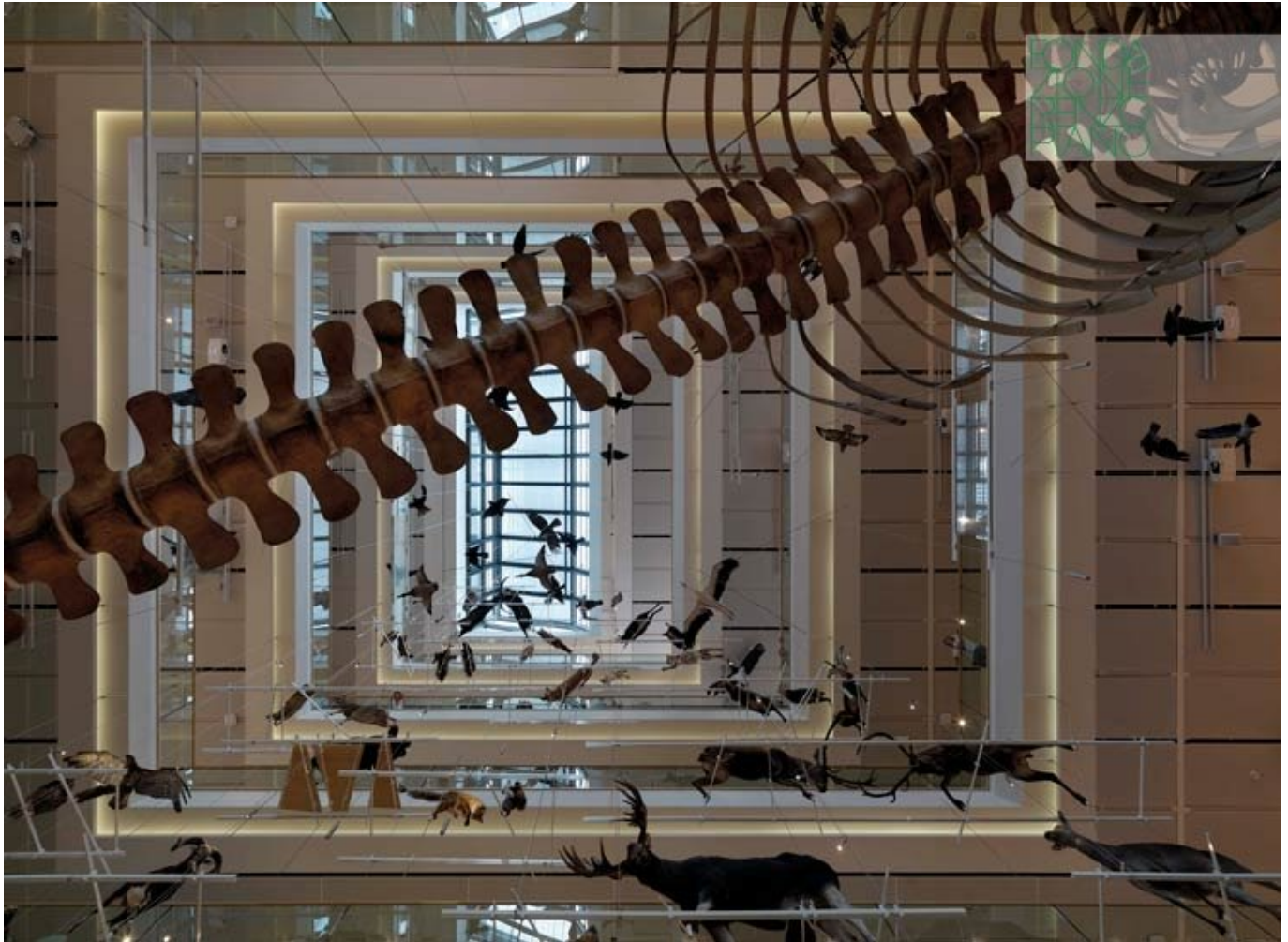

Subject	The central empty space captured from the groundfloor
Date	2013-08-01
Image code	Trn_1093
Auhor	Cano, Enrico
Copyright	RPBW - Renzo Piano Building Workshop Architects



Subject	The path that cuts through the neighborhood and leads to the museum entrance
Date	2013/04/01
Image code	Trn_1059
Author	
Copyright	RPBW - Renzo Piano Building Workshop Architects



Subject	The central empty space of the museum with the taxidermied animals
Date	
Image code	Trn_1100
Author	
Copyright	Huften and Crow Architectural Photography



Subject	The path of Le Albere quarter that leads to the museum entrance
Date	2012/06/29
Image code	Trn_677
Author	Goldberg, Stefano
Copyright	RPBW - Renzo Piano Building Workshop Architects



Subject	The facade of the museum becomes the palimpsest of lighting installations
Date	2013/07/27
Image code	Trn_870
Author	Renzo Piano Building Workshop
Copyright	RPBW - Renzo Piano Building Workshop Architects



Subject	The glazed facade of the greenhouse reflected on the water
Date	2013/07/28
Image code	Trn_880
Author	Cano, Enrico
Copyright	Renzo Piano Building Workshop



Subejct	The gallery of taxidermied animals around wchich there is the exhibition path of yhe museum
Date	2013/08/01
Image code	Trn_948
Autore	Cano, Enrico
Copyright	RPBW - Renzo Piano Building Workshop Architects



Subject	The backyard of the main hall of the museum
Date	2013/08/01
Image code	Trn_958
Author	Cano, Enrico
Copyright	RPBW - Renzo Piano Building Workshop Architects



Subject	The tropical greenhouse
Date	2013/0801
Image code	Trn_995
Author	Cano, Enrico
Copyright	RPBW - Renzo Piano Building Workshop Architects

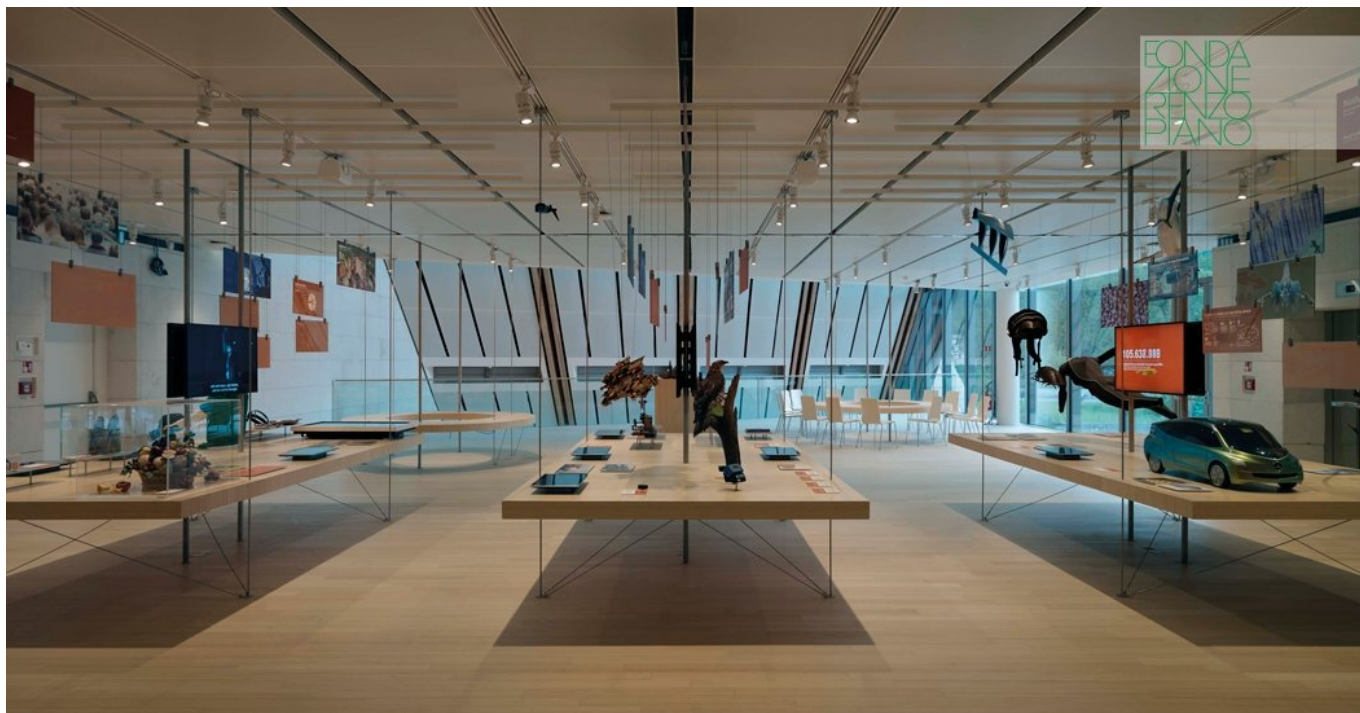

Subject	The exhibition tables hanging on the slab
Date	-
Image code	Trn_1034
Author	Cano, Enrico
Copyright	RPBW - Renzo Piano Building Workshop Architects



Subject	The majestic volume oh the museum hall
Date	-
Image code	Trn_1061
Author	
Copyright	RPBW - Renzo Piano Building Workshop Architects



Soggetto	The body of water help to ... the volumes of the museum
Data	29/06/2012
Codice Immagine	Trn_678
Autore	Stefano Goldberg
Copyright	RPBW - Renzo Piano Building Workshop Architects



Soggetto	The tropical greenhouse
Data	28/07/2013
Codice Immagine	Trn_887
Autore	RPBW - Renzo Piano Building Workshop Architects
Copyright	RPBW - Renzo Piano Building Workshop Architects



Soggetto	Detail of the contaminated balconies by the greenery of the residences
Data	01/08/2013
Codice Immagine	Trn_984
Autore	Enrico Cano
Copyright	RPBW - Renzo Piano Building Workshop Architects



Soggetto	The museum and Le Albere quarter photographed over the river Adige
Data	
Codice Immagine	Trn_1011
Autore	Enrico Cano
Copyright	RPBW - Renzo Piano Building Workshop Architects



Soggetto

The avenue that crosses the quarter and leads to the museum entrance

Data

Codice Immagine

Trn_1059

Autore

Enrico Cano

Copyright

RPBW - Renzo Piano Building Workshop Architects



Subject	The main path of the quarter that leads to the entrance of the museum
Date	2013-08-01
Image code	Trn_1016
Autore	Cano, Enrico
Copyright	RPBW - Renzo Piano Building Workshop Architects



Soggetto	The creek that crosses the quarter
Data	01/08/2013
Codice Immagine	Trn_963
Autore	Enrico Cano
Copyright	RPBW - Renzo Piano Building Workshop Architects



Subject	Detail of the facade of one of residential buildings
Date	2012-06-29
Image code	Trn_665
Author	Goldberg, Stefano
Copyright	RPBW - Renzo Piano Building Workshop Architects



Subject	The residential buildings looked out at the park and the river
Date	2013-08-01
Image code	Trn_945
Author	Cano, Enrico
Copyright	RPBW - Renzo Piano Building Workshop Architects



Subject	The living room of one of the apartments
Date	2012-06-28
Image code	Trn_714
Author	Gadotti,Alessandro
Copyright	Colombo Costruzioni



Subject	The apartments lodges
Date	2012-06-28
Image code	Trn_716
Author	Gadotti, Alessandro
Copyright	Colombo Costruzioni



Subject	The large terraces on the residential building rooftops
Date	2012-06-28
Image code	Trn_719
Author	Gadotti, Alessandro
Copyright	Colombo Costruzioni

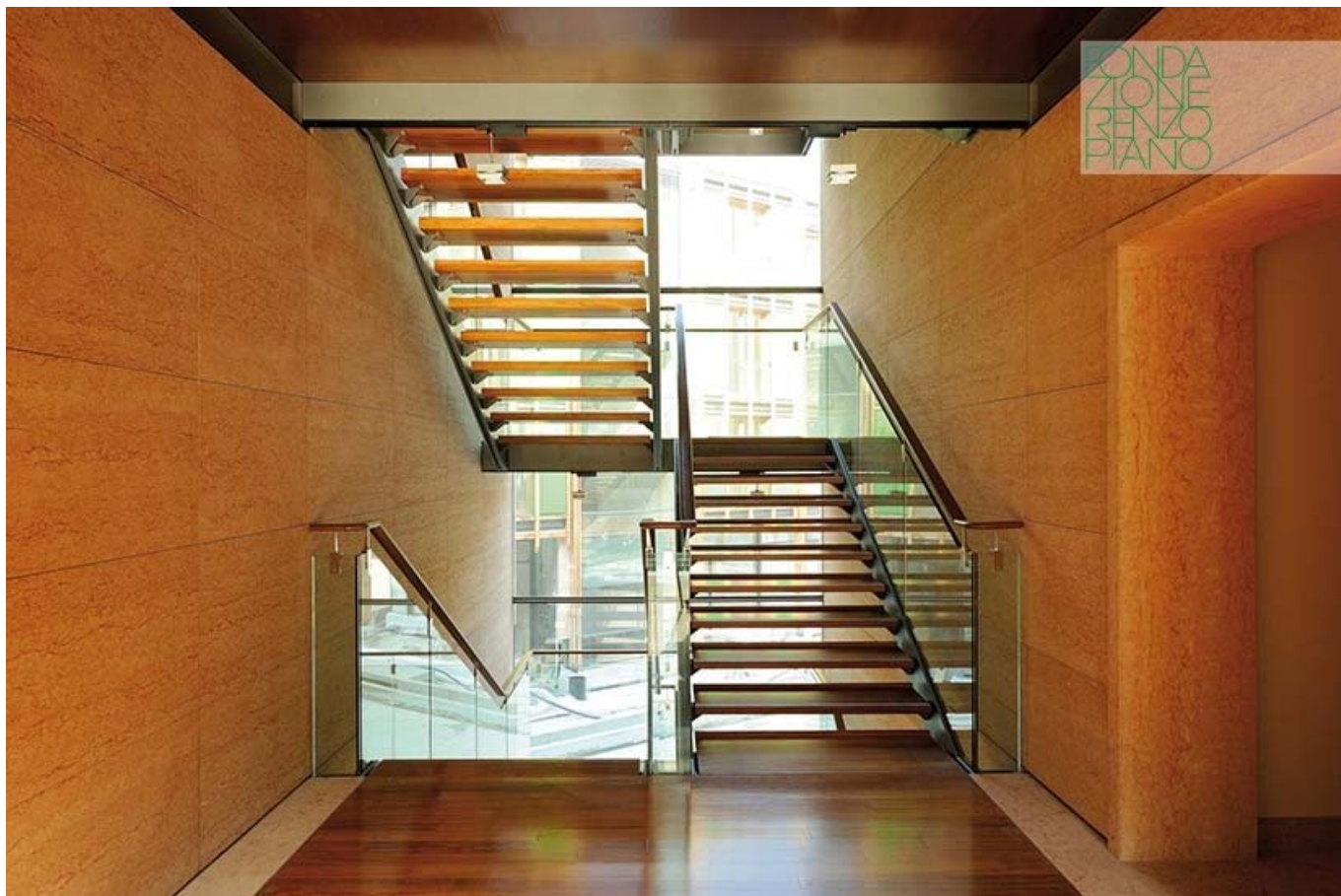

Subject	The stairwell in one of the residential buildings
Date	28/06/2012
Image code	Trn_722
Author	Gadotti, Alessandro
Copyright	Colombo Costruzioni



Subject	The green areas between the buildings of the quarter
Date	2013-08-01
Image code	Trn_976
Autore	Cano, Enrico
Copyright	RPBW - Renzo Piano Building Workshop Architects



Subject	The parkway crosses the quarter with a little river on its centre
Date	2013-08-01
Image code	Trn_980
Author	Cano, Enrico
Copyright	RPBW - Renzo Piano Building Workshop Architects



Subject	The residential buildings seen from the urban park
Date	
Image code	Trn_1002
Author	Cano, Enrico
Copyright	RPBW - Renzo Piano Building Workshop Architects

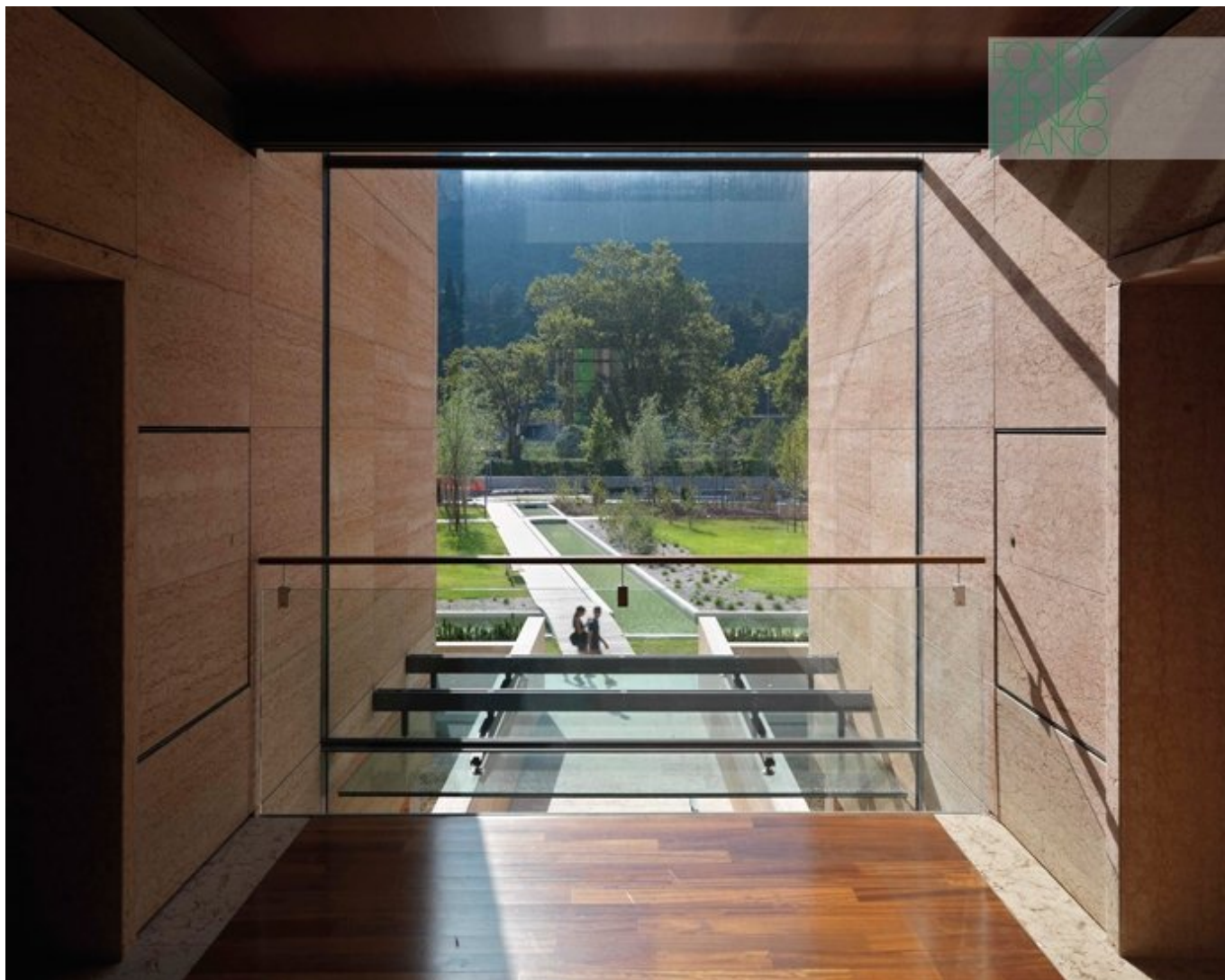

Subject	The landing of residential buildings open to the park and the river
Date	
Image code	Trn_1019
Author	Cano, Enrico
Copyright	RPBW - Renzo Piano Building Workshop Architects

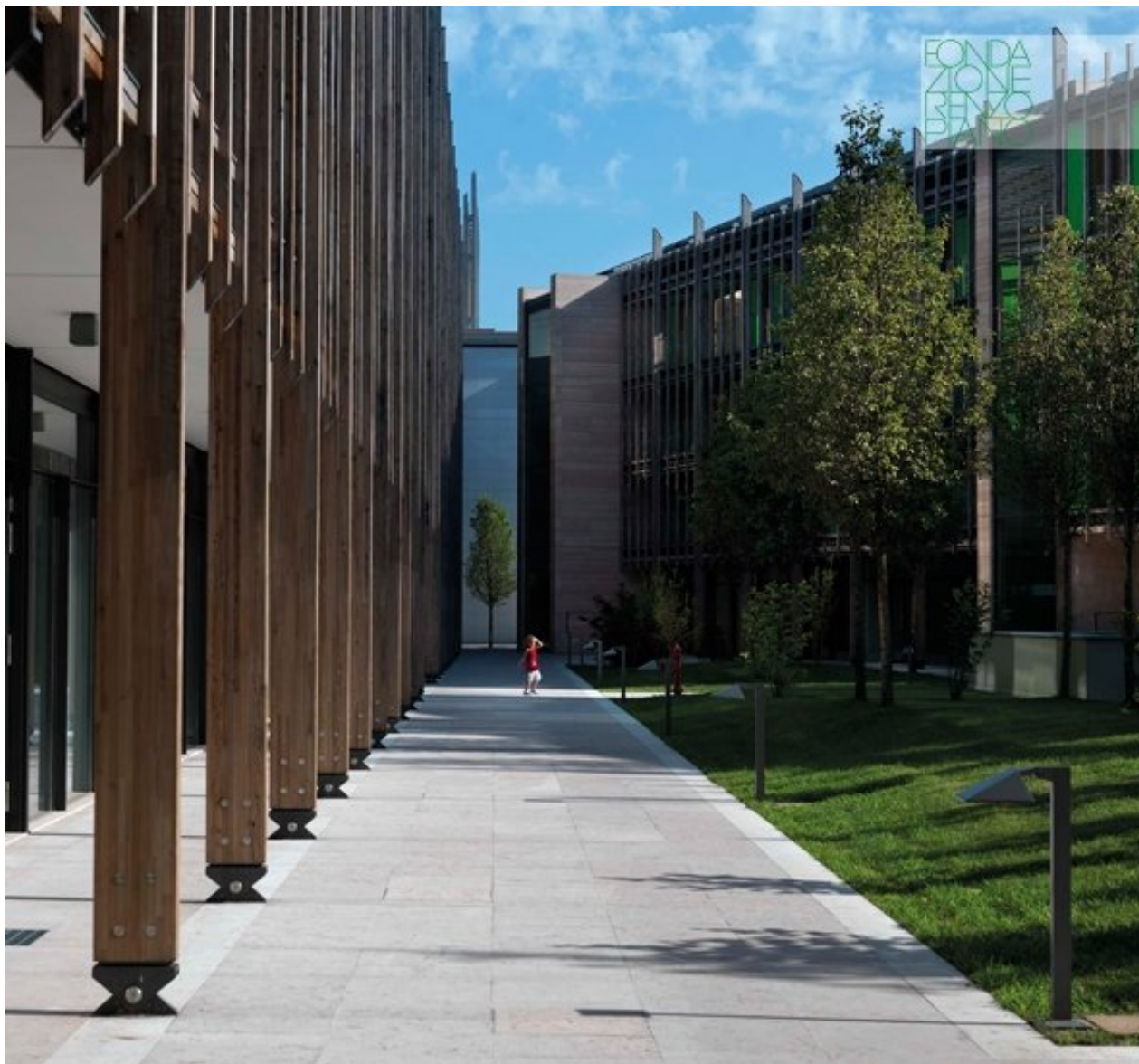

Subject

The covered walkway that characterise the groundfloor of the buildings in the quarter

Date

Image code

Trn_1027

Author

Cano, Enrico

Copyright

RPBW - Renzo Piano Building Workshop Architects



Subject	The spaces fot commercial activities on the groundfloor of the buildings
Date	
Image code	Trn_1080
Author	Cano, Enrico
Copyright	RPBW - Renzo Piano Building Workshop Architects



Subject	The reading room of the library during its opening
Date	2016-11-19
Image code	Nbu_229
Author	Cano, Enrico
Copyright	RPBW - Renzo Piano Building Workshop Architects



Subject	The reading room with its opened shelves and the books available to the students
Date	2017-09-13
Image code	Nbu_290
Author	Cano, Enrico
Copyright	RPBW - Renzo Piano Building Workshop Architects



Subject	The tables for the study in direct contact with the books
Date	2017-09-13
Image code	Nbu_284
Author	Cano, Enrico
Copyright	RPBW - Renzo Piano Building Workshop Architects



Subject	The glazed hall that brings in the library
Date	2017-09-13
Image code	Nbu_281
Author	Cano, Enrico
Copyright	RPBW - Renzo Piano Building Workshop Architects



Subject	L'atrio vetrato che introduce alla biblioteca
Date	2016-11-19
Image code	Nbu_212
Author	Cano, Enrico
Copyright	RPBW - Renzo Piano Building Workshop Architects



Subject	Aerial view of the quarter with the library in the forefront
Date	2017-09-13
Image code	Nbu_265
Author	Cano, Enrico
Copyright	RPBW - Renzo Piano Building Workshop Architects



Subject	The avenue of the neighborhood with, in the background, the new library
Date	2016-08-01
Image code	Nbu_162
Author	Cano, Enrico
Copyright	RPBW - Renzo Piano Building Workshop Architects



Subject	The spatial interpenetration that animates the internal spaces of the library
Date	2017-09-13
Image code	Nbu_299
Autore	Cano, Enrico
Copyright	RPBW - Renzo Piano Building Workshop Architects



Subject	The decomposition into square volumes and sloping roofs of the new library
Date	2017-09-13
Image code	Nbu_272
Author	Cano, Enrico
Copyright	RPBW - Renzo Piano Building Workshop Architects

Disegni

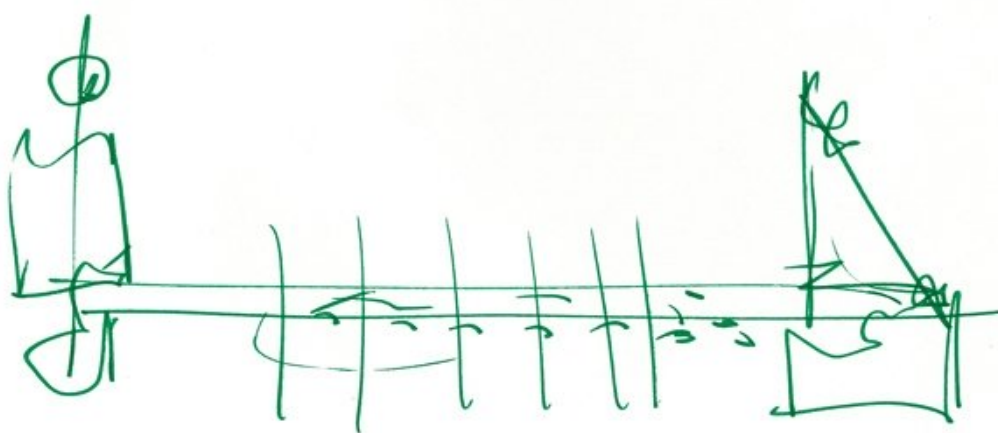

Subject	-
Scale	-
Size	A4
Date	(2002)
Drawing number	-
Drawing code	TRN-rp_043
Author	Renzo Piano
Copyright	Renzo Piano

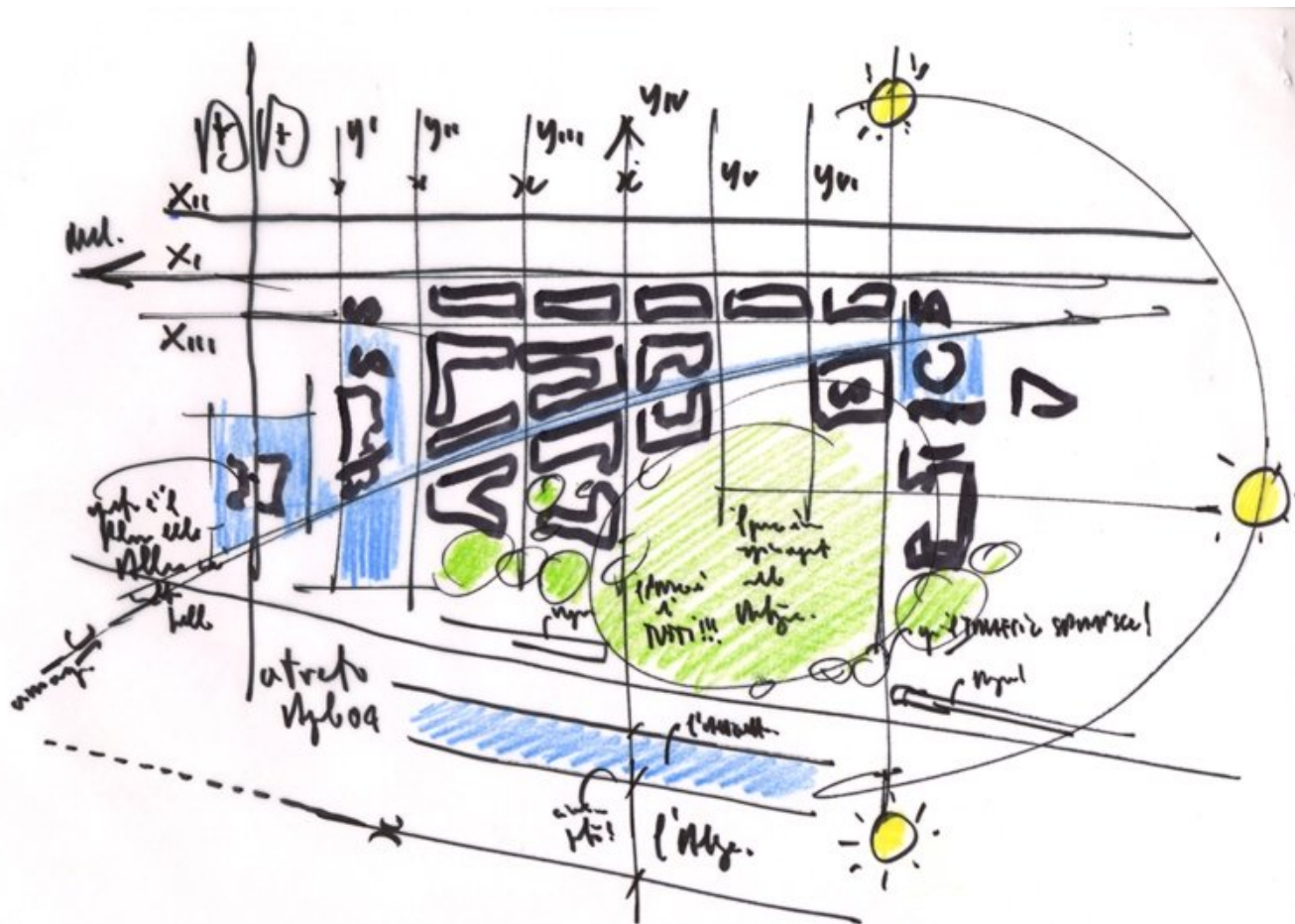

Subject	Planimetria generale/Site plan
Scale	-
Size	A4
Date	2004
Drawing number	-
Drawing code	TRN-rp_006
Author	Renzo Piano
Copyright	Renzo Piano



Title	Site plan
Scale	1:500
Size	A0
Date	2008/10/01
Drawing number	AE-O-1.001
Drawing code	TRN_DW_126
Author	Renzo Piano Building Workshop Architects
Copyright	Renzo Piano Building Workshop Architects

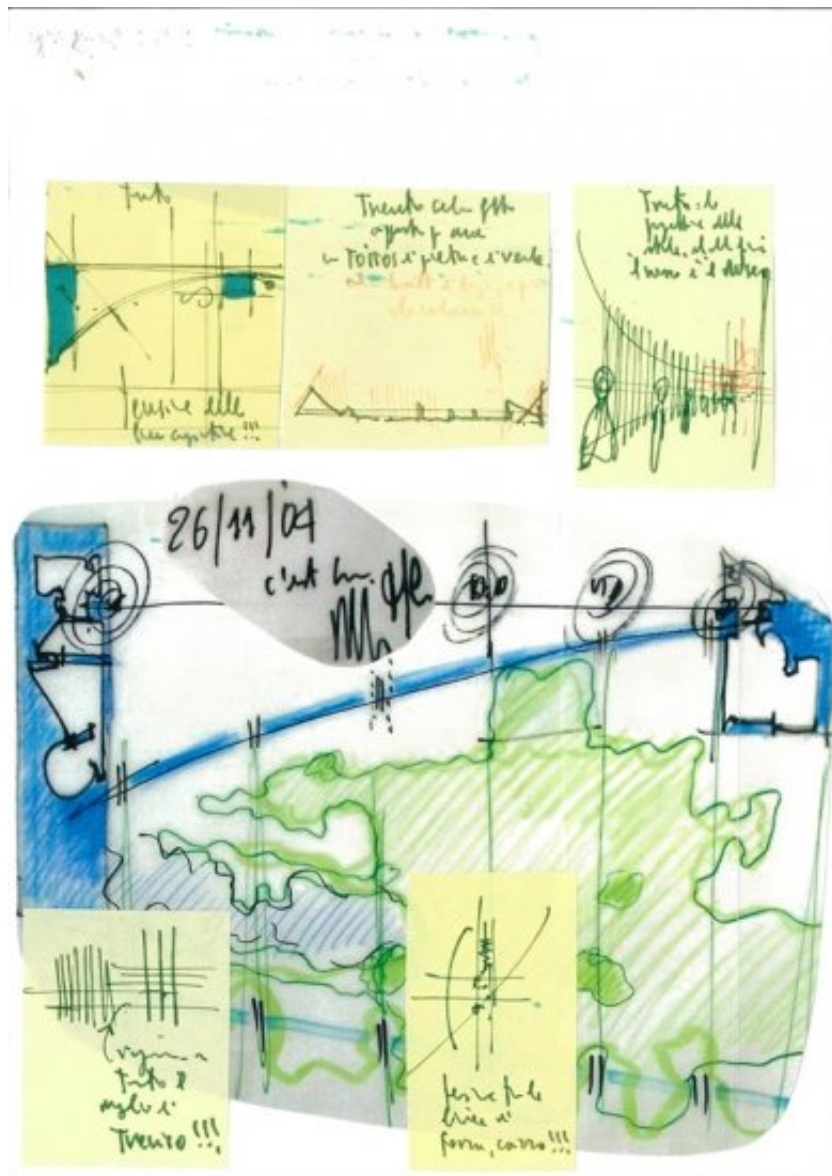

Subject	Diversi temi fondanti del progetti/Different fundamental points of the project
Scale	-
Size	A4
Date	(2004)
Drawing number	-
Drawing code	TRN-rp_057

Author	Renzo Piano
Copyright	Renzo Piano



Subject	MuSe - studio della sezione longitudinale/ MuSe - study of the longitudinal section
Scale	-
Size	57,51 x 16,10 cm
Date	2004/11/26
Drawing number	-
Drawing code	TRN-rp_016
Author	Renzo Piano
Copyright	Renzo Piano

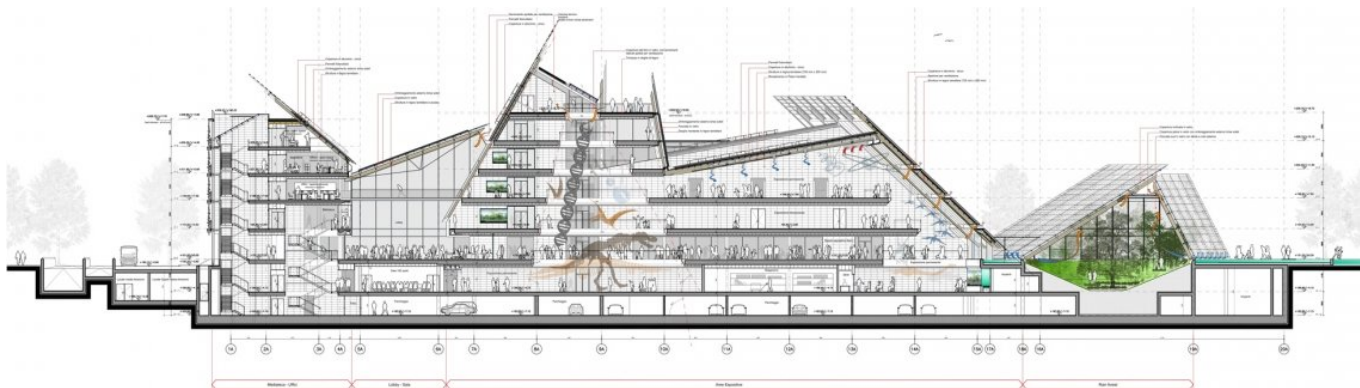

Title	Edificio A - Sezione longitudinale
Scale	1:200
Size	87,21x27,67 cm
Date	2007/11/01
Drawing number	VAD-A-3.001
Drawing code	TRN_DW_007
Author	RPBW - Renzo Piano Building Workshop Architects
Copyright	RPBW - Renzo Piano Building Workshop Architects

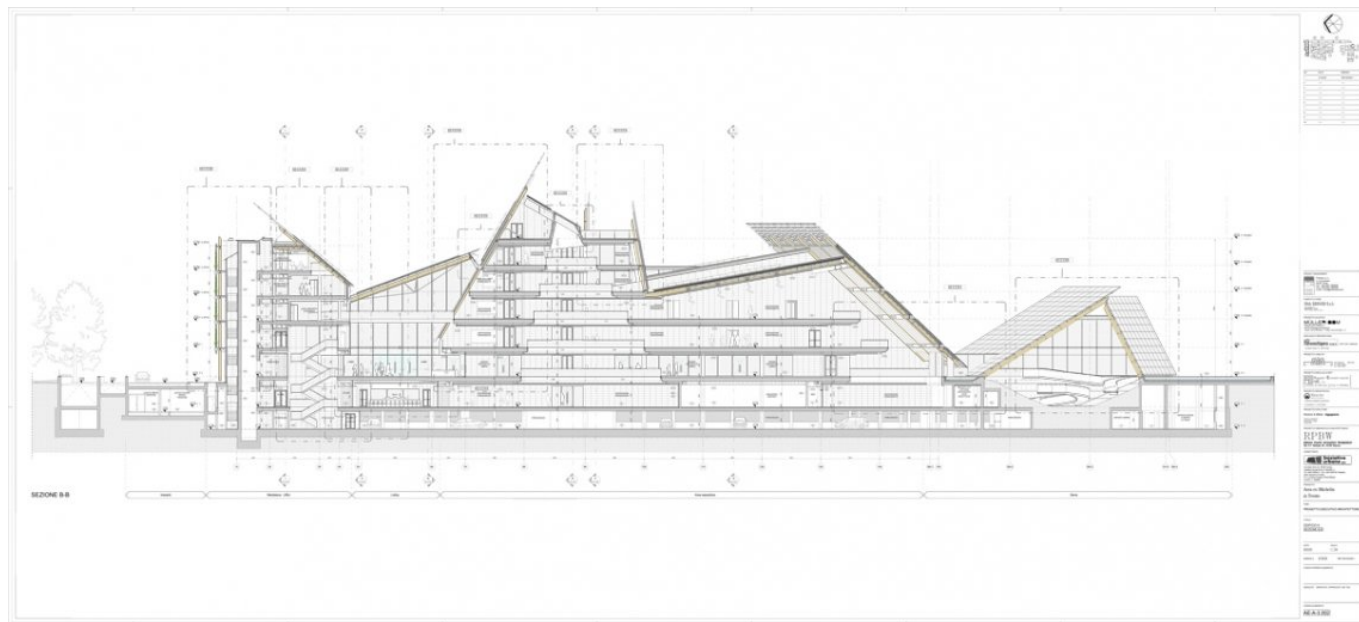

Title	Edificio A - Sezione B-B
Scale	1:100
Size	186,92x84,91 cm
Date	2008/06/27
Drawing number	AE-a-3.002
Drawing code	TRN_DW_048
Author	RPBW - Renzo Piano Building Workshop Architects
Copyright	RPBW - Renzo Piano Building Workshop Architects

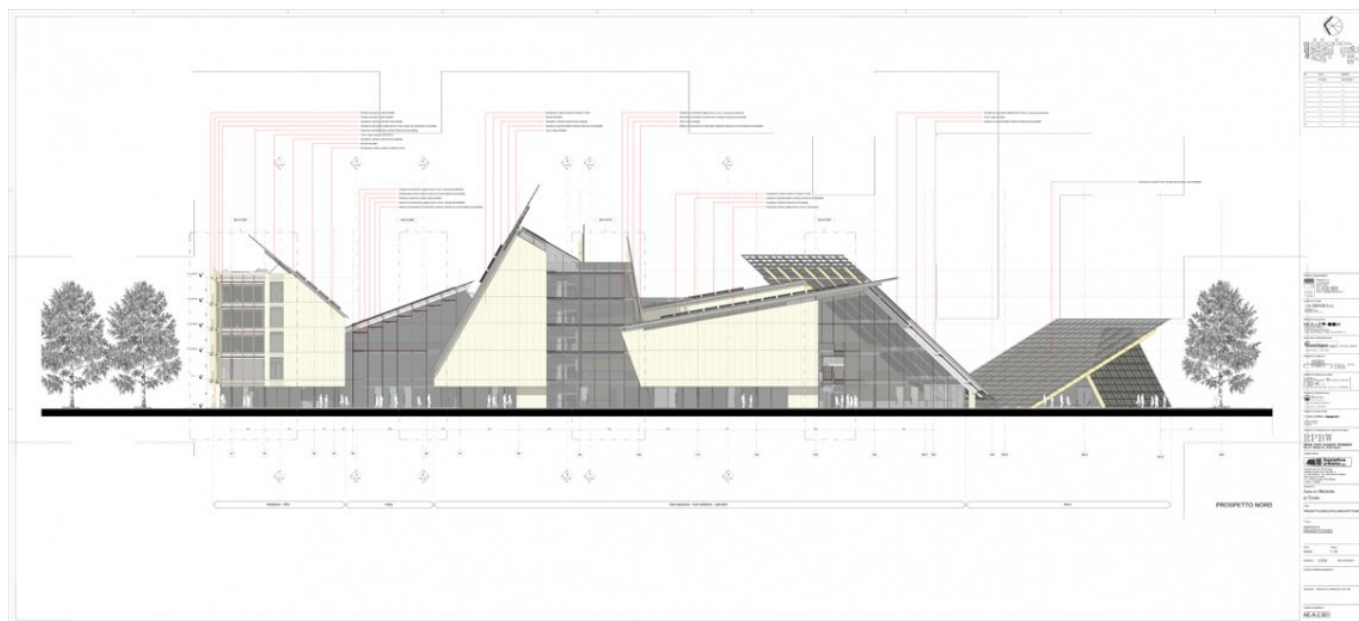

Title	Edificio A - Prospetto Nord
Scale	1:100
Size	186,92x84,91 cm
Date	2008/06/27
Drawing number	AE-A-2.001
Drawing code	TRN_DW_044
Author	RPBW - Renzo Piano Building Workshop Architects
Copyright	RPBW - Renzo Piano Building Workshop Architects



Title	Render MUSE
Scale	-
Size	50,6x26,0 cm
Date	2002/01/01 - 2016/11/19
Drawing number	Trn_132
Drawing code	TRN_DW_170
Author	RPBW - Renzo Piano Building Workshop Architects
Copyright	RPBW - Renzo Piano Building Workshop Architects

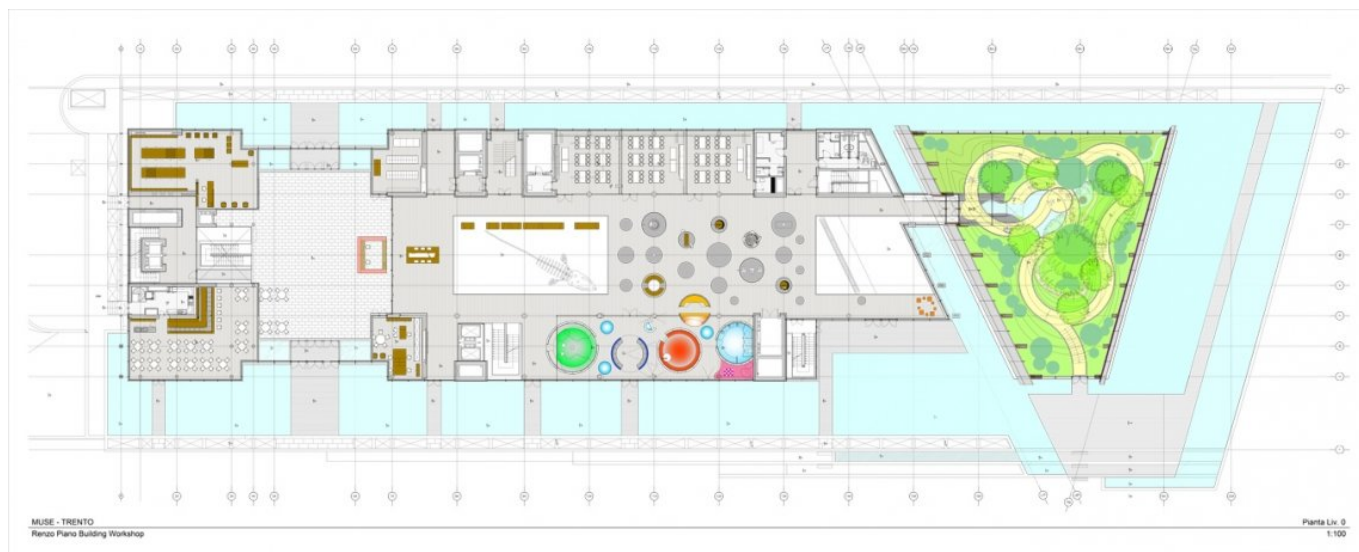

Title	Pianta Livello 0
Scale	1:100
Size	1700x680 mm
Date	2013/07/10
Drawing number	AD-AA-1.100
Drawing code	TRN_DW_002
Author	RPBW - Renzo Piano Building Workshop Architects
Copyright	RPBW - Renzo Piano Building Workshop Architects



Title	Pianta Livello +1
Scale	1:100
Size	170x68 mm
Date	2013/07/10
Drawing number	AD-AA-1.200
Drawing code	TRN_DW_003
Author	RPBW - Renzo Piano Building Workshop Architects
Copyright	RPBW - Renzo Piano Building Workshop Architects

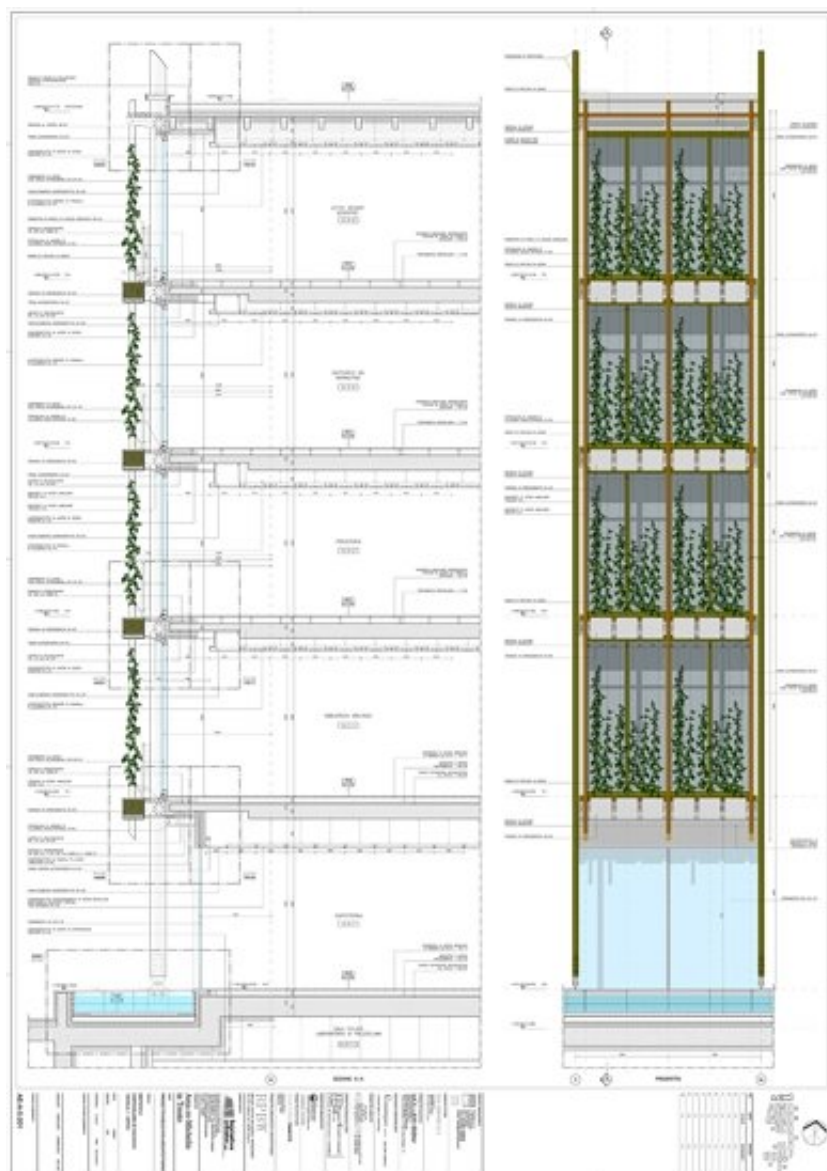

Title	Edificio A - Particolare di facciata - Uffici
-------	---

Scale	1:20
-------	------

Size	A0
------	----

Date	2008/06/27
------	------------

Drawing number	AE-a-5.001
----------------	------------

Drawing code	TRN_DW_058
--------------	------------

Author	RPBW - Renzo Piano Building Workshop Architects
--------	---

Copyright	RPBW - Renzo Piano Building Workshop Architects
-----------	---

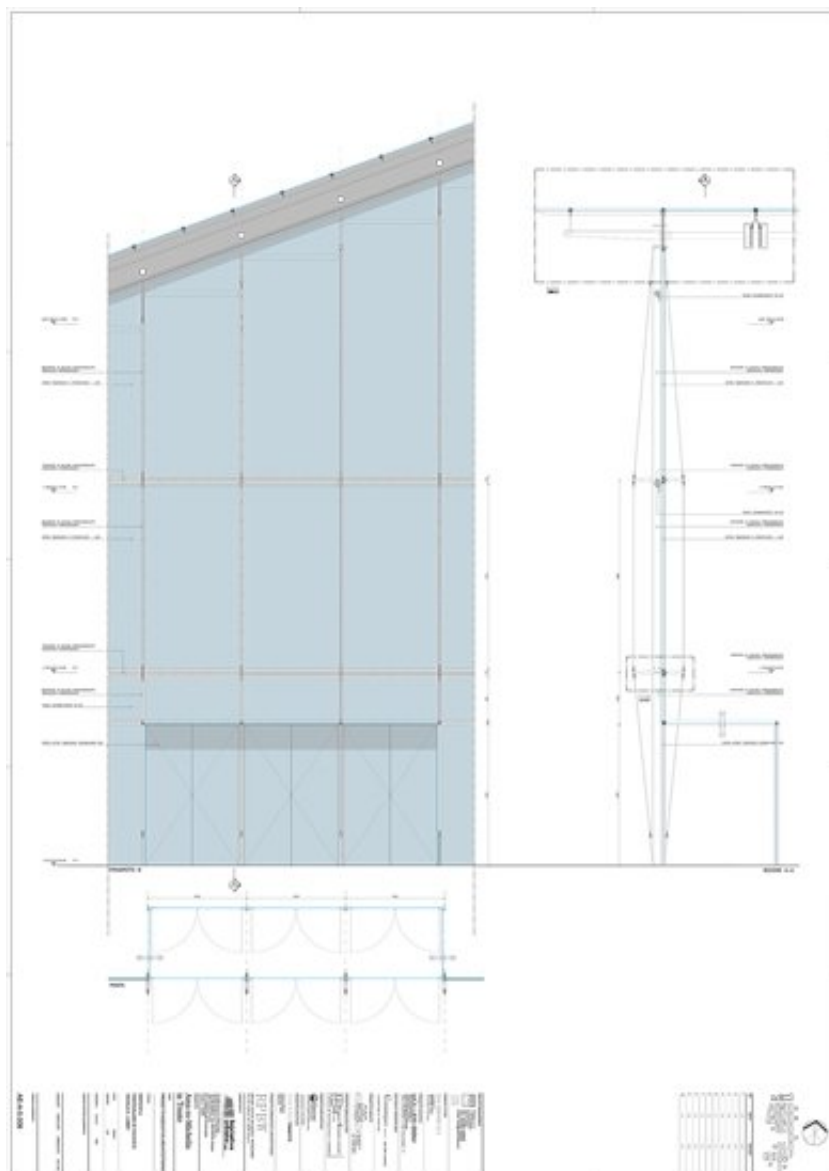

Title	Edificio A - Particolare di facciata
Scale	1:10
Size	A0
Date	2008/03/28
Drawing number	AE-a-5.008
Drawing code	TRN_DW_065

Author	RPBW - Renzo Piano Building Workshop Architects
--------	---

Copyright	RPBW - Renzo Piano Building Workshop Architects
-----------	---

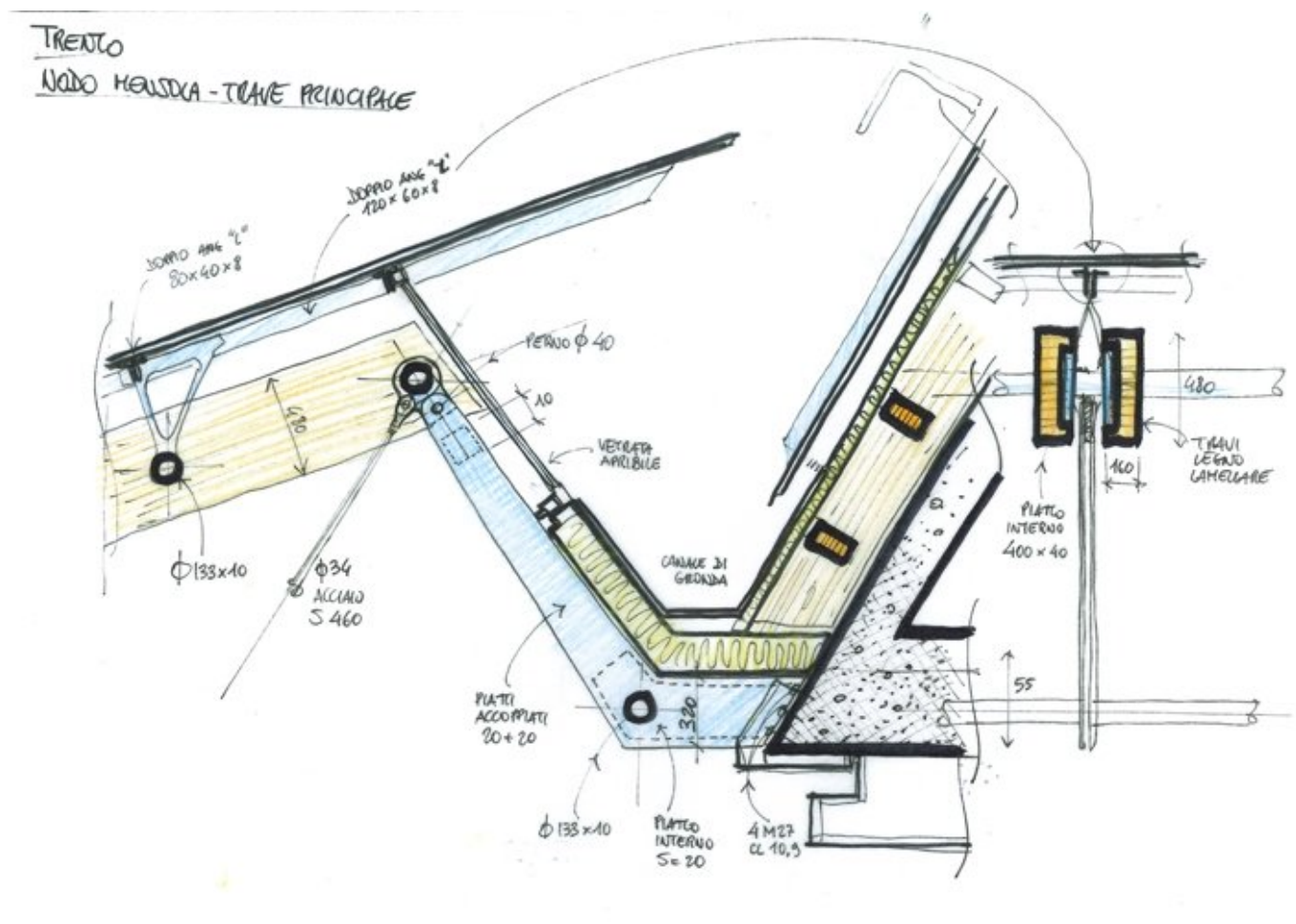

Title	Nodo mensola trave principale/Joint of the main beam shelf
Scale	-
Size	A4
Date	2008/07
Drawing number	Trn_132
Drawing code	TRN_E_010
Author	Emanuele Donadel/Renzo Piano Building Workshop Architects
Copyright	Renzo Piano Building Workshop Architects

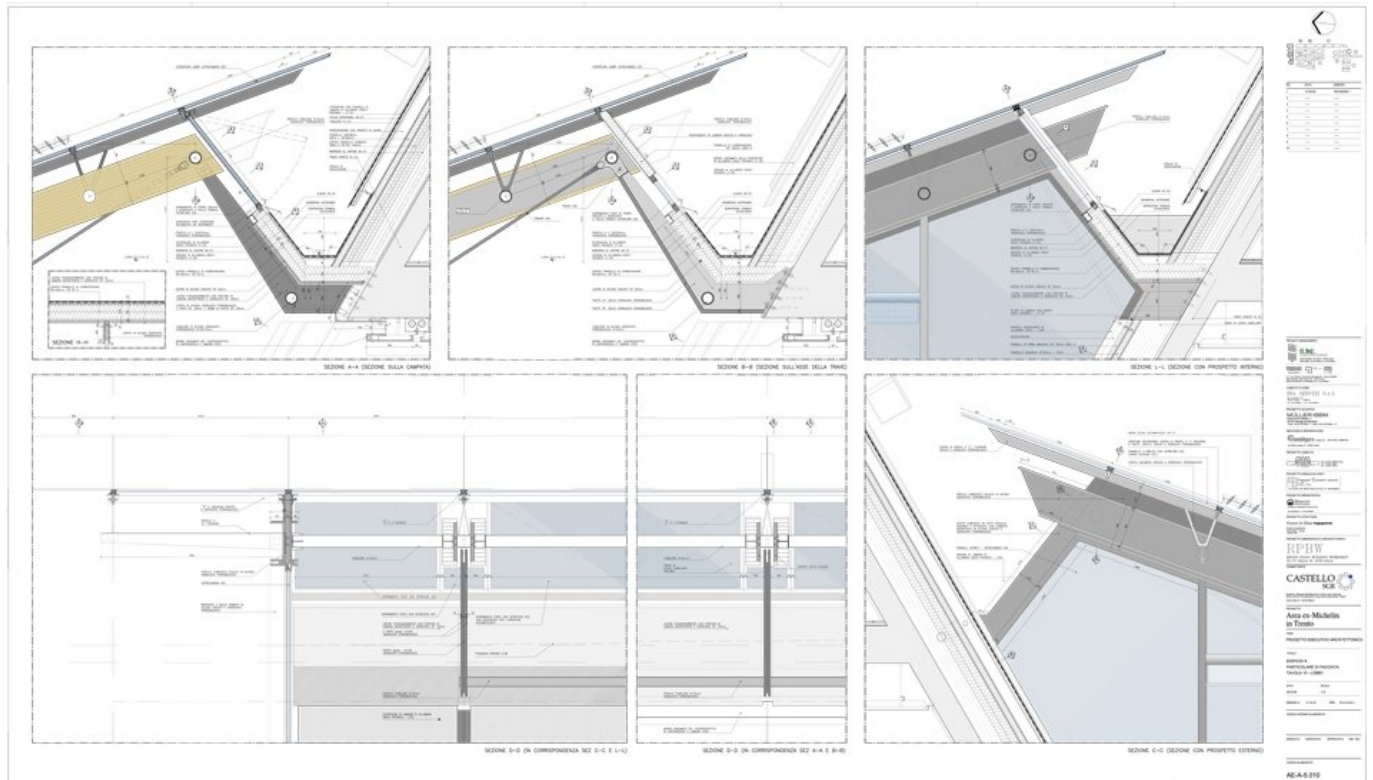

Title	Edificio A - Particolare facciata
Scale	1:10
Size	145,59x84,02 cm
Date	2008/06/27
Drawing number	AE-a-5.010
Drawing code	RON_DW_187
Author	RPBW - Renzo Piano Building Workshop Architects
Copyright	RPBW - Renzo Piano Building Workshop Architects

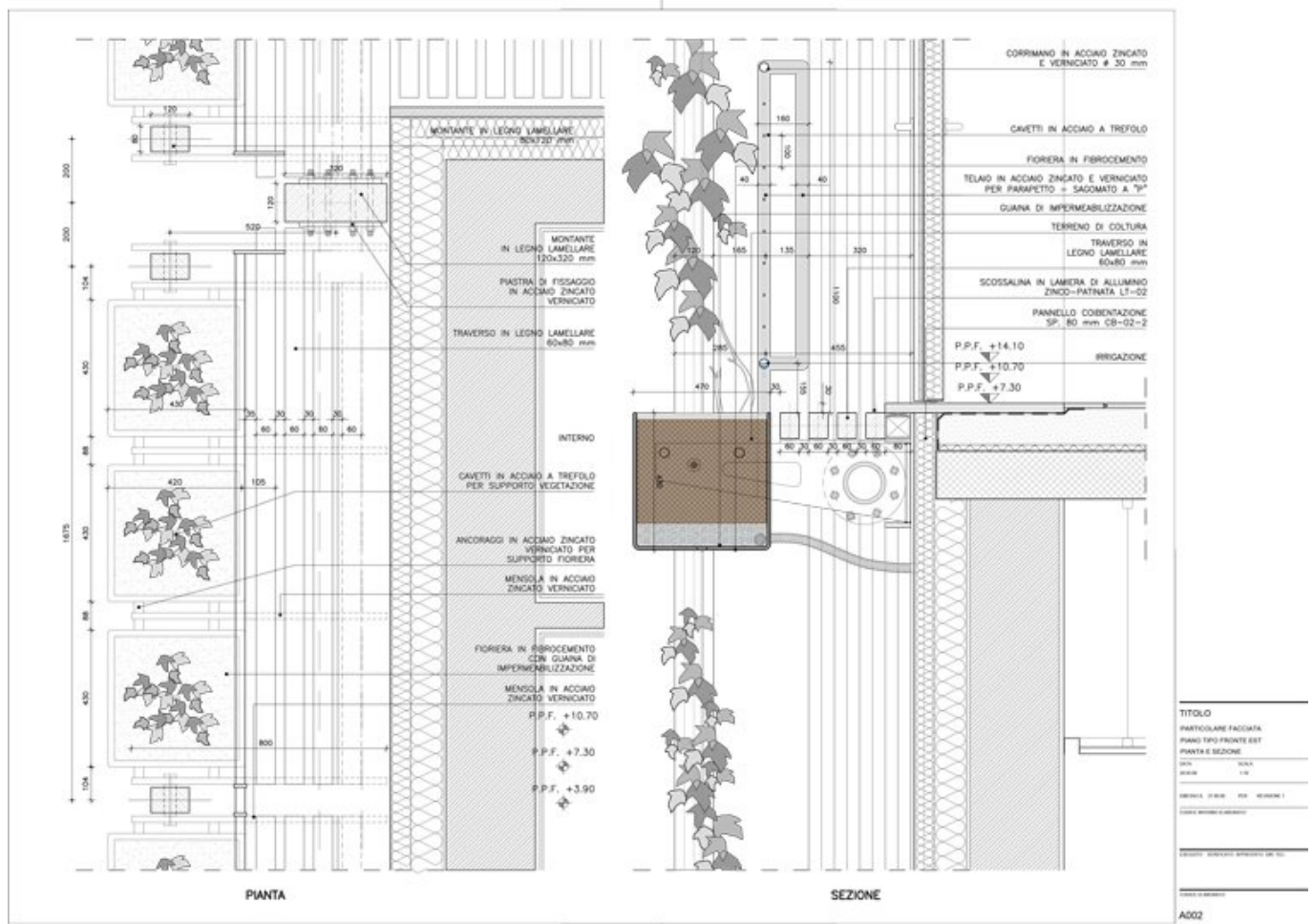

Title	Edificio A - Particolare facciata - Piano tipo fronte Est - Pianta e sezione
Scale	1:10
Size	A3
Date	2008/06/27
Drawing number	A002
Drawing code	TRN_DW_099
Author	RPBW - Renzo Piano Building Workshop Architects
Copyright	RPBW - Renzo Piano Building Workshop Architects

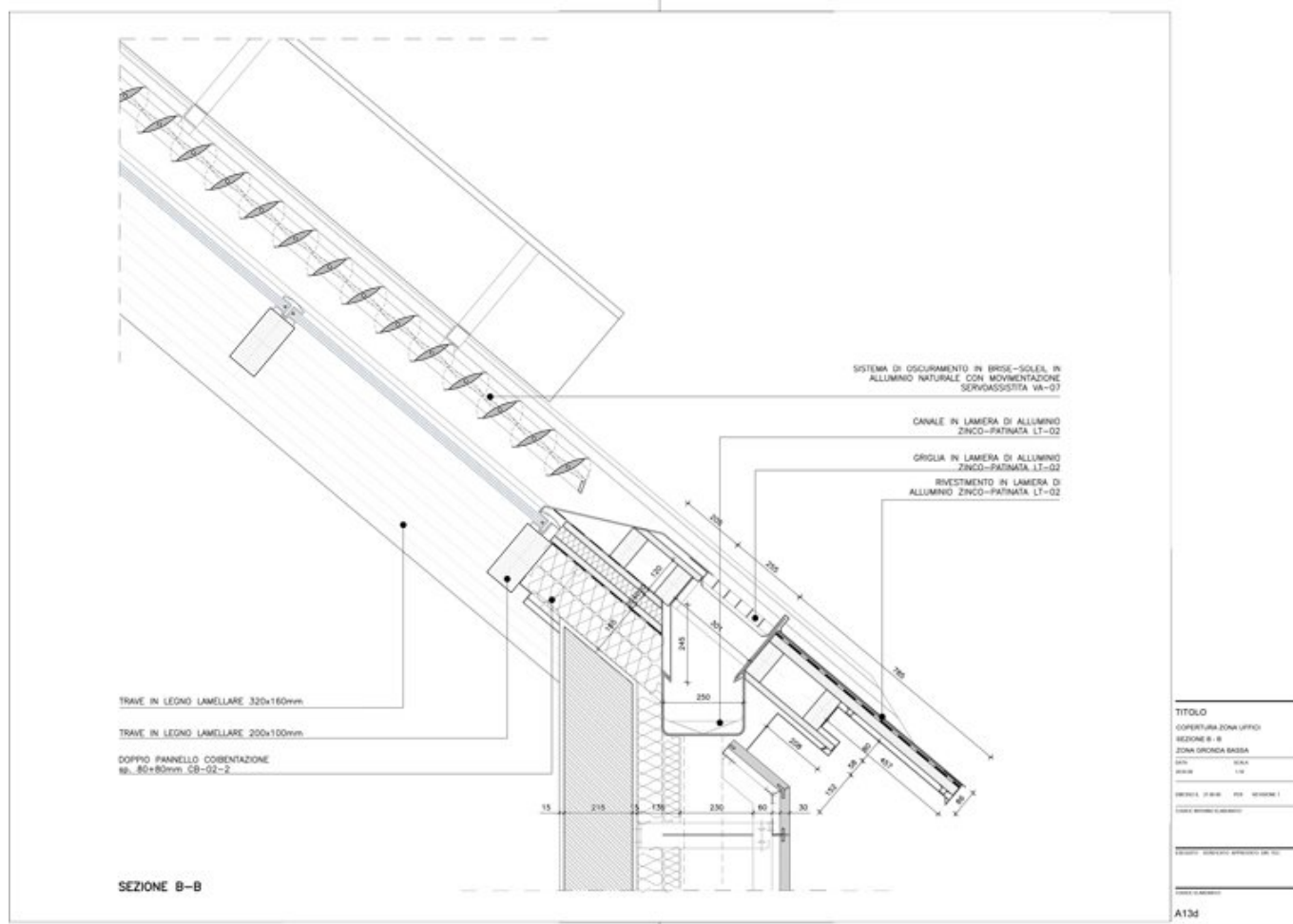

Title	Edificio A - Copertura zona uffici - Sezione B-B zona gronda bassa
Scale	1:10
Size	A3
Date	2008/06/27
Drawing number	A013d
Drawing code	TRN_DW_114
Author	RPBW - Renzo Piano Building Workshop Architects
Copyright	RPBW - Renzo Piano Building Workshop Architects

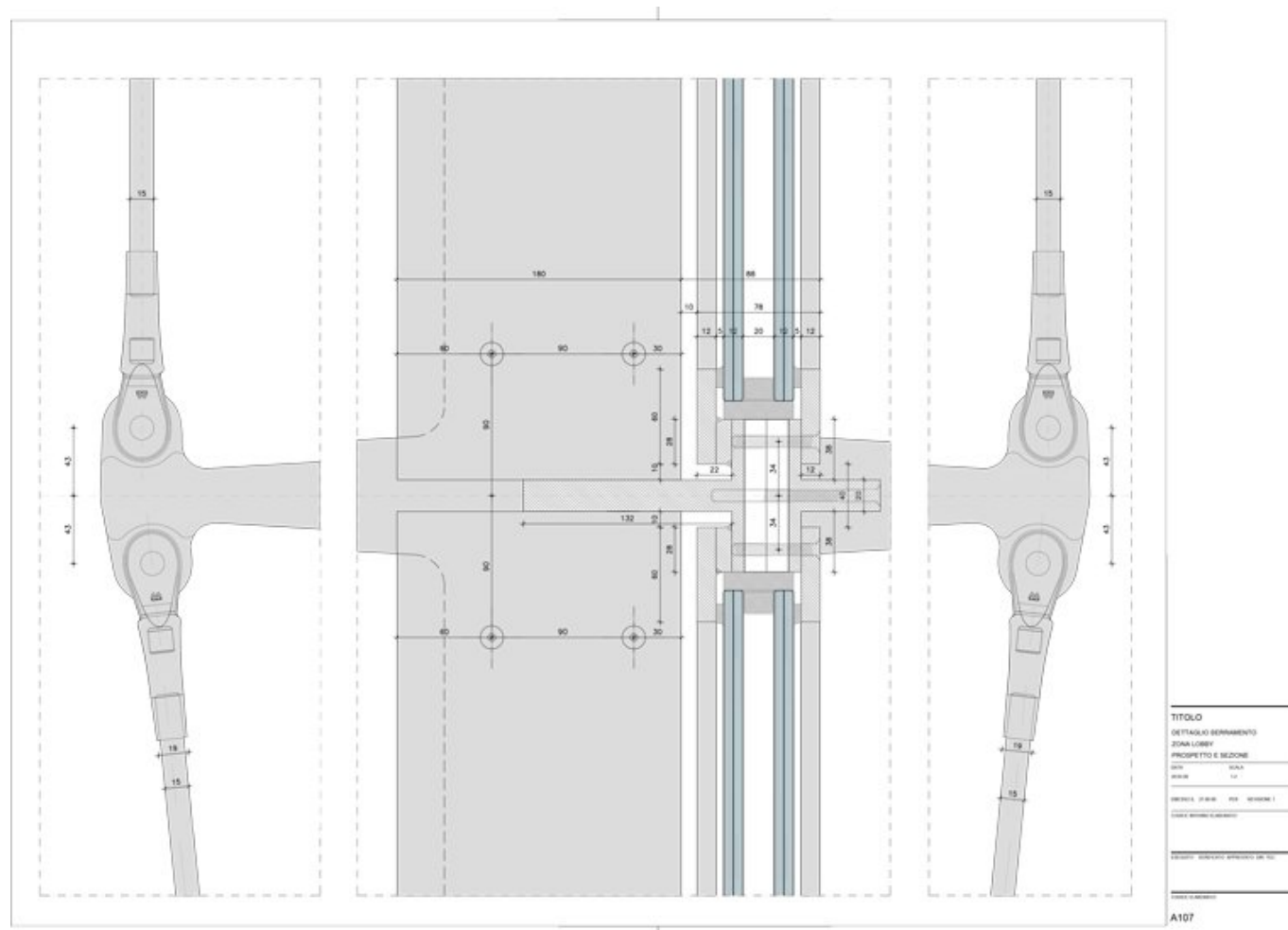

Title	Edificio A - Modulo facciata tipo 2 - Edificio B prospetto
Scale	1:25
Size	A0
Date	2007/01/31
Drawing number	A107
Drawing code	TRN_DW_119
Author	RPBW - Renzo Piano Building Workshop Architects
Copyright	RPBW - Renzo Piano Building Workshop Architects

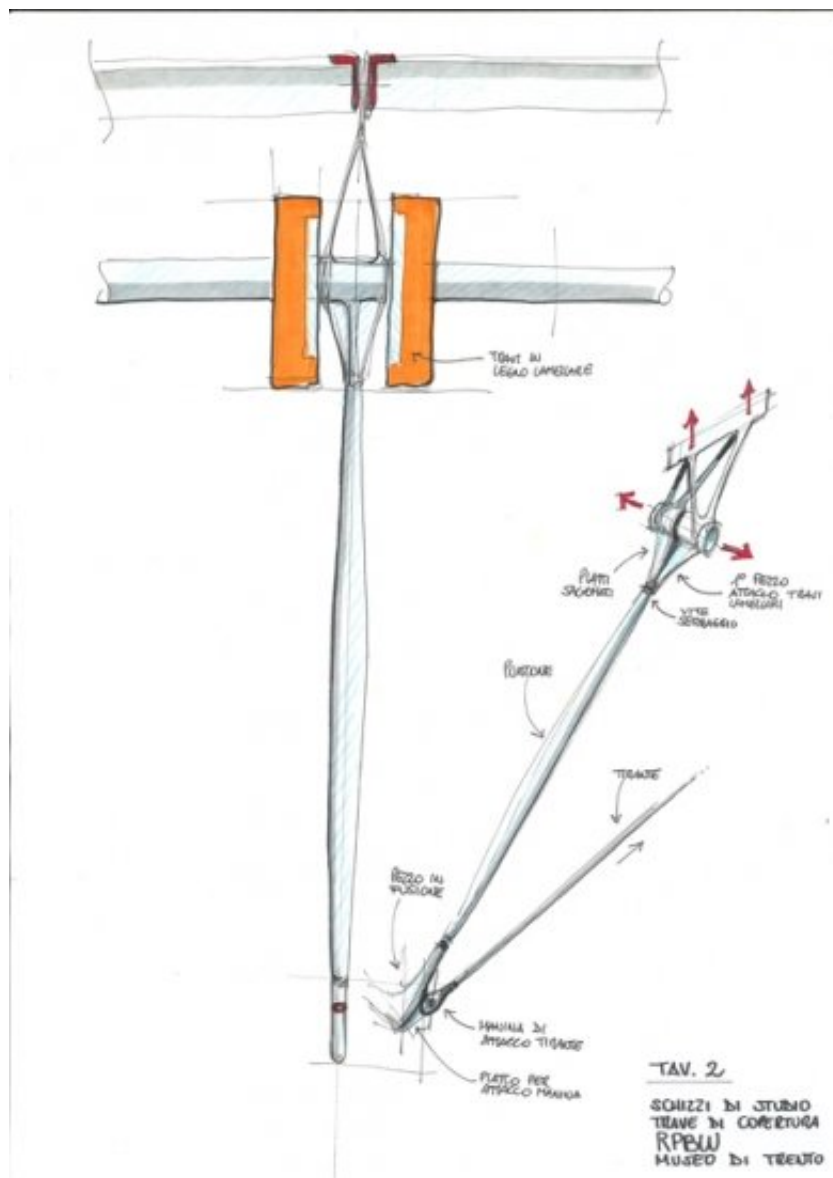

Title	Schizzo di studio - dettaglio trave di copertura/Sketch study - detail of the roof beam
Scale	-
Size	A3
Date	2008/07
Drawing number	Trn_132
Drawing code	TRN_E_013

Author	Emanuele Donadel/Renzo Piano Building Workshop Architects
--------	---

Copyright	Renzo Piano Building Workshop Architects
-----------	--

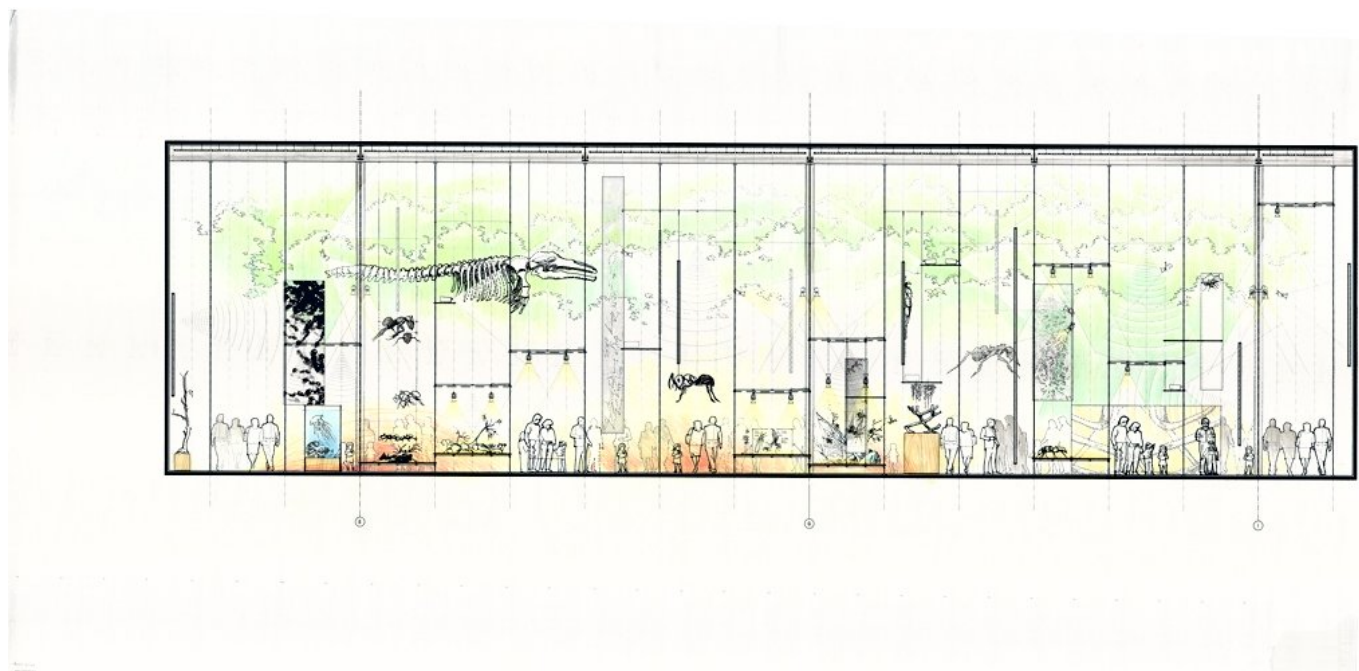

Title	Allestimento MuSe - sezione/MuSe Exhibition design - section
Scale	-
Size	182x91 cm
Date	2011
Drawing number	Trn_132
Drawing code	TRN_E_003
Author	Renzo Piano Building Workshop Architects
Copyright	Renzo Piano Building Workshop Architects

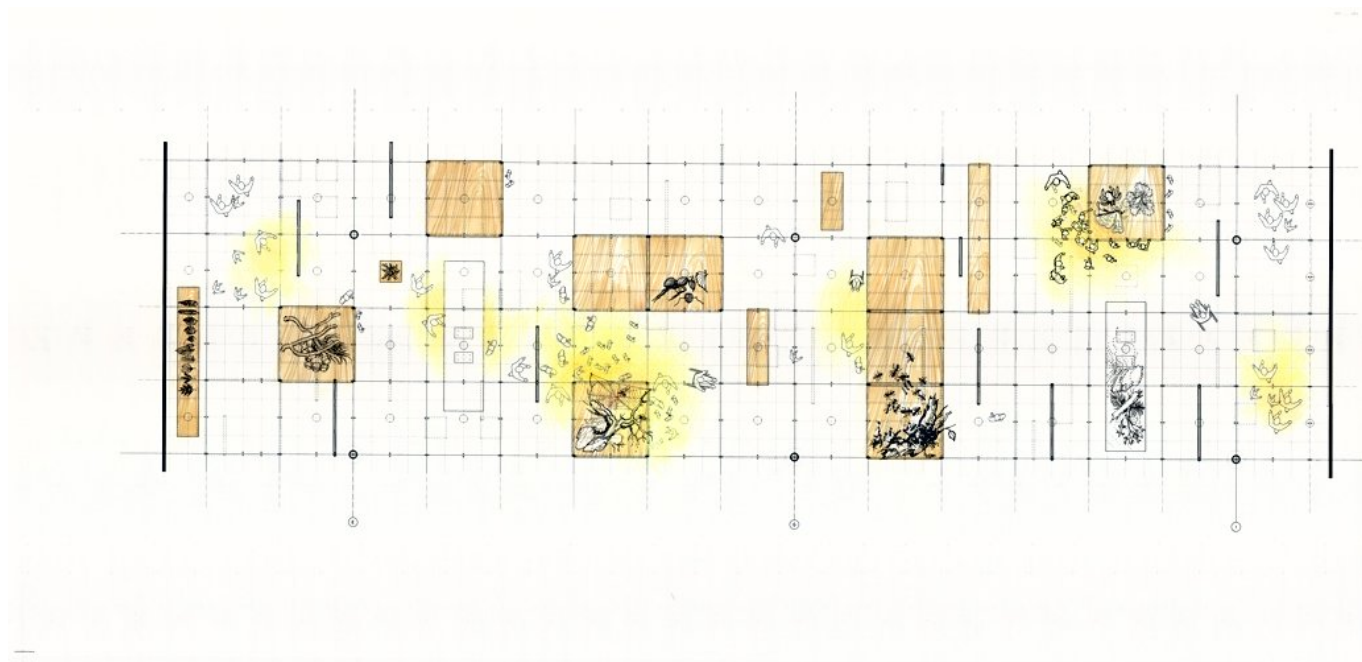

Title	Allestimento MuSe - pianta/MuSe Exhibition design - pianta
Scale	-
Size	182x91 cm
Date	2011
Drawing number	Trn_132
Drawing code	TRN_E_004
Author	RPBW - Renzo Piano Building Workshop Architects
Copyright	RPBW - Renzo Piano Building Workshop Architects

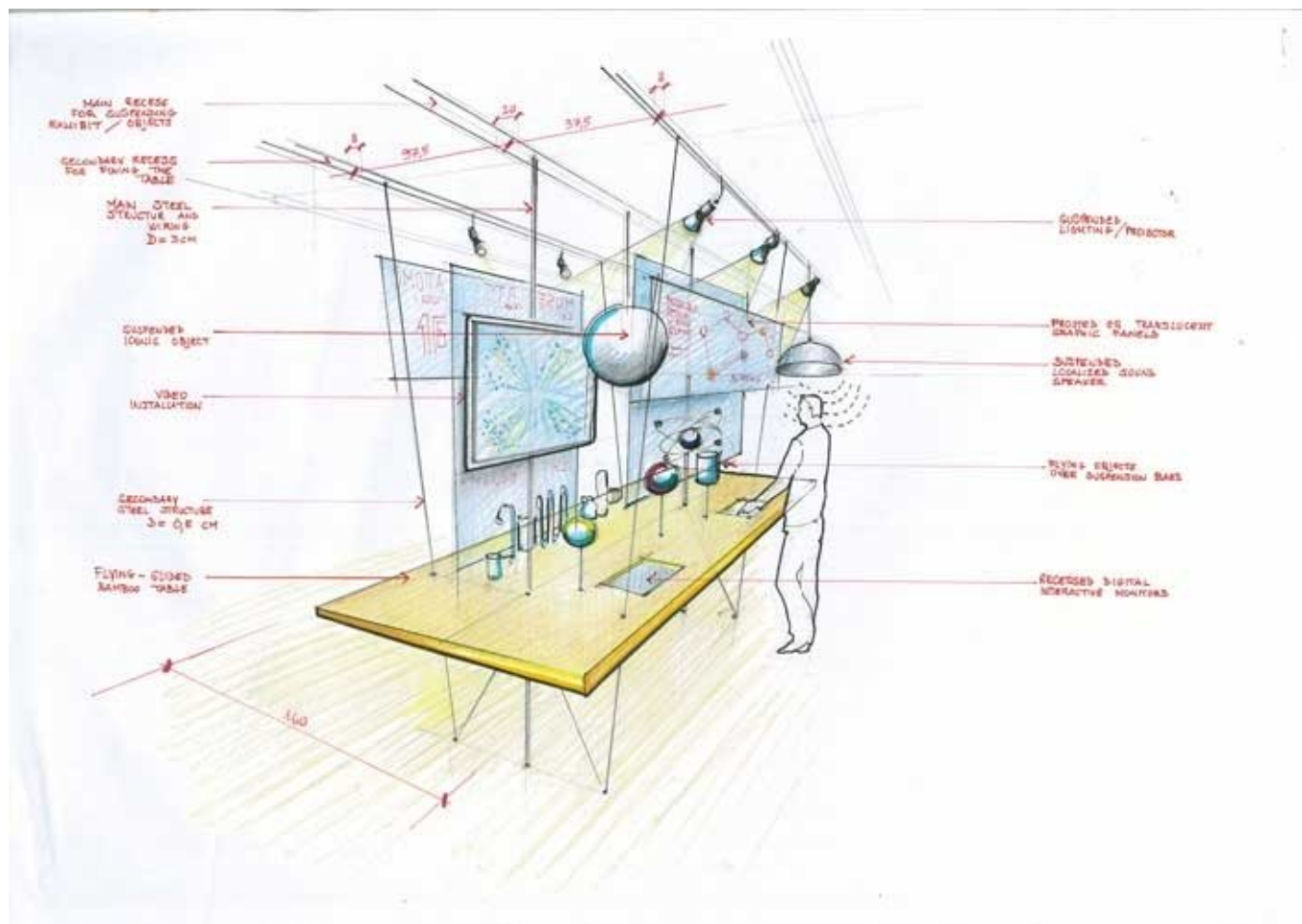

Title	(Schizzo di studio - allestimento MuSe/Sketch study - MuSe exhibition design)
Scale	-
Size	A3
Date	2012
Drawing number	Trn_132
Drawing code	TRN_E_017
Author	Emanuele Donadel/Renzo Piano Building Workshop Architects
Copyright	Renzo Piano Building Workshop Architects

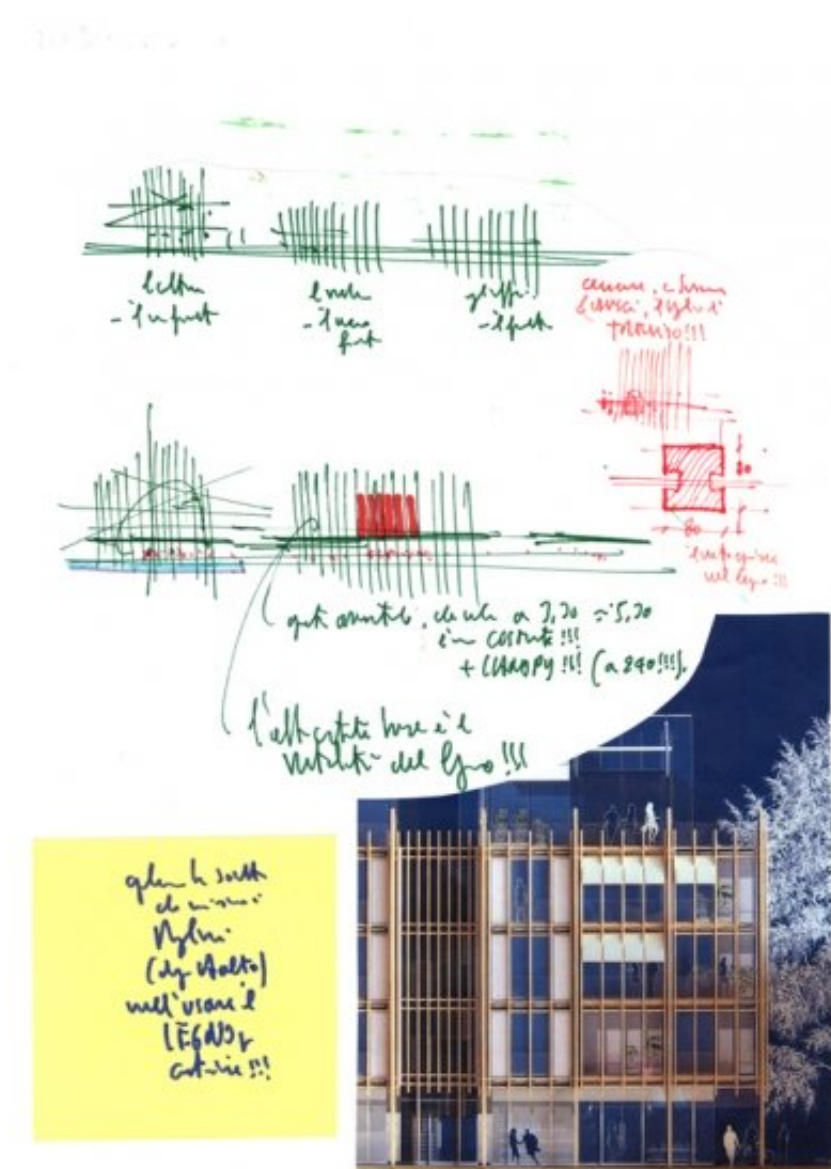

Subject	L'uso del legno nel progetto/Use of the wood
Scale	-
Size	A4
Date	(2005/12)
Drawing number	-
Drawing code	TRN-rp_021

Author	Renzo Piano
--------	-------------

Copyright	Renzo Piano
-----------	-------------

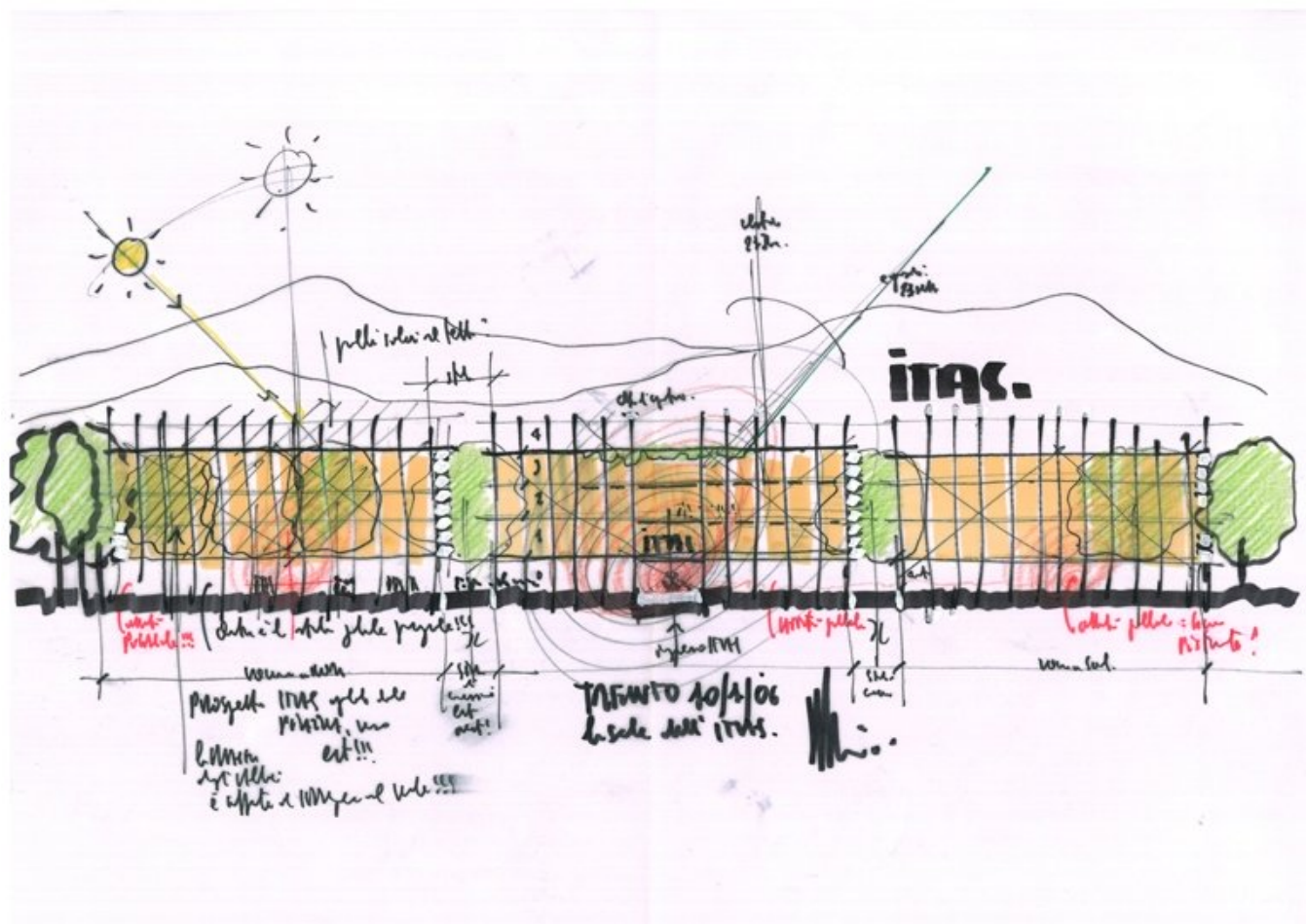

Subject	La sede dell'ITAS/ITAS headquarter
Scale	-
Size	A3
Date	2006/10/01
Drawing number	-
Drawing code	TRN-rp_024
Author	Renzo Piano
Copyright	Renzo Piano



Title	Pianta lotto D - Livello terzo
Scale	1:100
Size	90,0x160,0 cm
Date	2007/01/31
Drawing number	VAD-D-1.004
Drawing code	TRN_DW_154
Author	Renzo Piano Building Workshop Architects
Copyright	Renzo Piano Building Workshop Architects



Title	Blocco C - Prospetto Est Interno Corte - Prospetto Ovest Interno Corte
Scale	1:100
Size	A0
Date	2007/01/31
Drawing number	VAD-C-2.002
Drawing code	TRN_DW_147
Author	Renzo Piano Building Workshop Architects
Copyright	Renzo Piano Building Workshop Architects

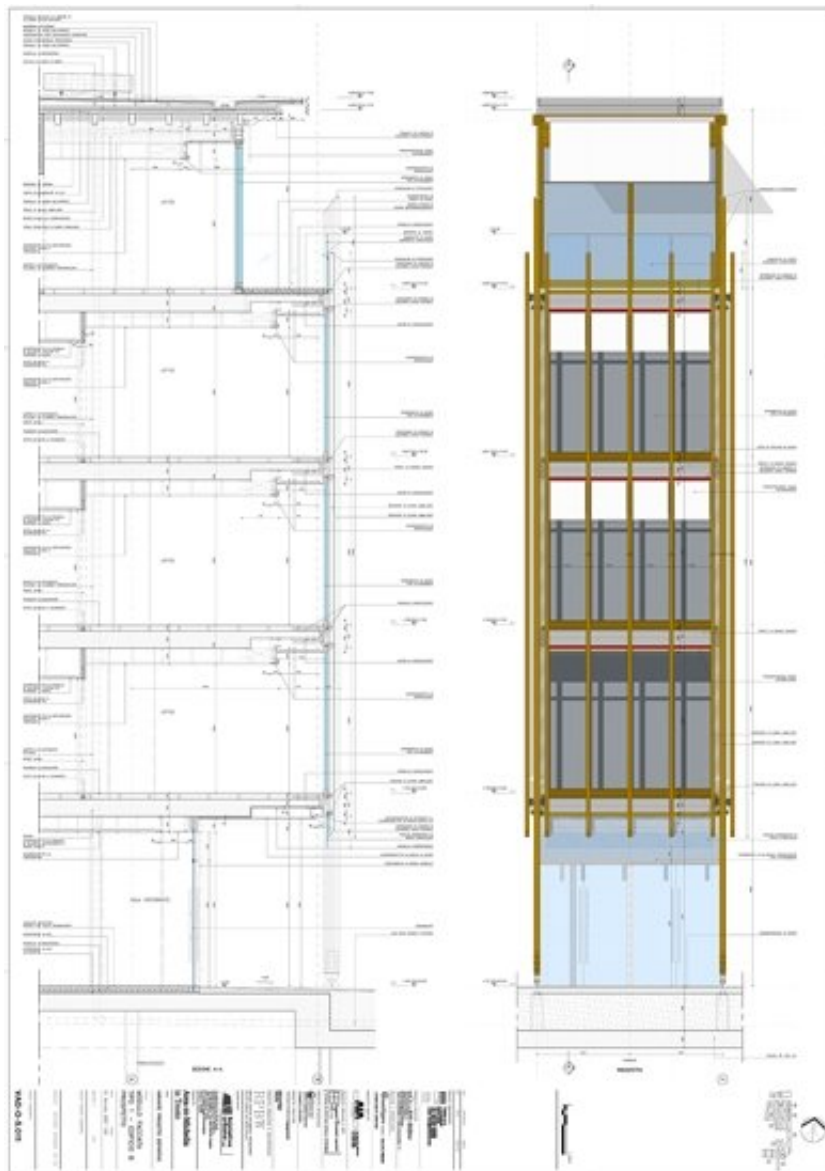

Title	Modulo facciata tipo 1 - Edificio B prospetto
-------	---

Scale	1:25
-------	------

Size	
------	--

Date	2007/01/31
------	------------

Drawing number	VAD-O-5.011
----------------	-------------

Drawing code	TRN_DW_136
--------------	------------

Author	Renzo Piano Building Workshop Architects
--------	--

Copyright	Renzo Piano Building Workshop Architects
-----------	--

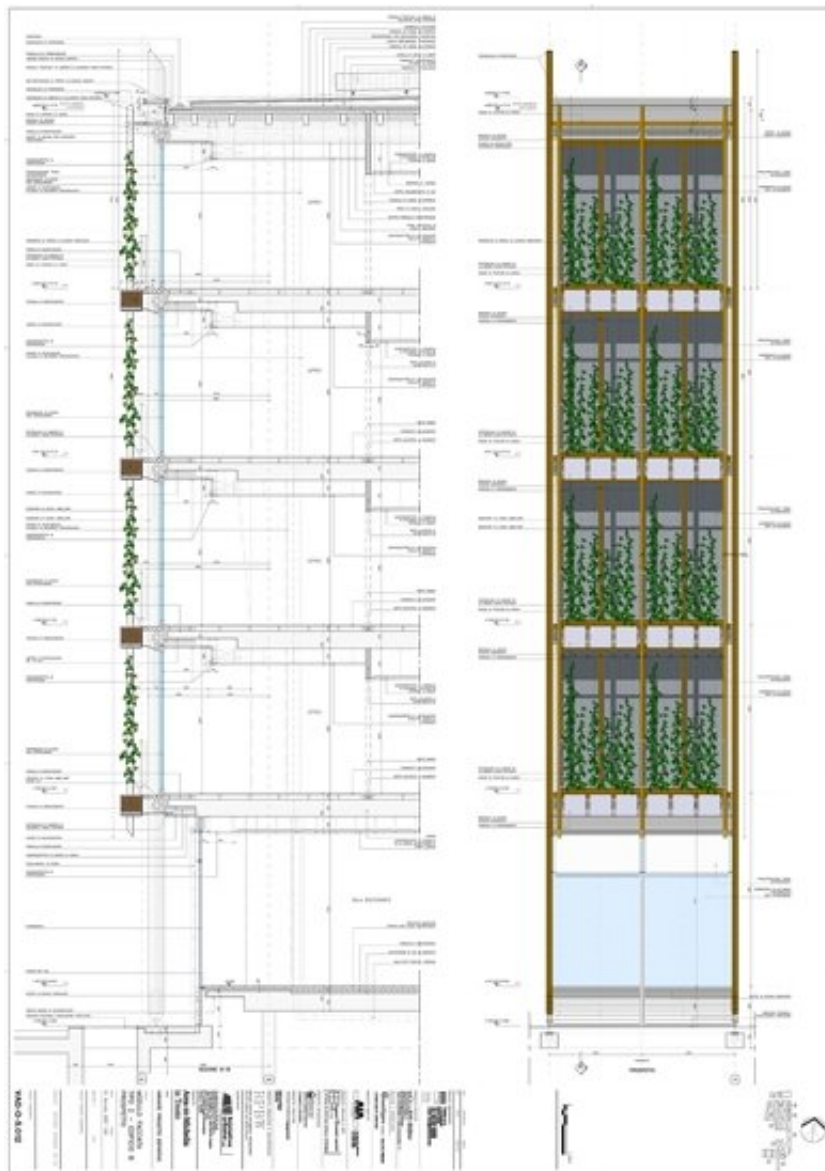

Title	Modulo facciata tipo 2 - Edificio B prospetto
Scale	1:25
Size	A0
Date	2007/01/31
Drawing number	VAD-O-5.012
Drawing code	TRN_DW_137

Author	Renzo Piano Building Workshop Architects
Copyright	Renzo Piano Building Workshop Architects

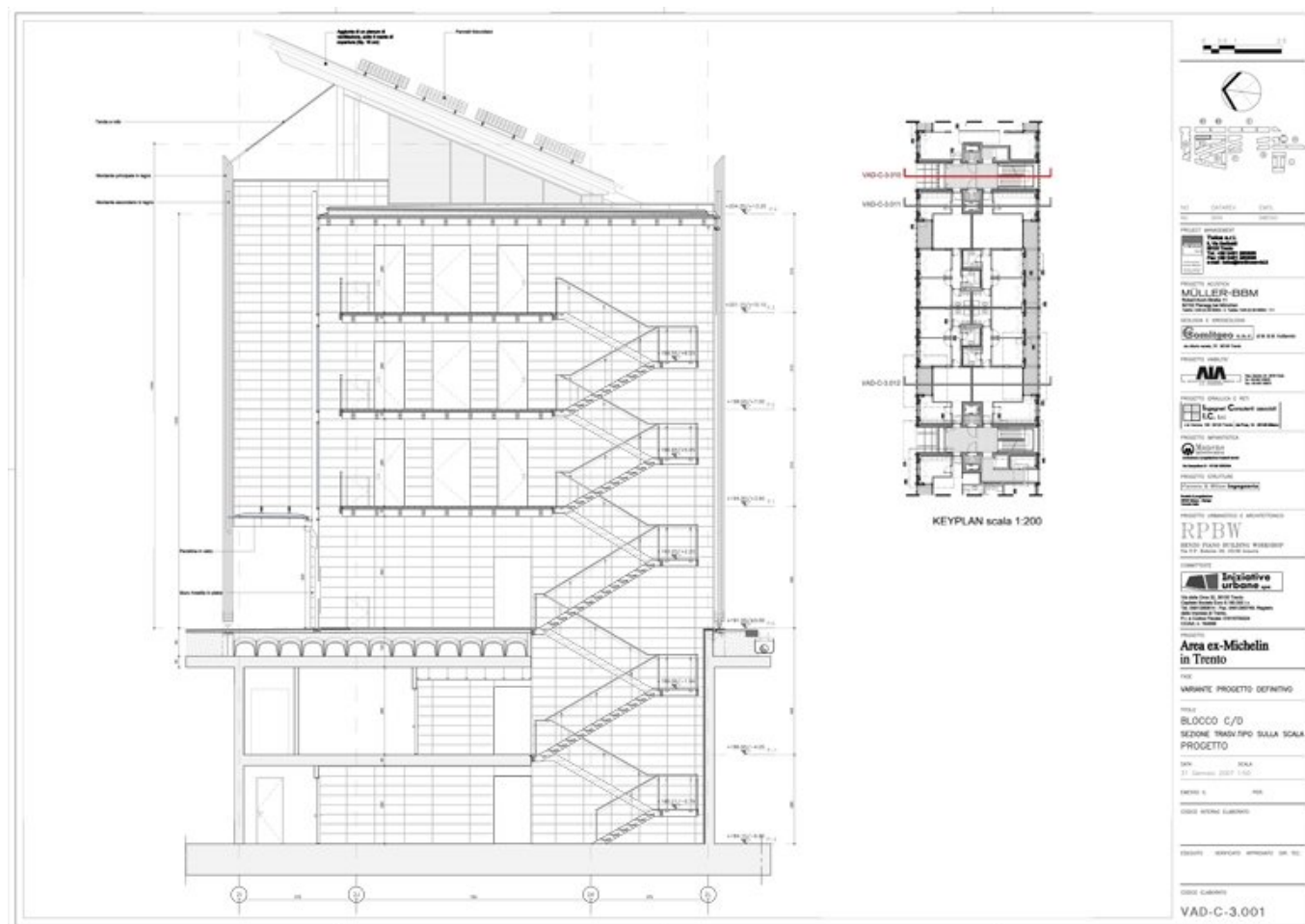

Title	Blocco C/D - Sezione trasversale sulla scala
Scale	1:50
Size	A0
Date	2007/01/31
Drawing number	VAD-C-3.001
Drawing code	TRN_DW_149
Author	Renzo Piano Building Workshop Architects
Copyright	Renzo Piano Building Workshop Architects

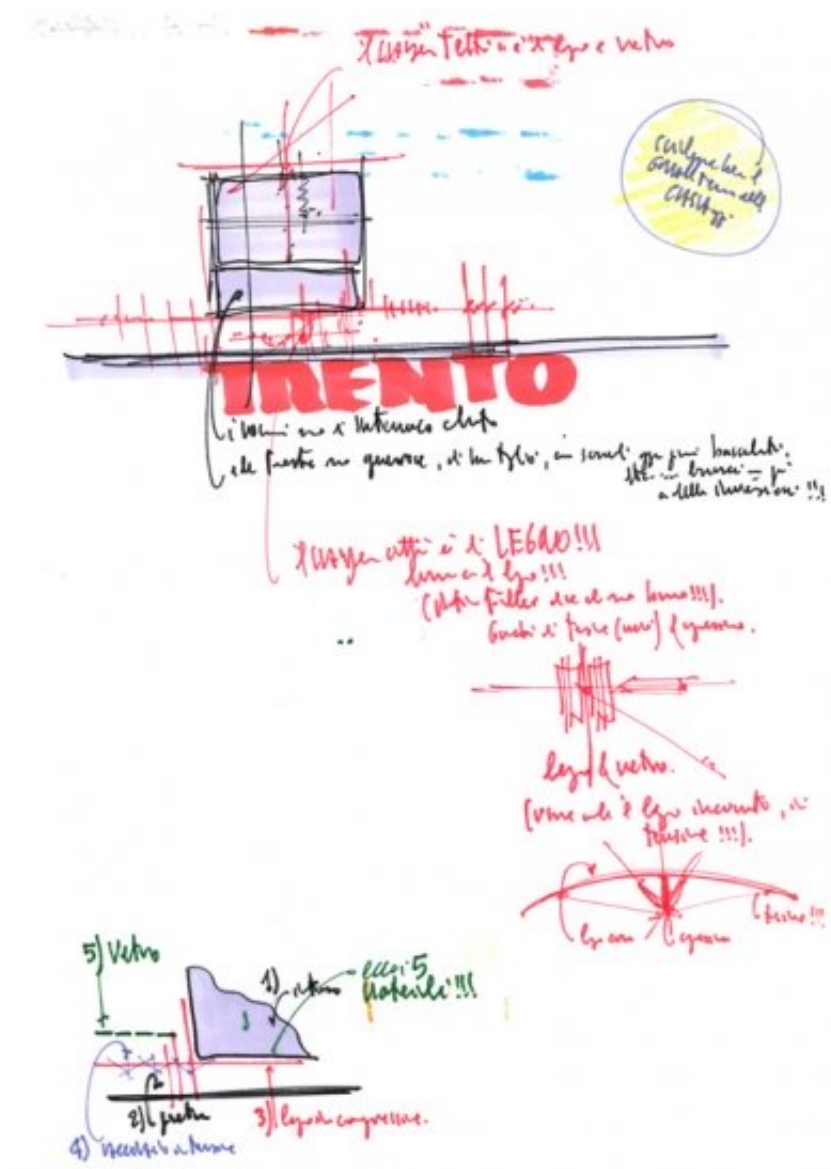

Subject	Analisi dei materiali/Analysis of the materials
Scale	-
Size	A4
Date	2004
Drawing number	-
Drawing code	TRN-rp_010

Author	Renzo Piano
--------	-------------

Copyright	Renzo Piano
-----------	-------------



Title	Residenza - Dettaglio di facciata
Scale	1:25
Size	A3
Date	2008/12/11
Drawing number	BLT-032
Drawing code	TRN_DW_167

Author	Renzo Piano Building Workshop Architects
--------	--

Copyright	Renzo Piano Building Workshop Architects
-----------	--



Title

Scale

-

Size

17,7x26,0 cm

Date

2008/12/11

Drawing number

Trn_111

Drawing code

TRN_DW_168

Author	Renzo Piano Building Workshop Architects
--------	--

Copyright	Renzo Piano Building Workshop Architects
-----------	--



Title

Scale

-

Size

20,1x26,1 cm

Date

2008/12/11

Drawing number

Trn_112

Drawing code

TRN_DW_169

Author	Renzo Piano Building Workshop Architects
Copyright	Renzo Piano Building Workshop Architects

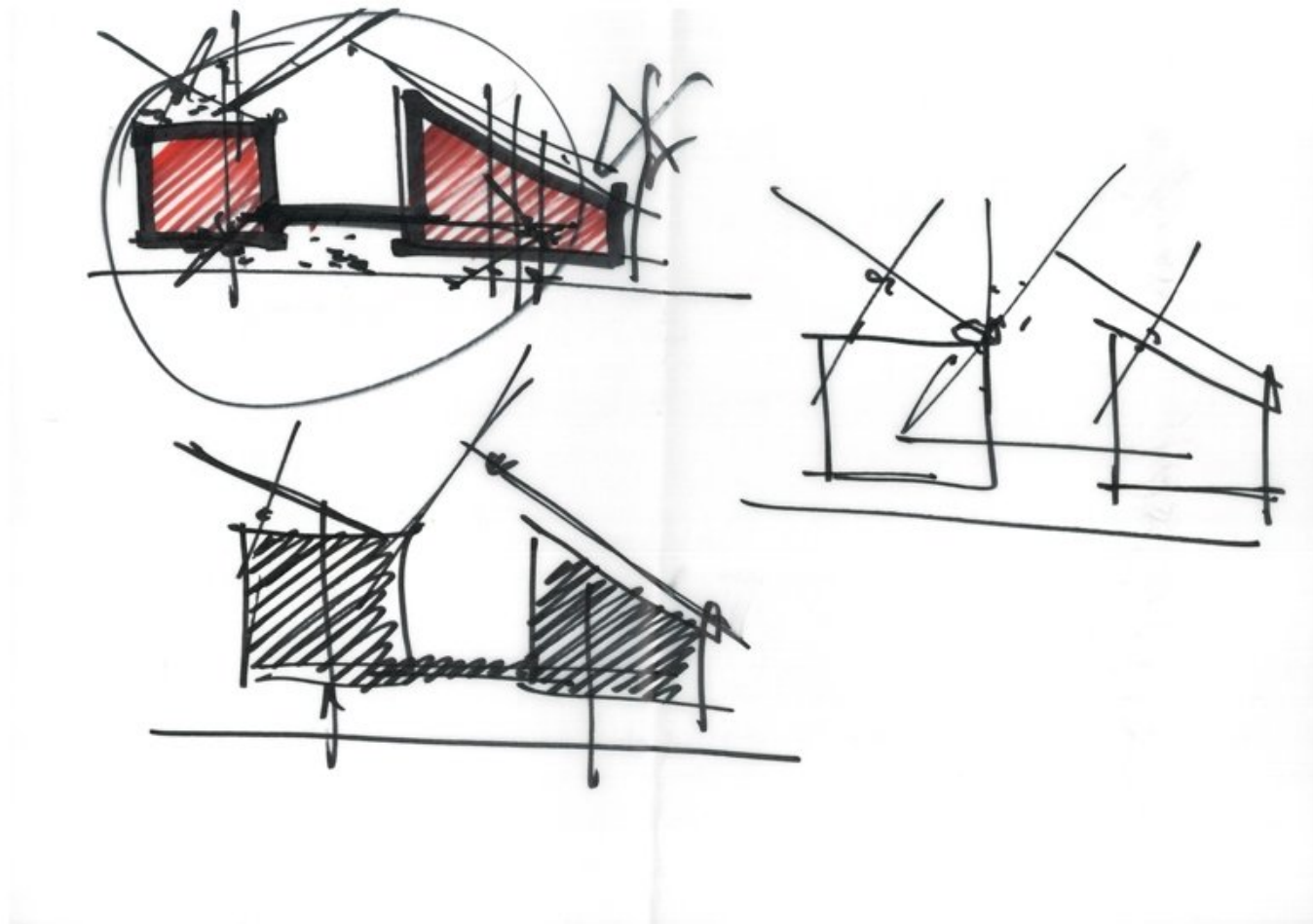

Subject	-
Scale	-
Size	A3
Date	(2007)
Drawing number	-
Drawing code	TRN-rp_036
Author	Renzo Piano
Copyright	Renzo Piano



Subject	Vista verso la biblioteca/View towards the library
Scale	-
Size	A5
Date	2012/12
Drawing number	-
Drawing code	TRN-rp_048

Author	Renzo Piano
--------	-------------

Copyright	Renzo Piano
-----------	-------------

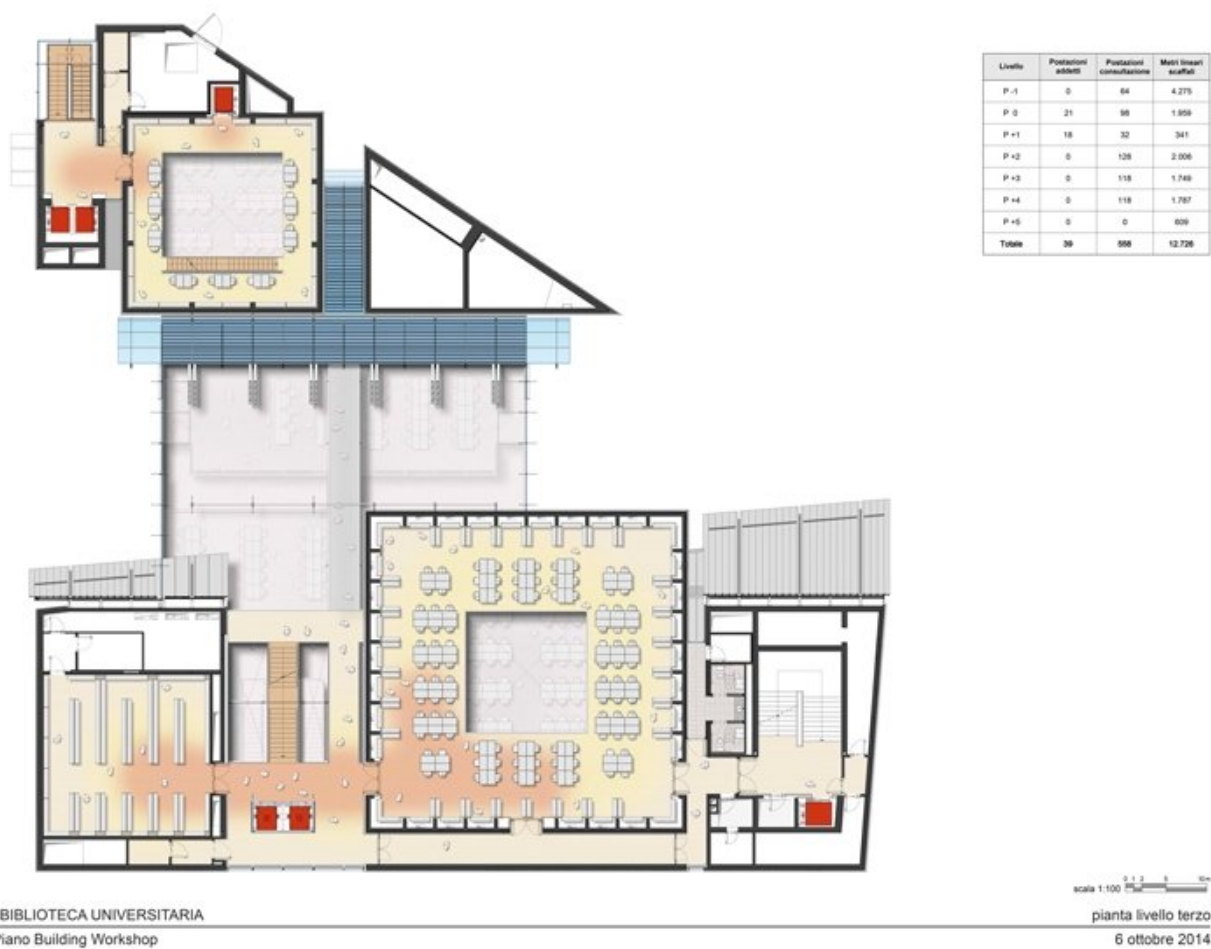

Title	Biblioteca - Pianta livello terzo
Scale	1:100
Size	A1
Date	2014/10/06
Drawing number	-
Drawing code	NBU__012
Author	Renzo Piano Building Workshop
Copyright	Renzo Piano Building Workshop

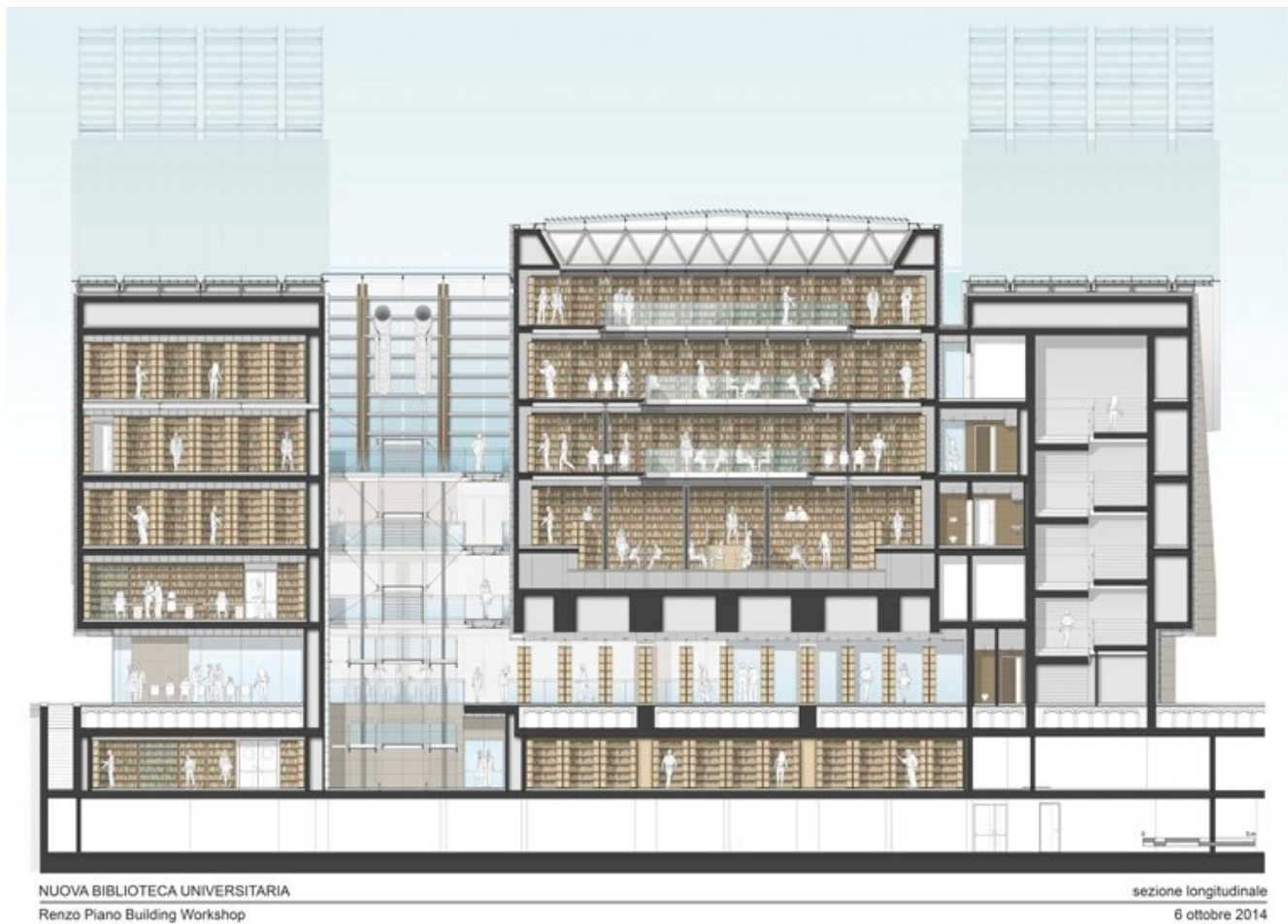

Title	Biblioteca - Sezione Longitudinale
Scale	NTS
Size	A1
Date	2014/10/06
Drawing number	-
Drawing code	NBU__020
Author	Renzo Piano Building Workshop
Copyright	Renzo Piano Building Workshop

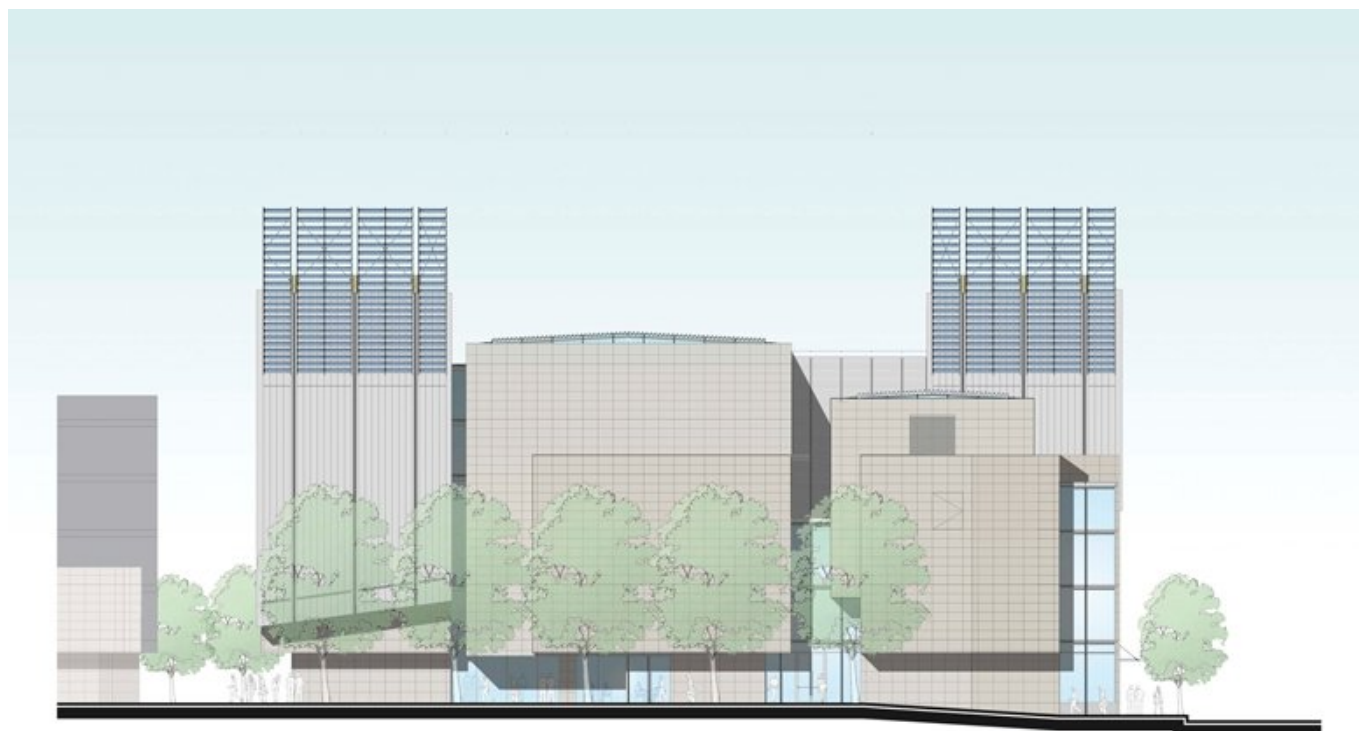

NUOVA BIBLIOTECA UNIVERSITARIA
Renzo Piano Building Workshop

scala 1:100
prospetto est
6 ottobre 2014

Title	Biblioteca - Prospetto Est
Scale	1:100
Size	A1
Date	2014/10/06
Drawing number	-
Drawing code	NBU__022
Author	Renzo Piano Building Workshop
Copyright	Renzo Piano Building Workshop

Modelli

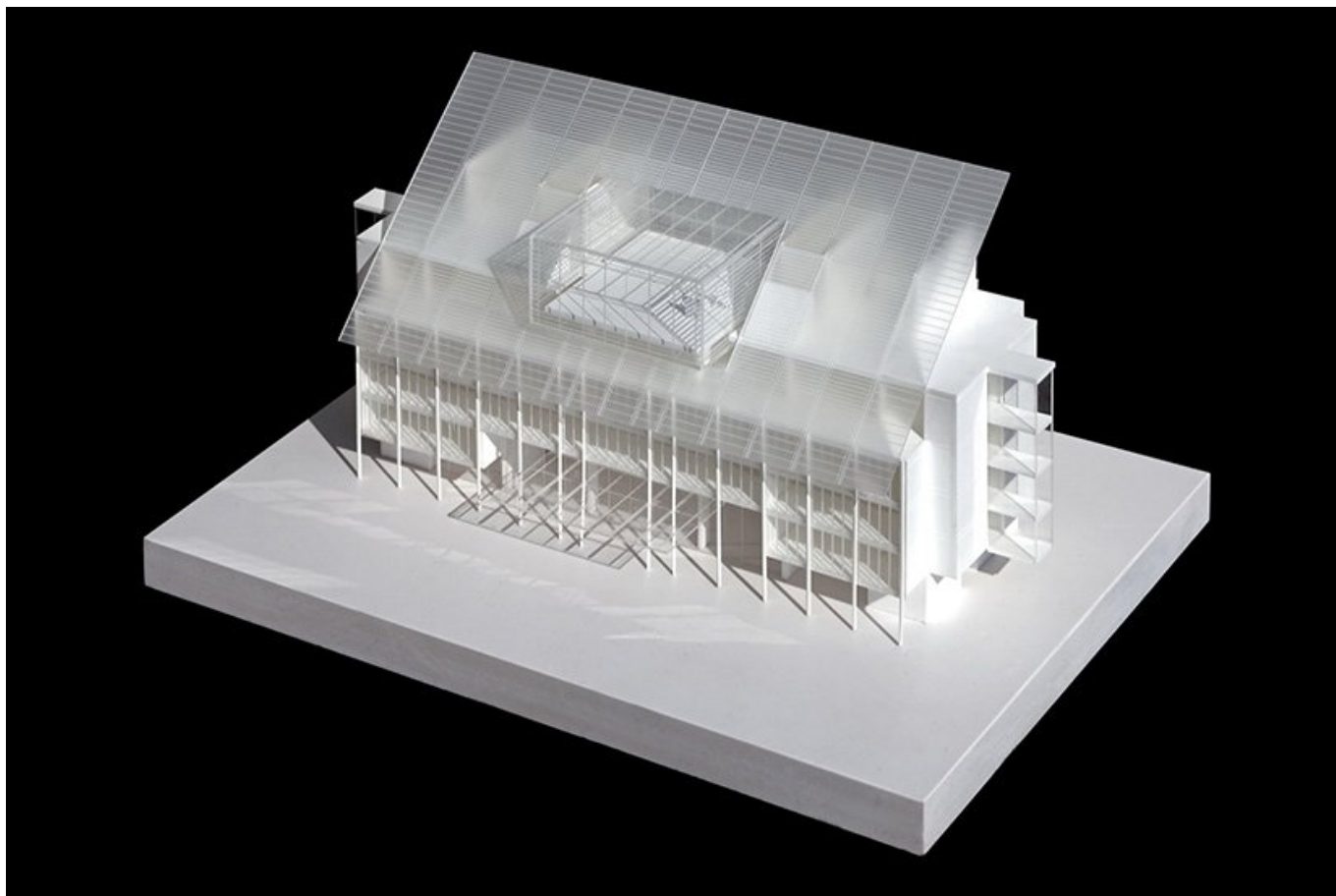

Title	Edificio E - ITAS
Date	08/03/2010
Model Code	TRN_MD_005_T1
Scale	1:200
Model Author	RPBW - Renzo Piano Building Workshop Architects

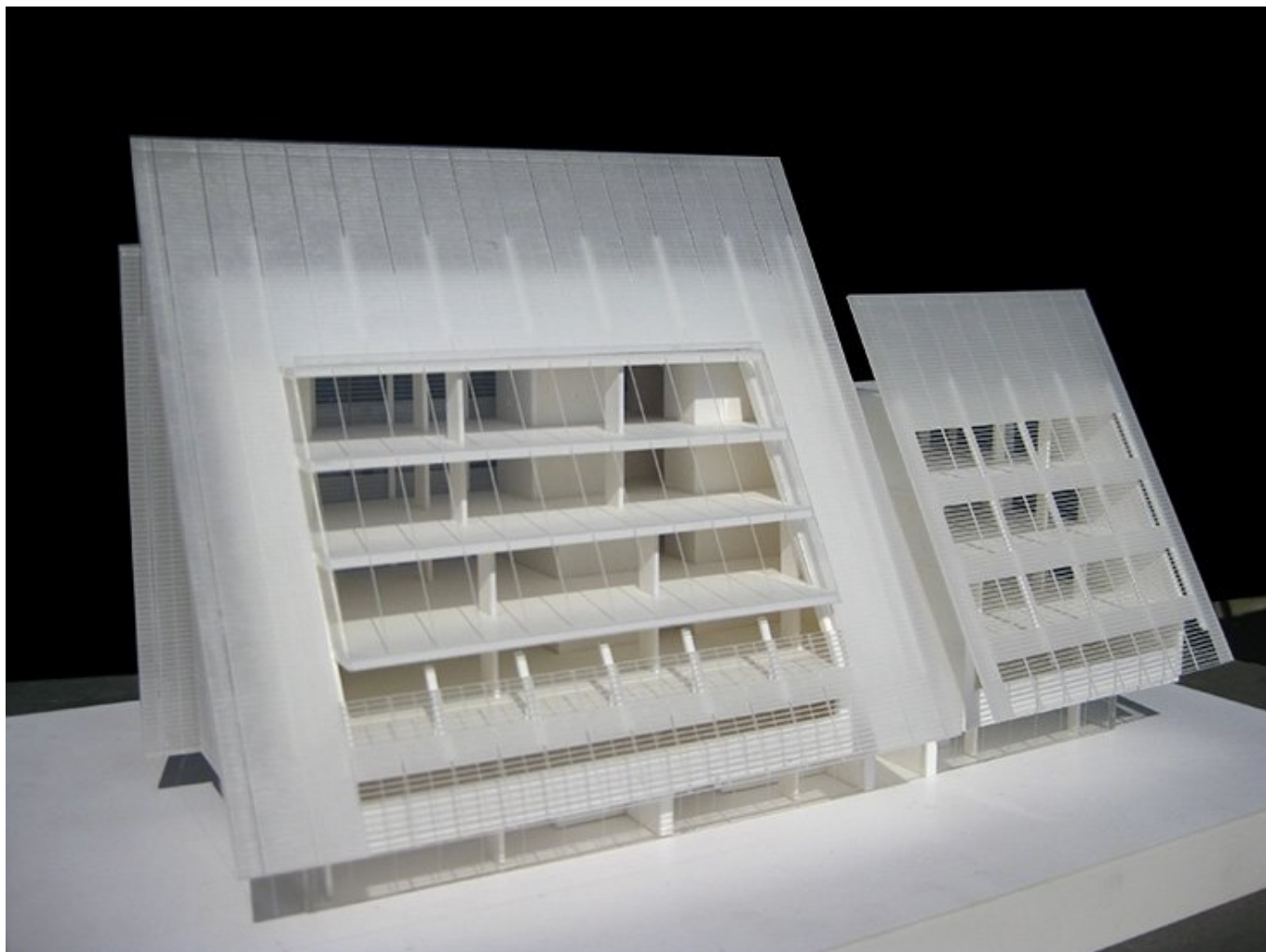

Title	Edificio F1
Date	21/02/2010
Model Code	TRN_MD_006_T7
Scale	1:200
Model Author	RPBW - Renzo Piano Building Workshop Architects

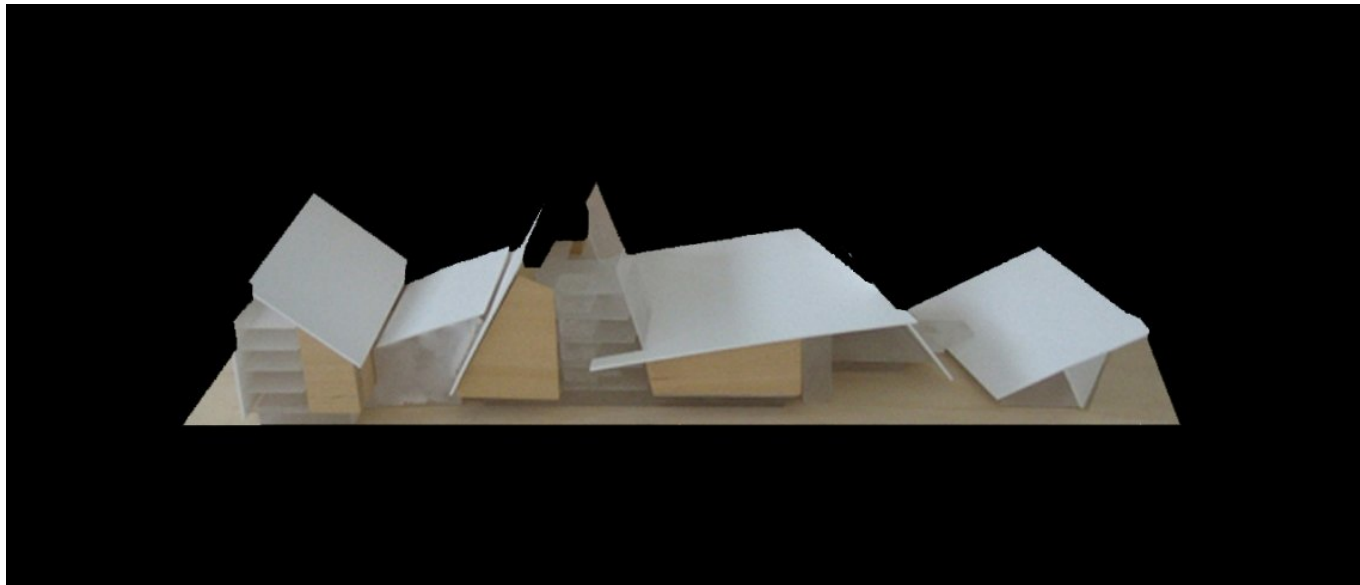

Title	Studio volumi Museo della Scienza
Date	20/10/2010
Model Code	TRN_MD_015
Scale	1:200
Model Author	RPBW - Renzo Piano Building Workshop Architects

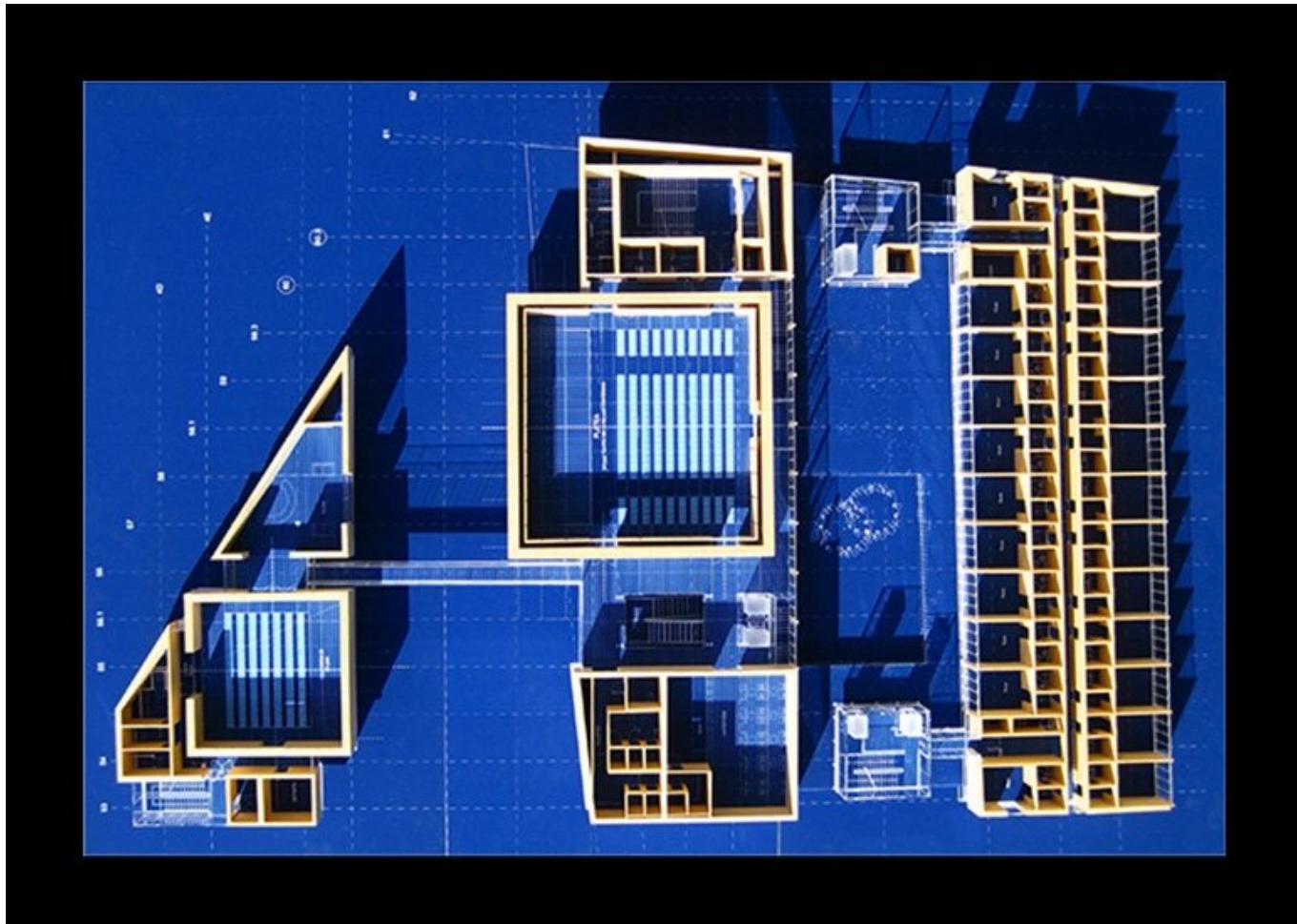

Title	Pianta Polo Sud - Centro Polifunzionale - Hotel
Date	08/03/2010
Model Code	TRN_MD_010_B
Scale	1:100
Model Author	RPBW - Renzo Piano Building Workshop Architects

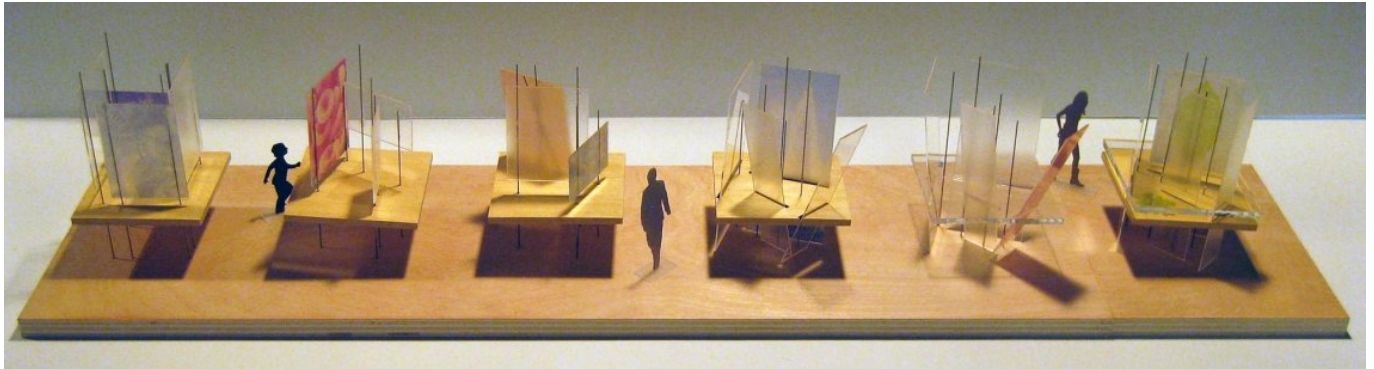

Title	Cocept spazio espositivo MUSE
Date	20/12/2010
Model Code	TRN_MD_097
Scale	1:50
Model Author	RPBW - Renzo Piano Building Workshop Architects



Title	Cocept spazio espositivo Livello 3 - MUSE
Date	26/09/2010
Model Code	TRN_MD_099
Scale	1:20
Model Author	RPBW - Renzo Piano Building Workshop Architects



Title	Cocept spazio espositivo Livello 2 - MUSE
Date	26/09/2010
Model Code	TRN_MD_093
Scale	1:10
Model Author	RPBW - Renzo Piano Building Workshop Architects



Title	Cocept spazio espositivo Livello 3 - MUSE
Date	26/09/2010
Model Code	TRN_MD_094
Scale	1:10
Model Author	RPBW - Renzo Piano Building Workshop Architects



Title	Allestimenti Muse - Tavolo tipo
Date	01/03/2011
Model Code	TRN_MD_112
Scale	-
Model Author	RPBW - Renzo Piano Building Workshop Architects



Title	Allestimenti Muse - Tavolo tipo 2
Date	01/03/2011
Model Code	TRN_MD_113
Scale	-
Model Author	RPBW - Renzo Piano Building Workshop Architects

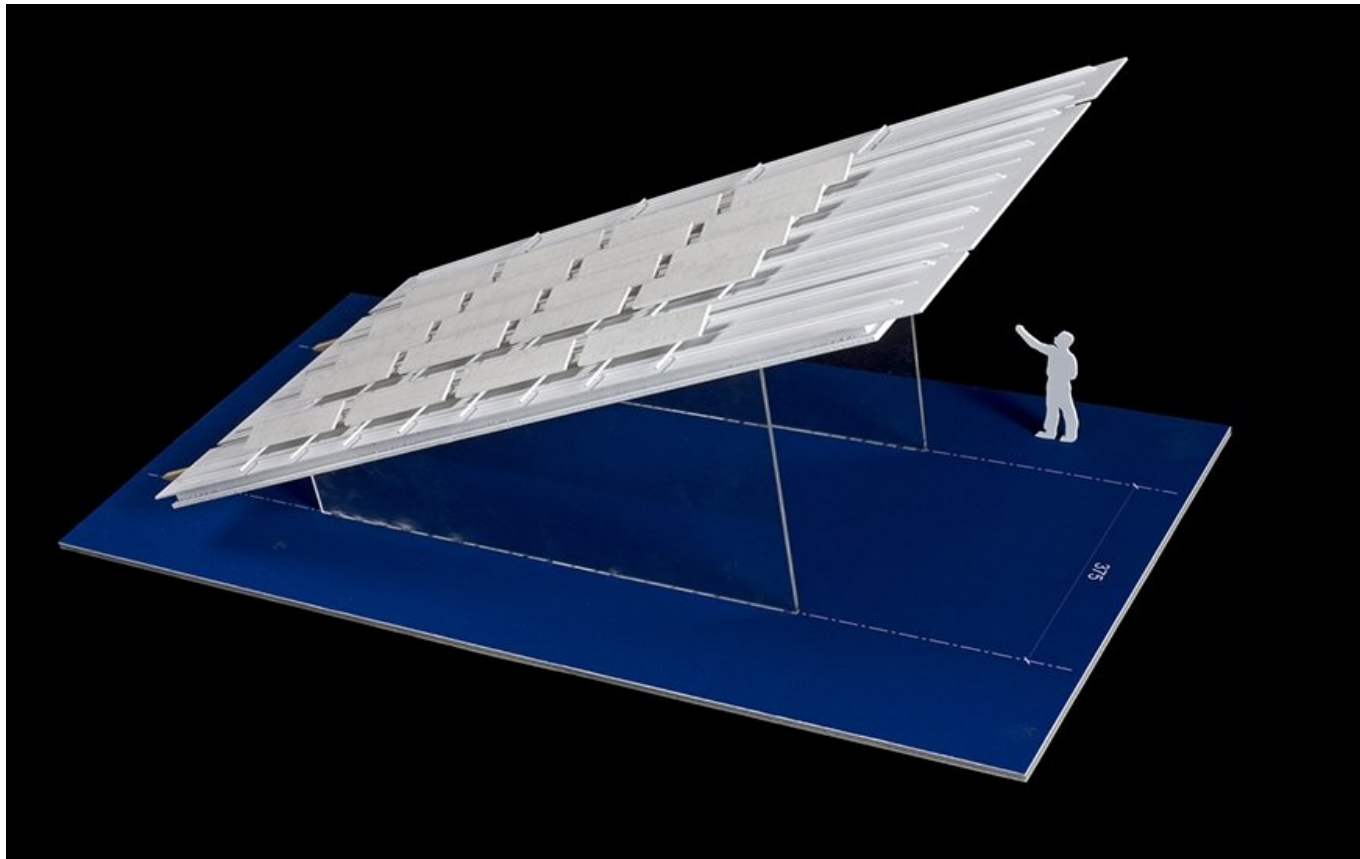

Title	Sistema fotovoltaico - Residenze
Date	-
Model Code	TRN_MD_001_T1
Scale	-
Model Author	RPBW - Renzo Piano Building Workshop Architects



Title	Dettaglio di facciata - Residenze
Date	-
Model Code	TRN_MD_003
Scale	1:25
Model Author	RPBW - Renzo Piano Building Workshop Architects

