

High Museum of Art Expansion



The High Museum of Art is one of the most important museums in the United States. Richard Meier designed the present building more than thirty years ago and it is the focal point of a large complex. The work entrusted to the Renzo Piano Building Workshop in 1999 was an extension that doubled the size of the existing museum. It was also necessary to reconfigure the museum complex, establishing a dialogue between the existing buildings and the new additions.

Dati Progetto

Design	1999 - 2003
Construction	2003 - 2005
Site area	33628 m2
Built area	16444 m2 (existing) 2899 m2 (extension)
Height	29,6 m High Museum of Art 30,2 m Atlanta College of Art
Floors	7 + basement High Museum of Art 8 Atlanta College of Art

Credits

Client	High Museum of Art + Woodruff Arts Center
Architect	Renzo Piano Building Workshop in collaboration with Lord, Aeck & Sargent Inc. (Atlanta), architects
Consultants	Ove Arup & Partners + Uzun & Case + Jordan & Skala (structure and services); Arup Acoustics (acoustics); Arup Lighting (lighting); HDR/WLJordan (civil engineering); Jordan Jones & Goulding (landscaping); Bergmeyer Associates (interiors/restaurant); Brand+Allen Architects (interiors/retail)

Immagini



Subject	Renzo Piano during the last phases of the roof construction of the High Museum of Art
Date	2005
Image code	Atl_153
Author	Denancé, Michel
Copyright	Denancé, Michel



Subject	View of the roof
Date	2005
Image code	Atl_156
Author	Denancé, Michel
Copyright	Denancé, Michel



Subject	The roof at the end of the construction
Date	2005
Image code	Atl_160
Author	Denancé, Michel
Copyright	Denancé, Michel



Subject	Detail of aluminum transition panels of the façade
Date	2005
Image code	Atl_200
Author	Denancé, Michel
Copyright	Denancé, Michel



Subject	View of the façade from the piazza
Date	2005-11-04
Image code	Atl_146
Author	Denancé, Michel
Copyright	Denancé, Michel



Subject	Aerial view of the buildings
Date	2005
Image code	Atl_163
Author	Denancé, Michel
Copyright	Denancé, Michel



Subject	Detail of the canopy at the museum entrance
Date	2005-11-04
Image code	Atl_203
Author	Denancé, Michel
Copyright	Denancé, Michel



Subject	View of the Anne Cox Chambers Wing façade
Date	2005-11-04
Image code	Atl_212
Author	Denancé, Michel
Copyright	Denancé, Michel



Subject	View of the buildings from Arts Center Way
Date	2005-11-04
Image code	Atl_220
Author	Denancé, Michel
Copyright	Denancé, Michel



Subject	The glazed bridges connecting the buildings
Date	2005-11-04
Image code	Atl_222
Author	Denancé, Michel
Copyright	Denancé, Michel



Subject	View of the Campus. On the right sculpture by Roy Lichtenstein (House III, 1997)
Date	2005-11-04
Image code	Atl_227
Author	Denancé, Michel
Copyright	Denancé, Michel



Subject	The passage between the Wieland Pavilion and the Stent Family Wing (Meier's building). The sculpture is by Deborah Butterfield (Untitled (3-85), 1985)
Date	2005-11-04
Image code	Atl_175
Author	Denancé, Michel
Copyright	Denancé, Michel

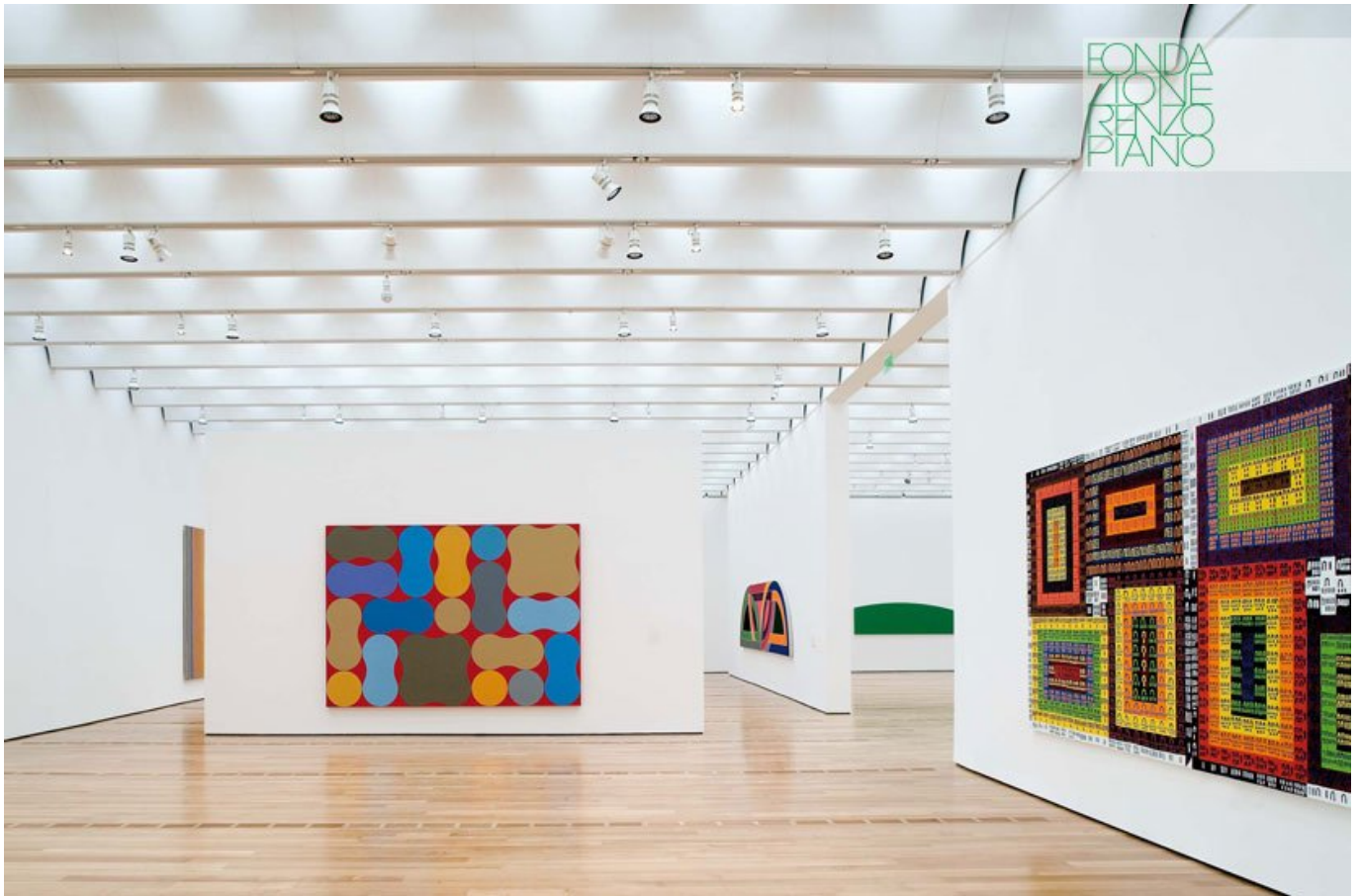

Subject	The Skyway Gallery - Wieland Pavilion's upper level.
Date	2005-11-04
Image code	Atl_177
Author	Denancé, Michel
Copyright	Denancé, Michel



Subject	Permanent exhibition room -Wieland Pavilion
Date	2005-11-04
Image code	Atl_180
Author	Denancé, Michel
Copyright	Denancé, Michel



Subject	African Art exhibition rooms
Date	2005-11-04
Image code	Atl_182
Author	Denancé, Michel
Copyright	Denancé, Michel



Subject	View of the piazza through the glass façade
Date	2005-11-04
Image code	Atl_207
Author	Denancé, Michel
Copyright	Denancé, Michel



Subject	Wieland Pavilion Skyway gallery - Ellsworth Kelly's picture - "Red Curve VI", 1982
Date	2005-11-04
Image code	Atl_229
Author	Denancé, Michel
Copyright	Denancé, Michel

Disegni

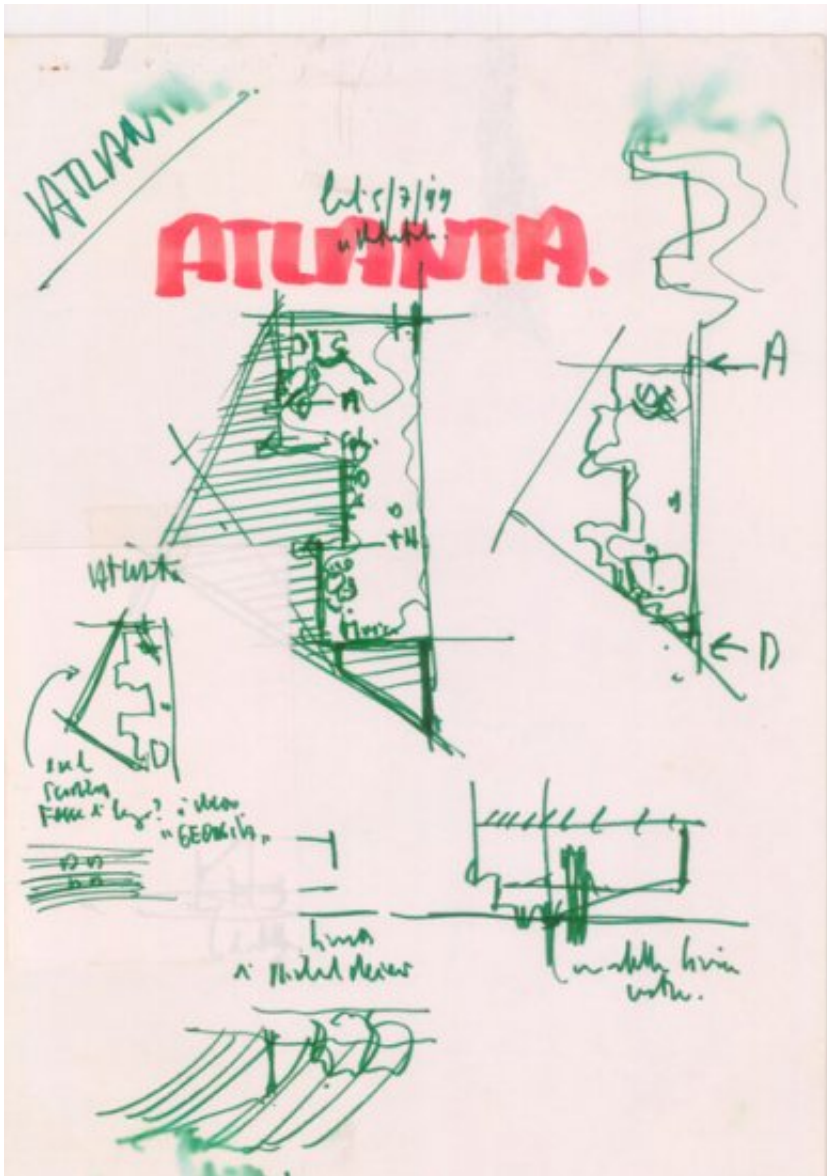

Subject	Study sketch: site plan
Scale	-
Size	A4
Date	1999-07-05
Drawing number	-

Drawing code	Atl-rp_020
--------------	------------

Author	Renzo Piano
--------	-------------

Copyright	Renzo Piano
-----------	-------------

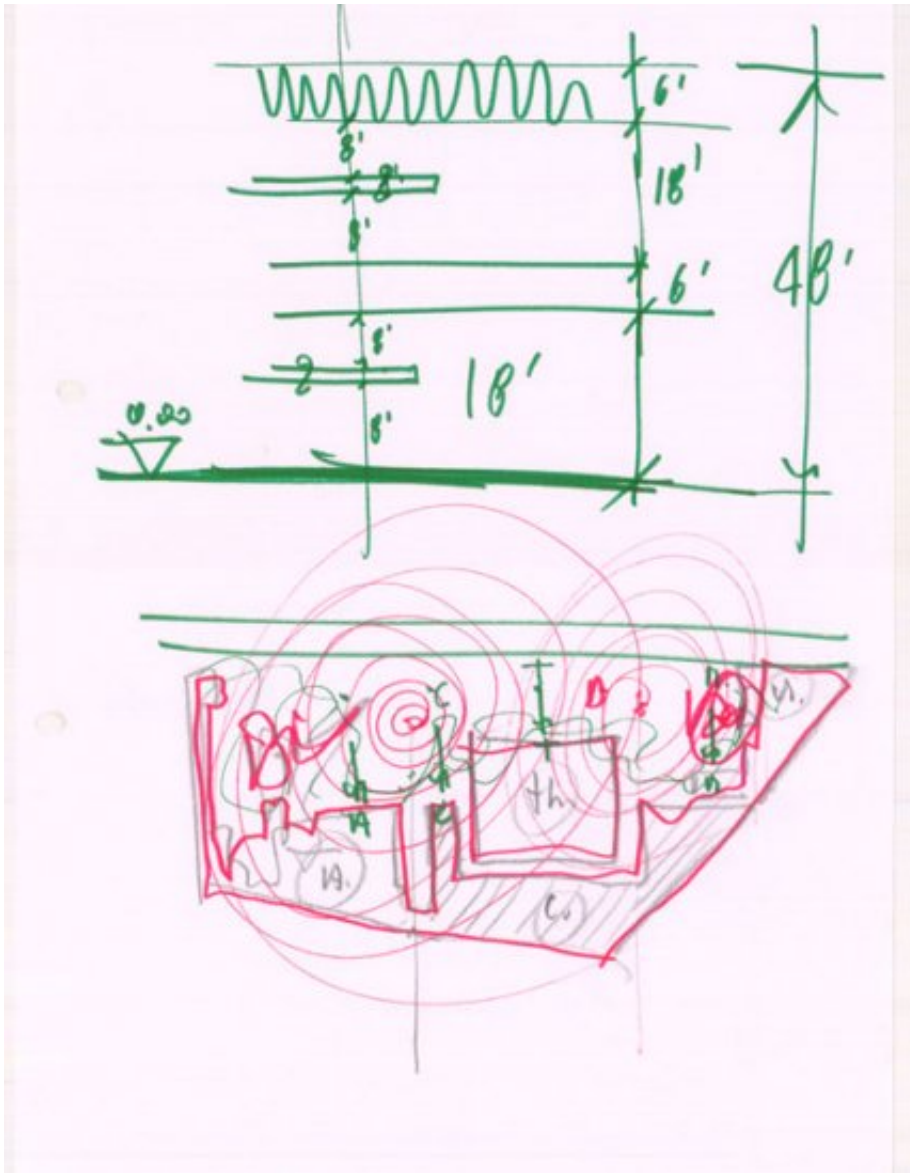

Subject	Study sketch: the Piazza and section
Scale	-
Size	A4
Date	1998-01
Drawing number	-
Drawing code	Atl-rp_008

Author	Renzo Piano
--------	-------------

Copyright	Renzo Piano
-----------	-------------

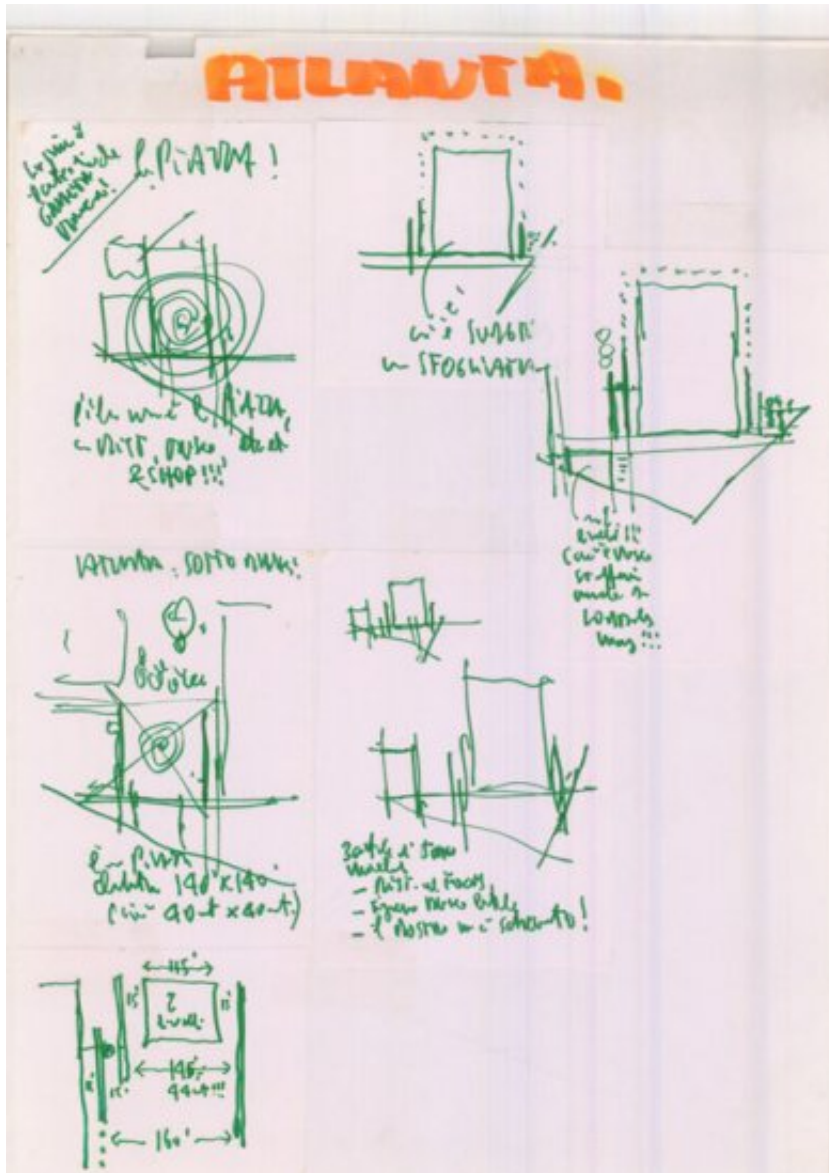

Subject	Study sketch: the Piazza
Scale	-
Size	A4
Date	2002-05
Drawing number	-
Drawing code	Atl-rp_057

Author	Renzo Piano
--------	-------------

Copyright	Renzo Piano
-----------	-------------

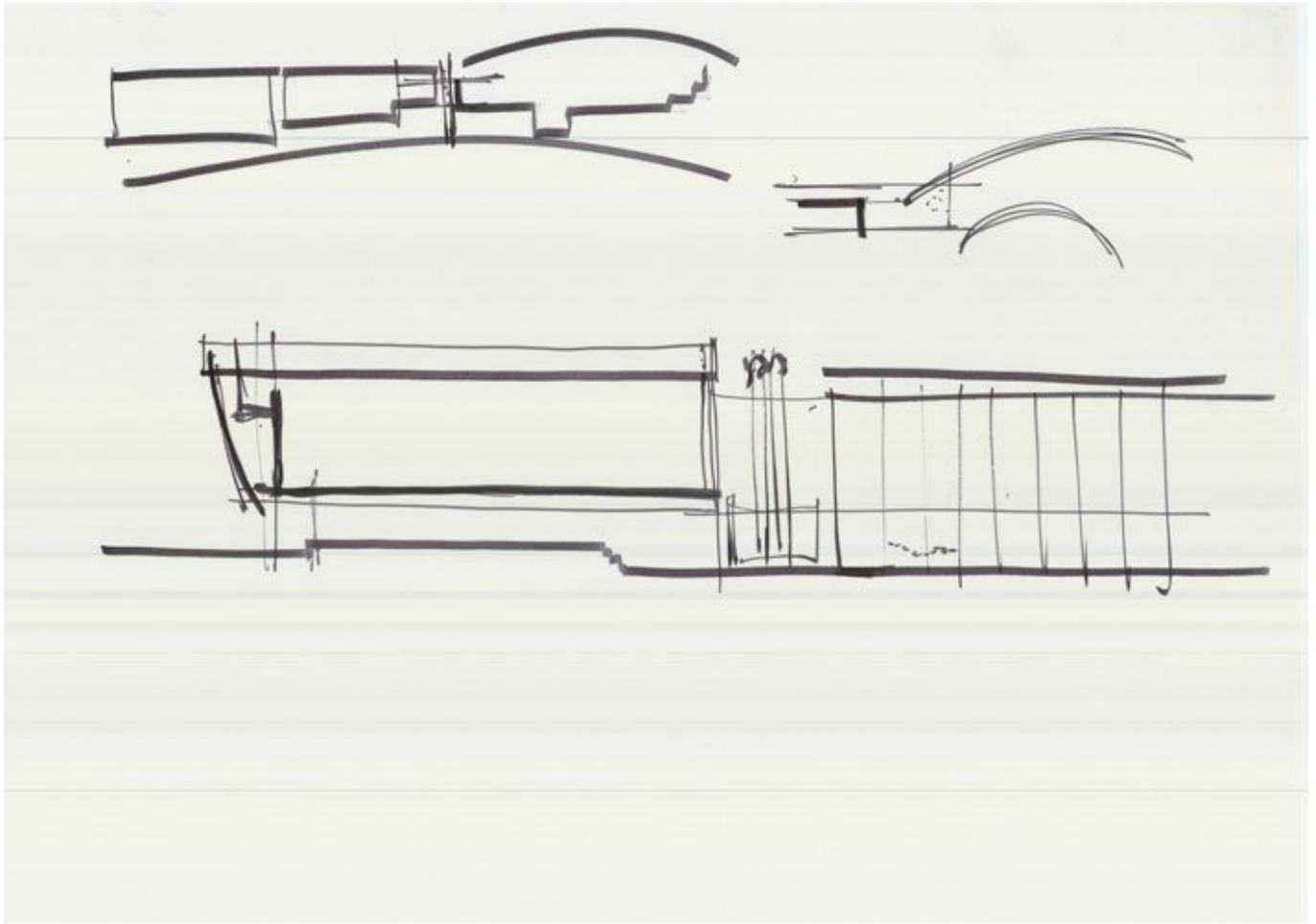

Subject	Study sketch
Scale	-
Size	A1
Date	2002-05
Drawing number	-
Drawing code	Atl-rp_065
Author	Renzo Piano
Copyright	Renzo Piano



Subject	Museum general drawing - Level 965' - Campus
Scale	NTS
Size	A4
Date	2003/05/01
Drawing number	
Drawing code	ATL_DW_272

Author

RPBW - Renzo Piano Building Workshop Architects

Copyright

RPBW - Renzo Piano Building Workshop Architects



Subject	Museum general drawing - Floor plan level 989' - 0" - Temporary Exhibition Gallery
Scale	NTS
Size	A4
Date	2003/05/01
Drawing number	
Drawing code	ATL_DW_273

Author

RPBW - Renzo Piano Building Workshop Architects

Copyright

RPBW - Renzo Piano Building Workshop Architects



Subject	Museum general drawing - Floor plan level 1013' - 0" - Permanent Gallery
Scale	NTS
Size	A4
Date	2003/05/01
Drawing number	
Drawing code	ATL_DW_274

Author

RPBW - Renzo Piano Building Workshop Architects

Copyright

RPBW - Renzo Piano Building Workshop Architects

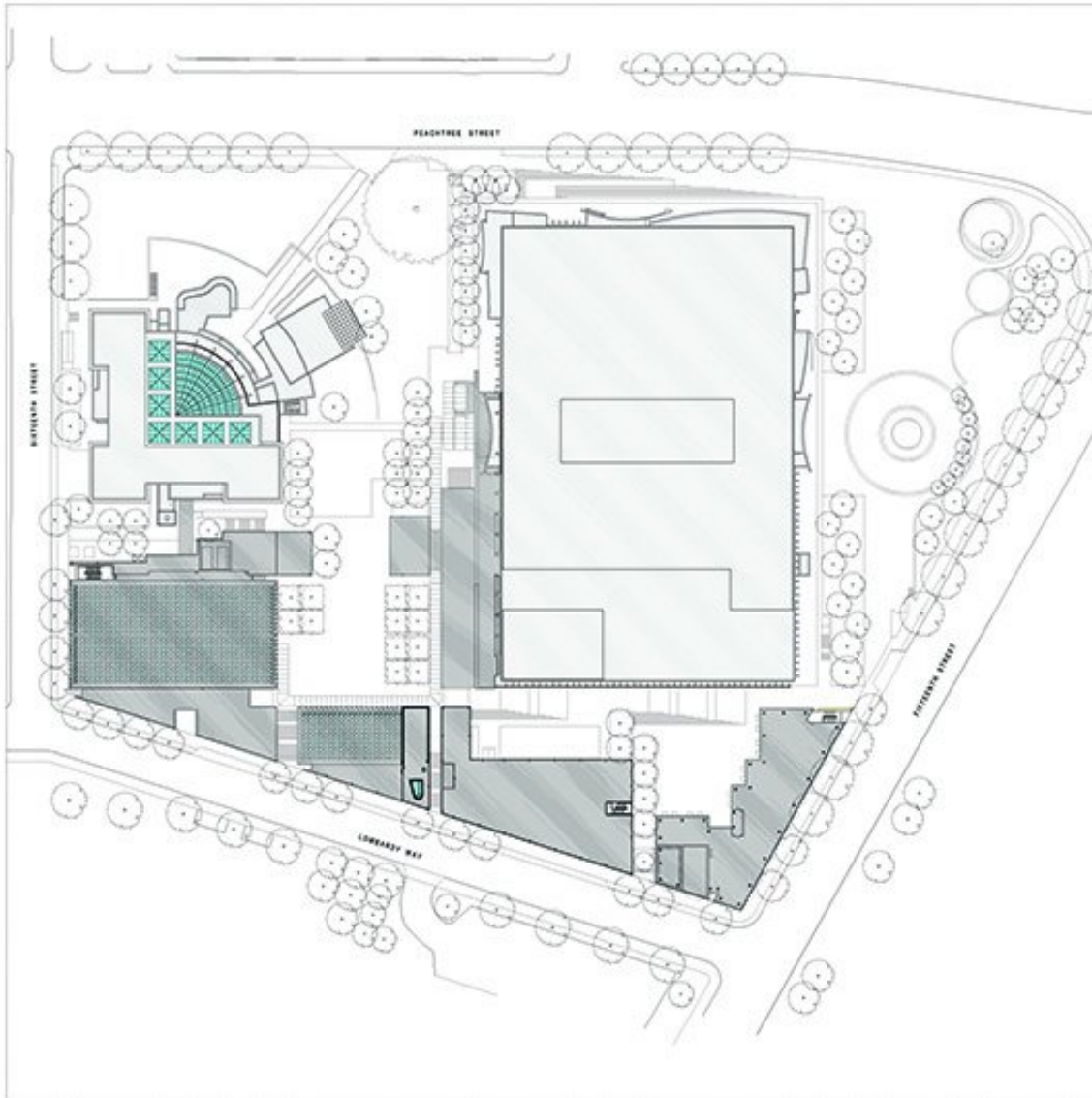

Subject	Museum general drawing - Roof level plan
Scale	NTS
Size	A4
Date	2003/05/01
Drawing number	
Drawing code	ATL_DW_275

Author

RPBW - Renzo Piano Building Workshop Architects

Copyright

RPBW - Renzo Piano Building Workshop Architects



Subject	Museum general drawing - Section from Fifteenth to Sixteenth Street
Scale	1/32"=1'-0"
Size	60x25 cm
Date	2003/05/01
Drawing number	
Drawing code	ATL_DW_276
Author	RPBW - Renzo Piano Building Workshop Architects
Copyright	RPBW - Renzo Piano Building Workshop Architects



Subject	South elevation
Scale	NTS
Size	122x91.50 cm
Date	2003/05/01
Drawing number	
Drawing code	ATL_DW_277
Author	RPBW - Renzo Piano Building Workshop Architects
Copyright	RPBW - Renzo Piano Building Workshop Architects



Subject	Section from Arts Center Way to Peachstreet
Scale	NTS
Size	31.50x10.50 cm
Date	2003/05/01
Drawing number	
Drawing code	ATL_DW_278
Author	RPBW - Renzo Piano Building Workshop Architects
Copyright	RPBW - Renzo Piano Building Workshop Architects

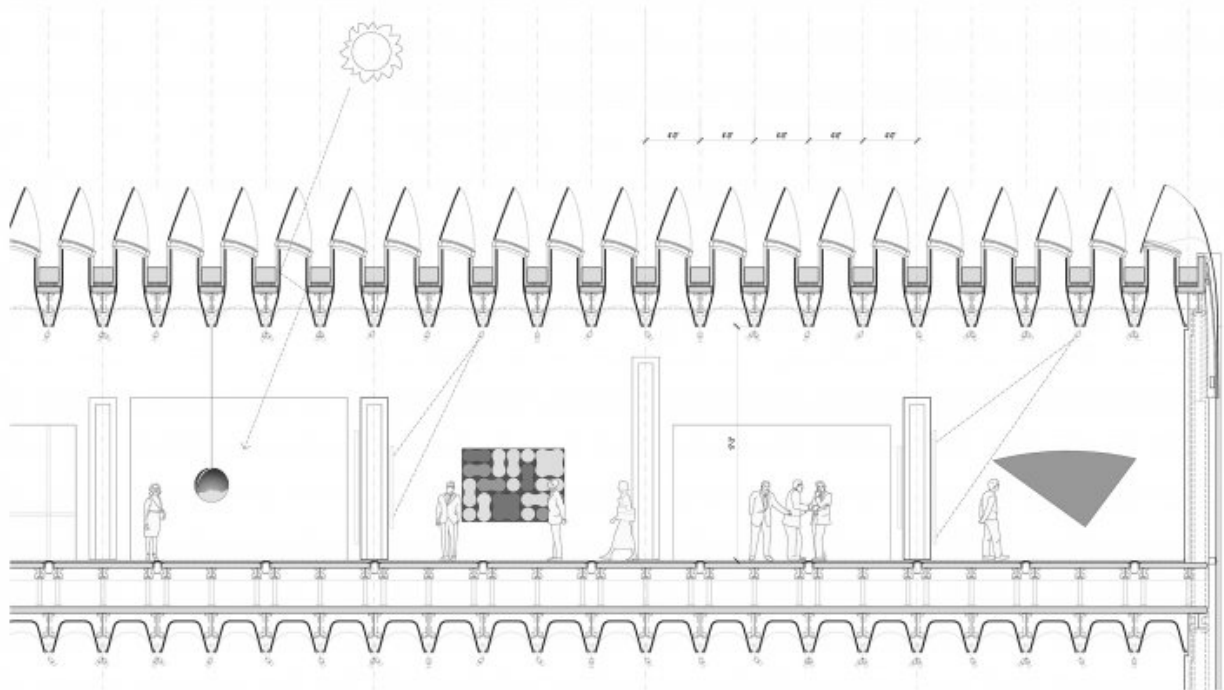

Subject	Museum A - Permanent Gallery
Scale	1/4"=1'-0"
Size	A1
Date	2003/05/01
Drawing number	
Drawing code	ATL_DW_278
Author	RPBW - Renzo Piano Building Workshop Architects
Copyright	RPBW - Renzo Piano Building Workshop Architects

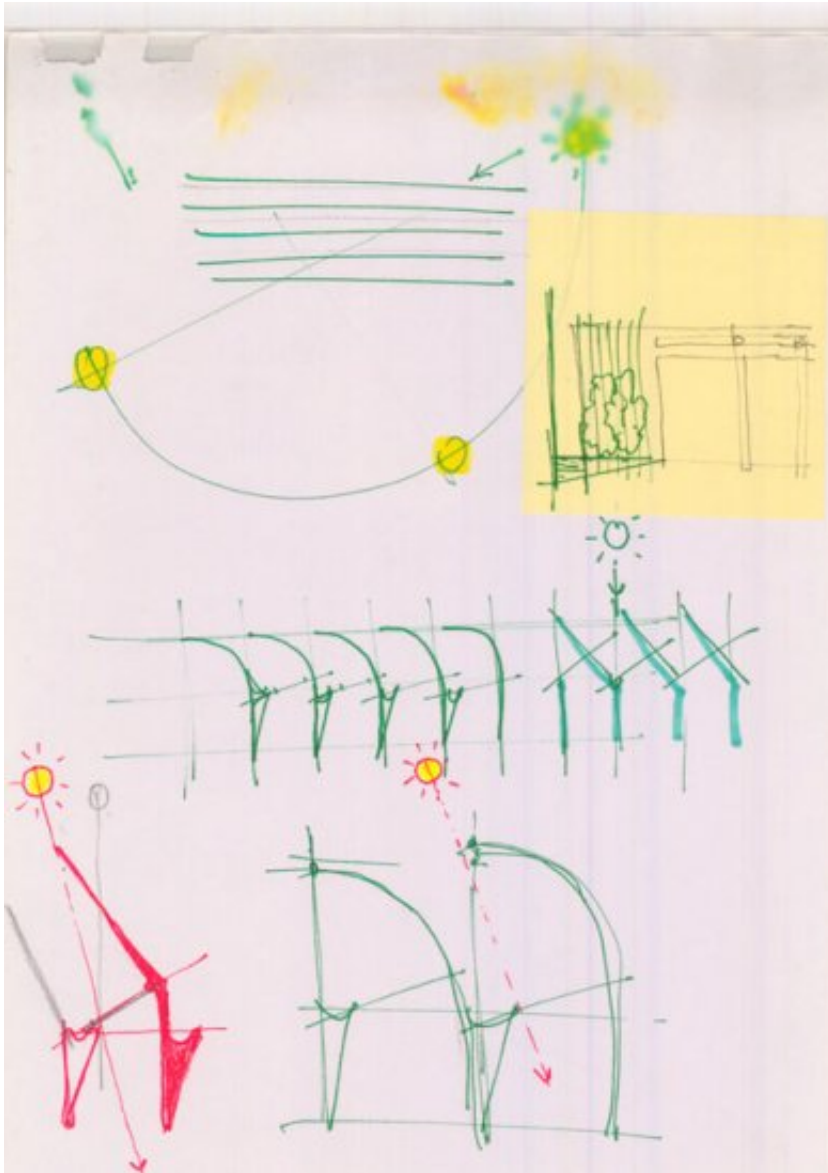

Subject	Study of the skylights and of the roof elements
Scale	-
Size	A4
Date	2001-08
Drawing number	-
Drawing code	Atl-rp_035

Author	Renzo Piano
--------	-------------

Copyright	Renzo Piano
-----------	-------------

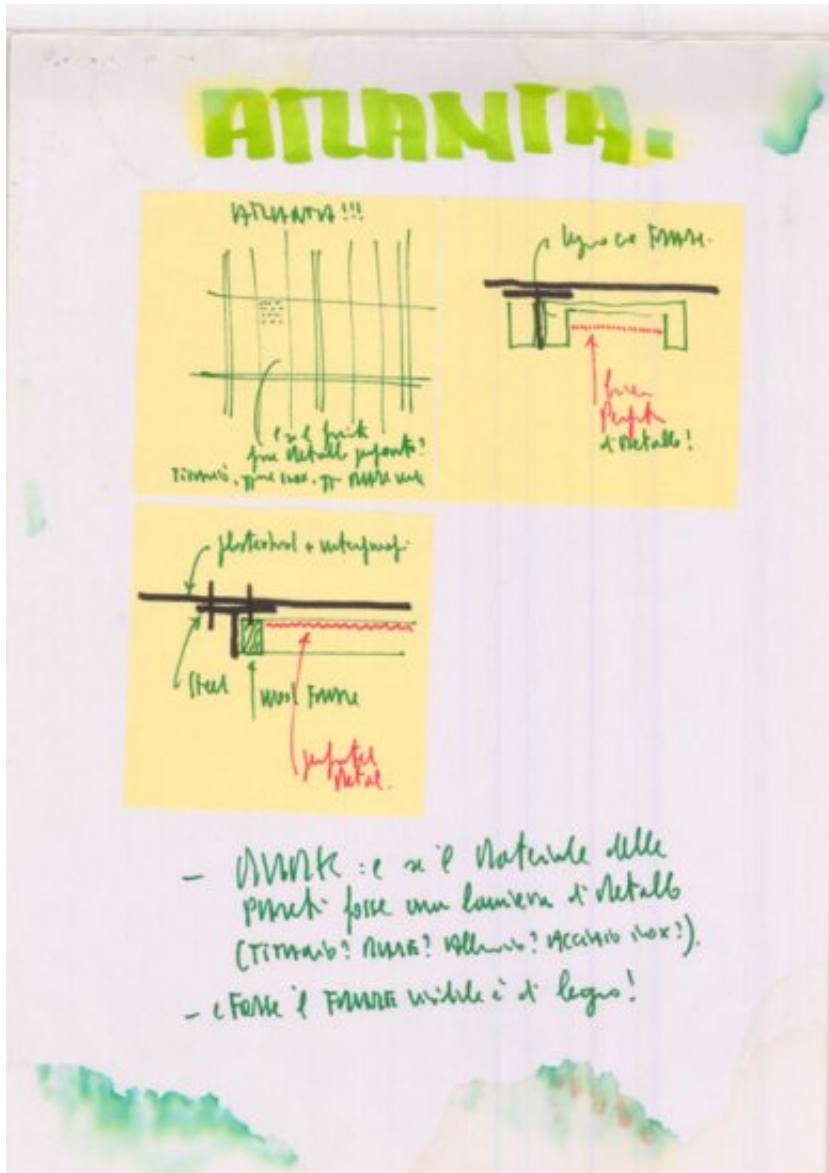

Subject	Facade panels material
Scale	-
Size	A4
Date	2001-08
Drawing number	-
Drawing code	Atl-rp_035

Author Renzo Piano

Copyright Renzo Piano

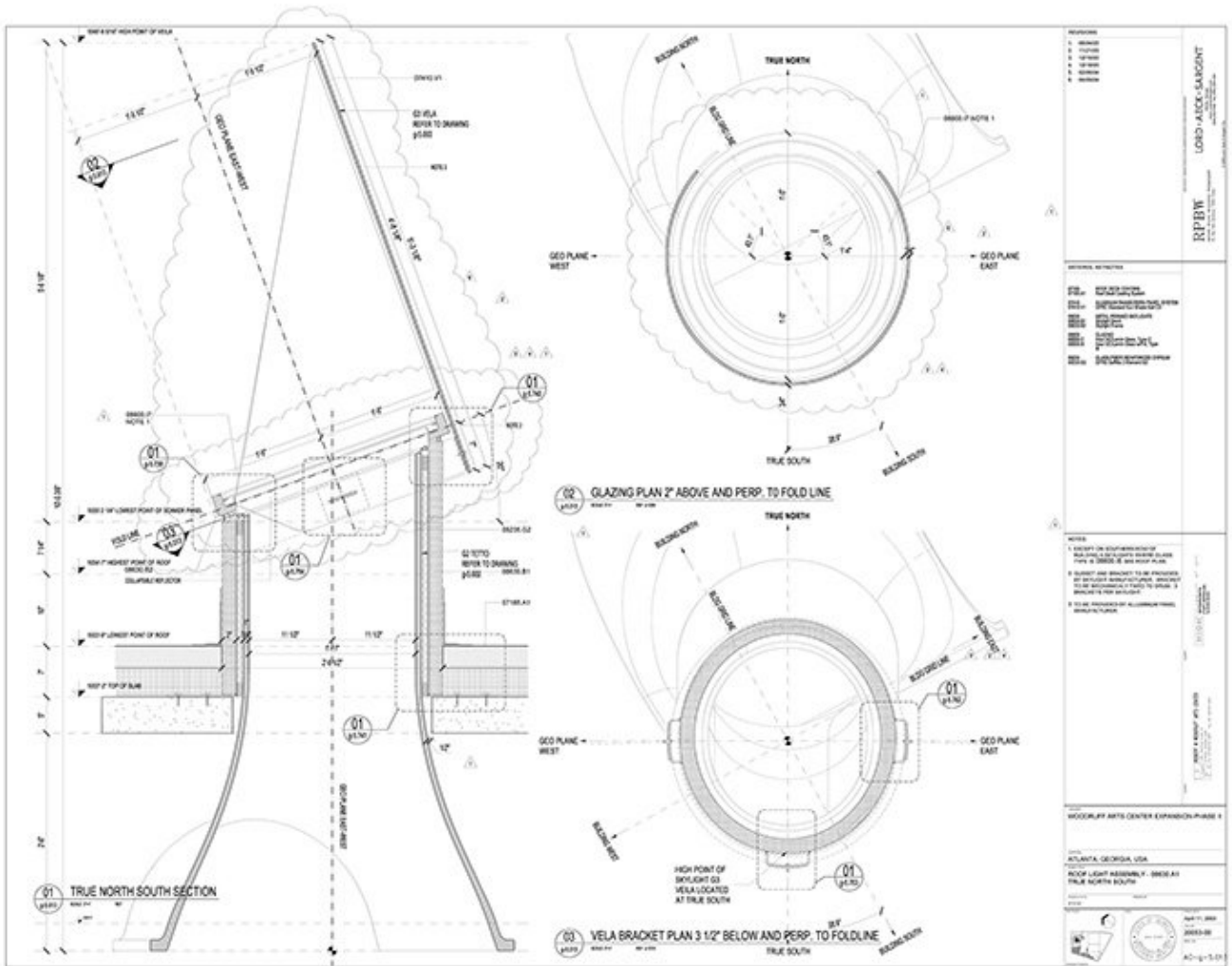

Subject	Roof light assembly - 08630.A1 true North South
Scale	3"=1'-0'
Size	ANSI E
Date	2004/04/09
Drawing number	AC-g-5.013
Drawing code	ATL_DW_042
Author	RPBW - Renzo Piano Building Workshop Architects
Copyright	RPBW - Renzo Piano Building Workshop Architects

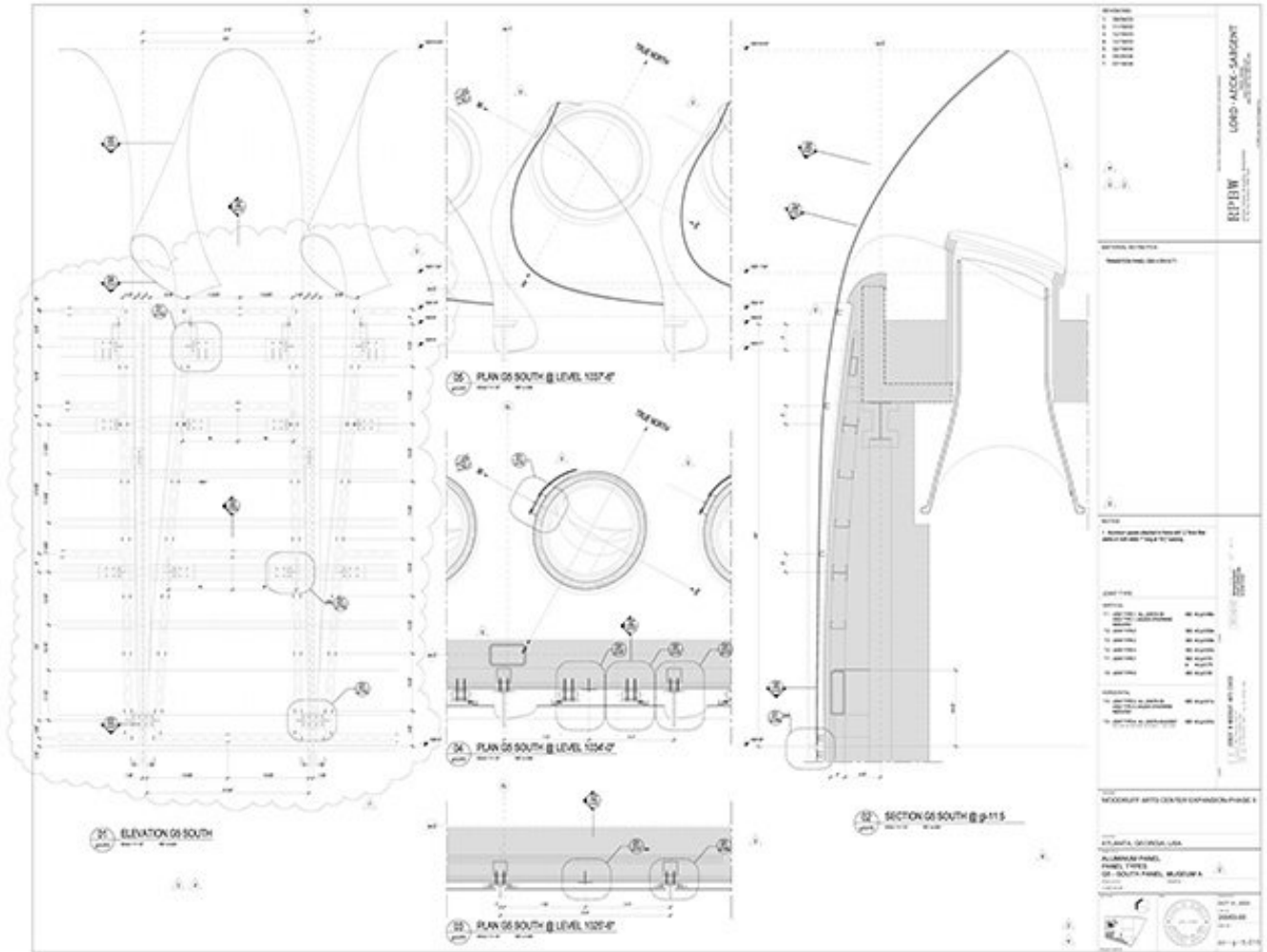

Subject	Aluminium panel - Panel types - G5 South Panel - Museum A
Scale	1-1/2"=1'-0"
Size	ANSI E
Date	2004/07/14
Drawing number	AC-g-5.015
Drawing code	ATL_DW_044
Author	RPBW - Renzo Piano Building Workshop Architects

Copyright

RPBW - Renzo Piano Building Workshop Architects

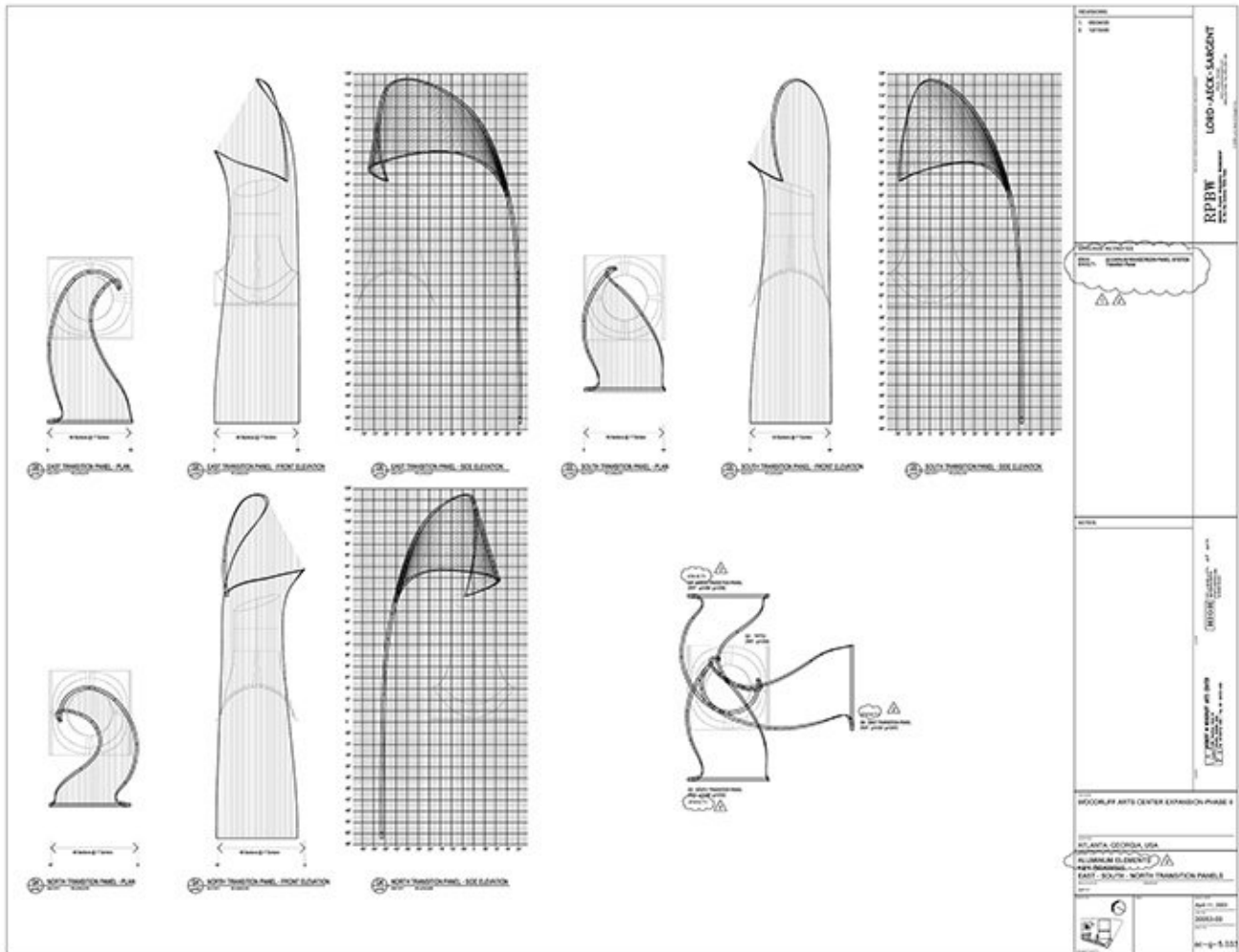

Subject	Aluminium elements - Key drawing - East - South - North transition panels
Scale	3/4"=1'-0"
Size	ANSI E
Date	2003/12/16
Drawing number	AC-g-5.033
Drawing code	ATL_DW_062
Author	RPBW - Renzo Piano Building Workshop Architects

Copyright

RPBW - Renzo Piano Building Workshop Architects

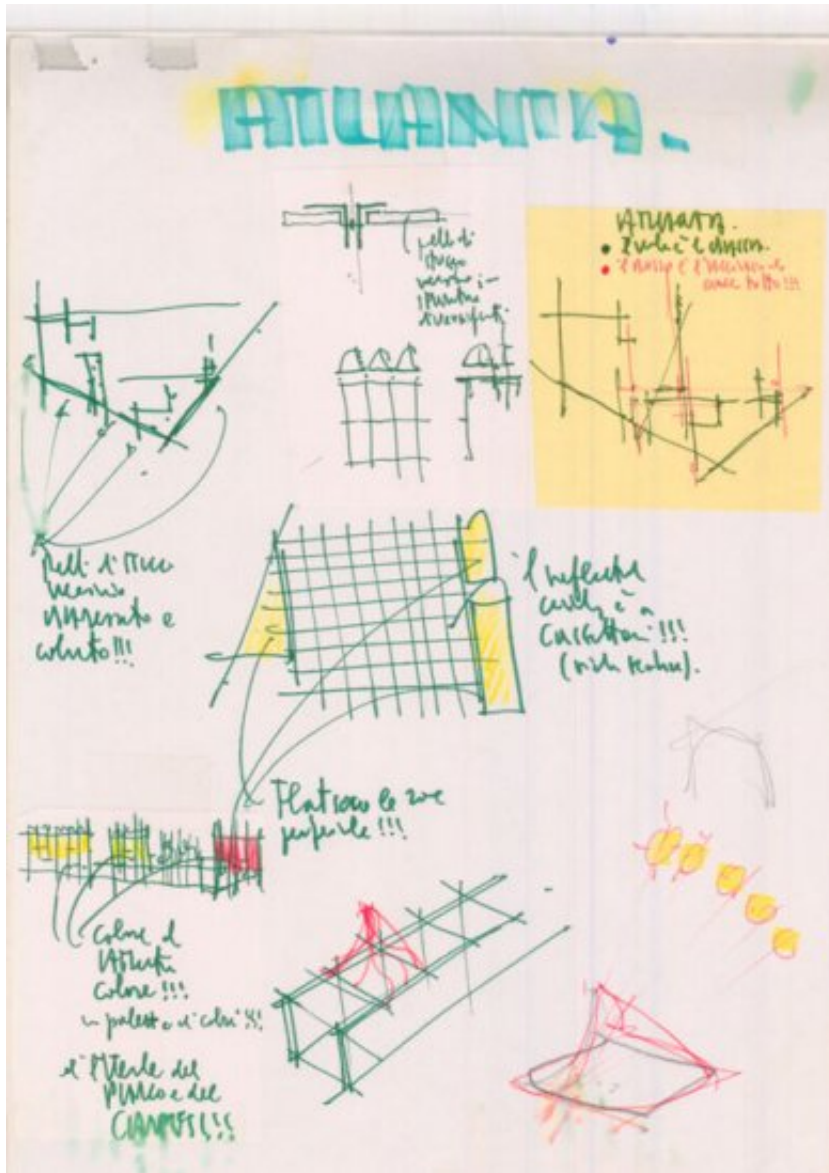

Subject	Study sketch: shape of the skylights and volumes of the buildings
Scale	-
Size	A4
Date	2001-12
Drawing number	-
Drawing code	Atl-rp_039

Author	Renzo Piano
--------	-------------

Copyright	Renzo Piano
-----------	-------------

Modelli

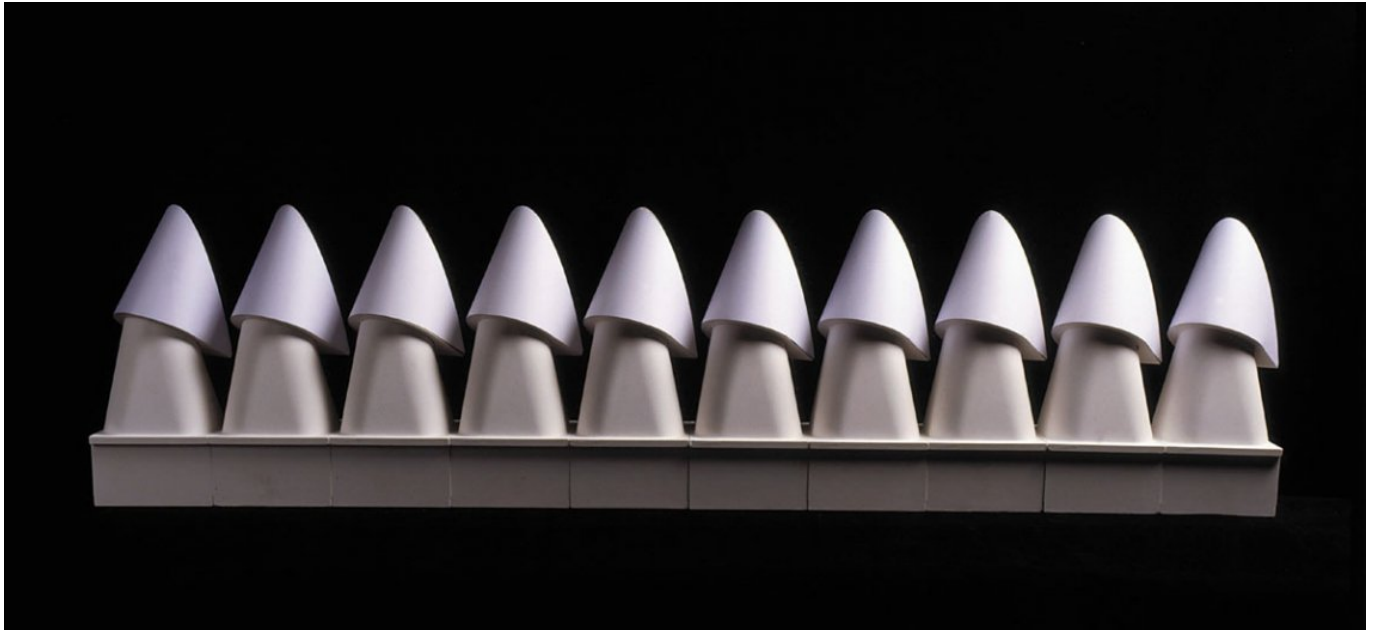

Title	(Study of the elements of the roof)
Date	(2001-12)
Model Code	ATL_MD_081
Scale	-
Model Author	Renzo Piano Building Workshop



Title	(Study of the façade panels)
Date	(2001-12)
Model Code	ATL_MD_082
Scale	-
Model Author	Renzo Piano Building Workshop

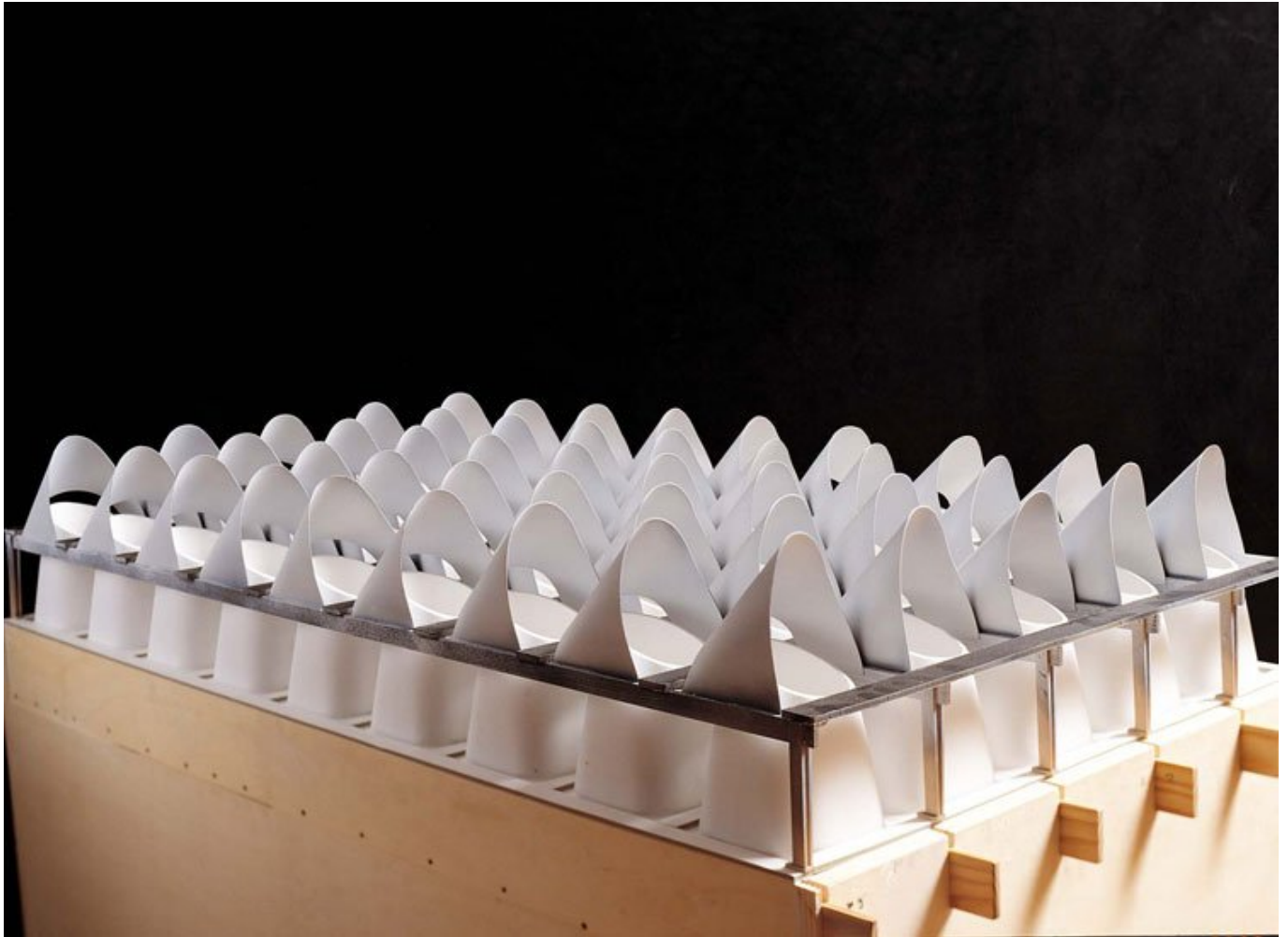

Title	Solar machine test model
Date	(2001-10)
Model Code	ATL_MD_067
Scale	-
Model Author	Renzo Piano Building Workshop



Title	Gallery study model
Date	(2001-10)
Model Code	ATL_MD_001
Scale	-
Model Author	Renzo Piano Building Workshop



Title	North Sail Study Model
Date	2002-11
Model Code	ATL_MD_017
Scale	1-1/2"=1'-0"
Model Author	Renzo Piano Building Workshop

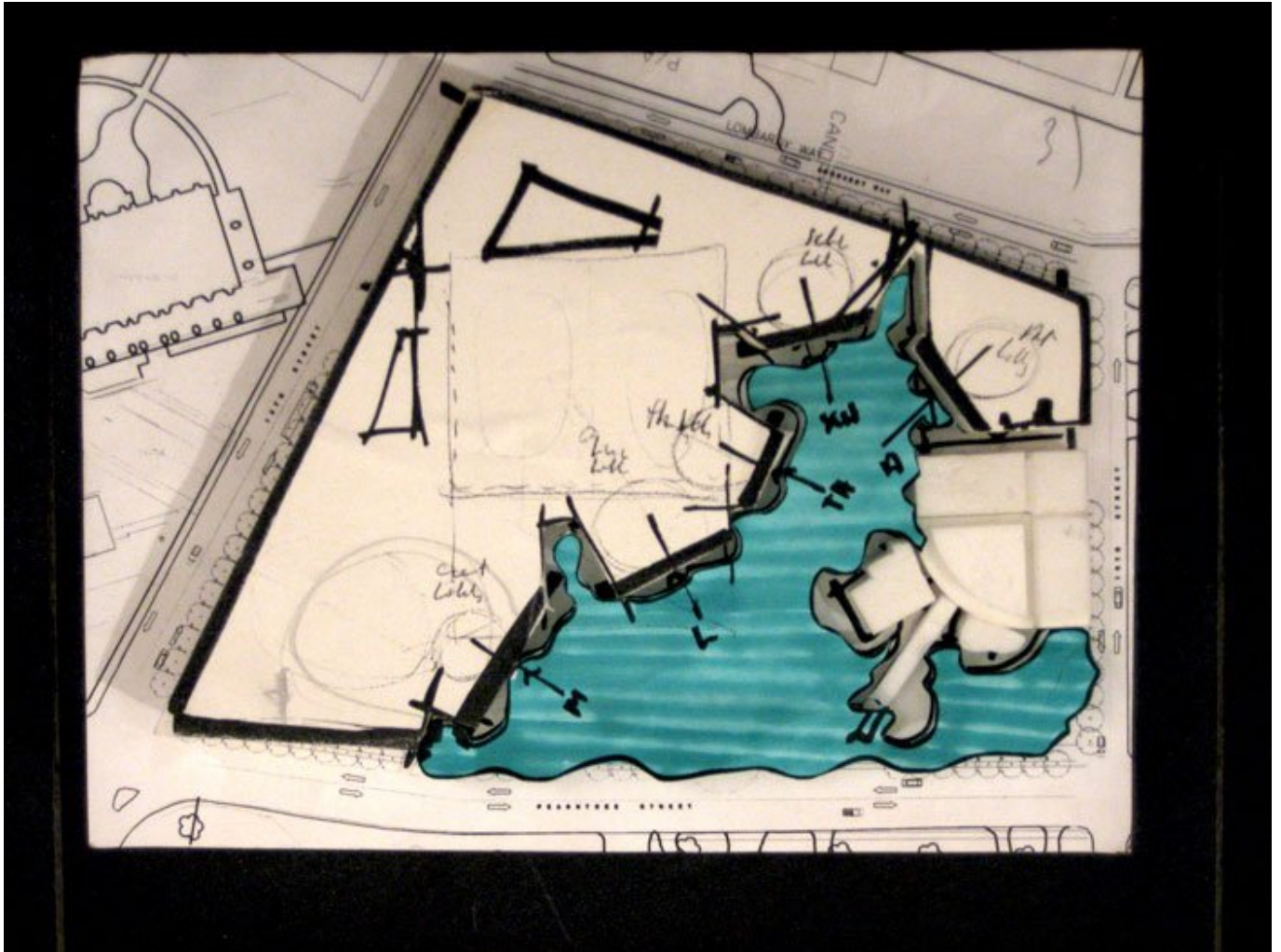

Title	Study Model
Date	1999/12/14
Model Code	ATL_MD_007
Scale	1/128"=1'-0"
Model Author	Renzo Piano Building Workshop

