

Cy Twombly Pavilion



The pavilion in the grounds of the Menil Collection houses a permanent exhibition of Cy Twombly's works. It was to form part of the museum, but at the same time to be distinct from it. As in the main museum here the principal source of light is natural, filtered by four superimposed layers of roofing. In addition the floor is made of natural wood, which reflects more light and contributes to a more diffuse, less direct and less dramatic illumination.

Dati Progetto

Design	1992 - 1993
Construction	1993 - 1995
Total floor area	864 m2
Height	7,3 m
Floors	1+1 basement

Credits

Client	The Menil Foundation
Architect	Renzo Piano Building Workshop, architects
Consultants	R. Fitzgerald & Associates (local architect); Ove Arup & Partners, Haynes Whaley Associates Inc. (structure); Ove Arup & Partners (services); Lockwood Andrews & Newman (civil engineering)

Immagini



Subject	Construction Site - the structure of the roof
Date	(1994)
Image code	Two__111
Author	N/A
Copyright	Fondazione Renzo Piano



Subject	Construction Site - laying of the roof structure
Date	(1994)
Image code	Two__112
Author	N/A
Copyright	Fondazione Renzo Piano



Subject	Construction Site - laying of the roof structure
Date	(1994)
Image code	Two__112
Author	N/A
Copyright	Fondazione Renzo Piano



Subject	View from Branard Street
Date	2007/04
Image code	Two__078
Author	Ishida, Shunji
Copyright	Fondazione Renzo Piano



Subject	Exterior view
Date	2007/04
Image code	Two__082
Author	Ishida, Shunji
Copyright	Fondazione Renzo Piano



Subject	Exterior view - detail of the roof
Date	post 1995
Image code	Two__013
Author	Rossato Piano, Emilia
Copyright	Fondazione Renzo Piano



Subject	Central gallery on west side - view towards the exit
Date	post 1995
Image code	Two__001
Author	Hickey & Robertson Photography
Copyright	Fondazione Renzo Piano



Subject	Large northern room with opening into exhibition space in north-western corner
Date	post 1995
Image code	Two__010
Author	Hickey & Robertson Photography
Copyright	Fondazione Renzo Piano



Subject	East exhibition space - view towards the south gallery
Date	post 1995
Image code	Two__023
Author	Denancé, Michel
Copyright	Denancé, Michel



Subject	Interior view of the gallery
Date	post 1995
Image code	Two_020
Author	Denancé, Michel
Copyright	Denancé, Michel



Subject	Interior view of the galleries
Date	post 1995
Image code	Two__055
Author	Denancé, Michel
Copyright	Denancé, Michel



Subject	Sunshading canopy floats above walls
Date	post 1995
Image code	Two__003
Author	Hickey & Robertson Photography
Copyright	Fondazione Renzo Piano



Subject	Roof detail
Date	post 1995
Image code	Two__009
Author	Hickey & Robertson Photography
Copyright	Fondazione Renzo Piano



Subject	Fixed louvered canopy above skylight
Date	post 1995
Image code	Two__051
Author	Hickey & Robertson Photography
Copyright	Fondazione Renzo Piano

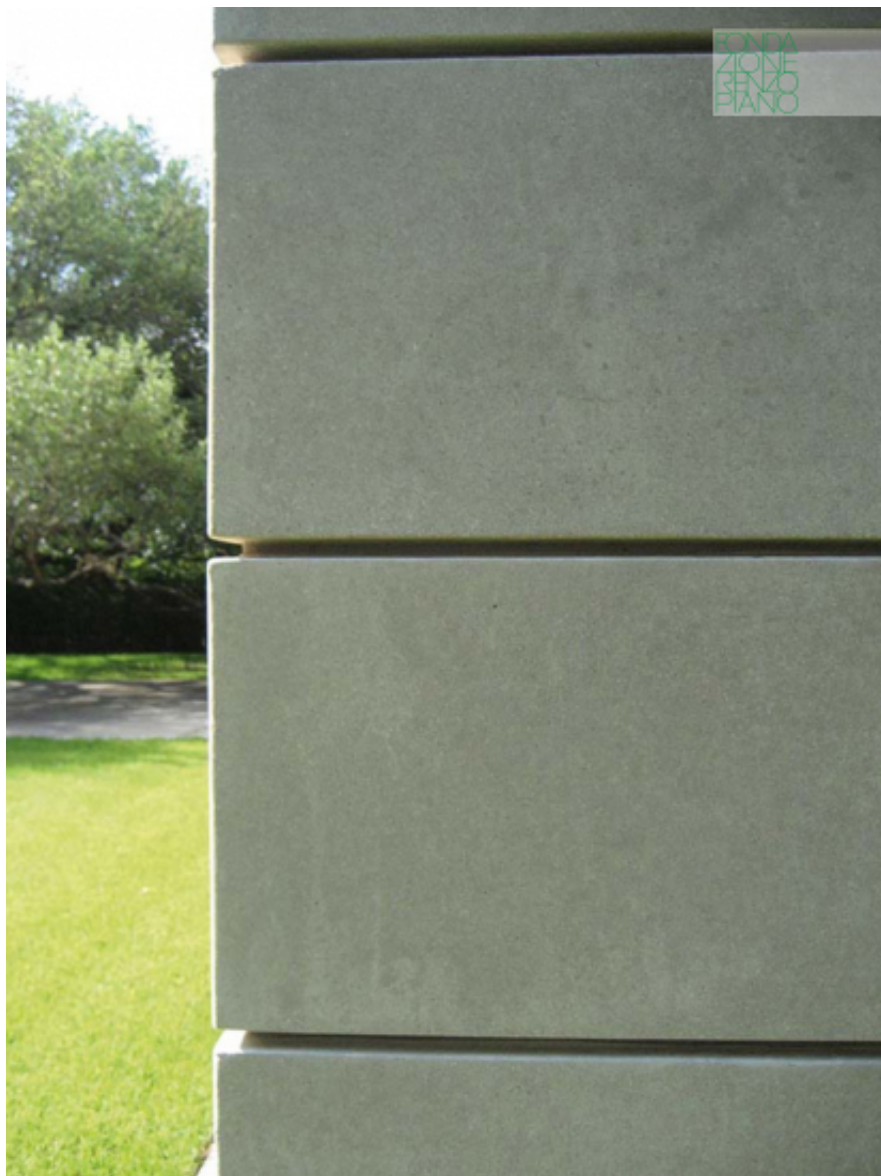

Subject	Detail of the concrete walls
Date	2007/04
Image code	Two__090
Author	Ishida, Shunji
Copyright	Fondazione Renzo Piano

Disegni

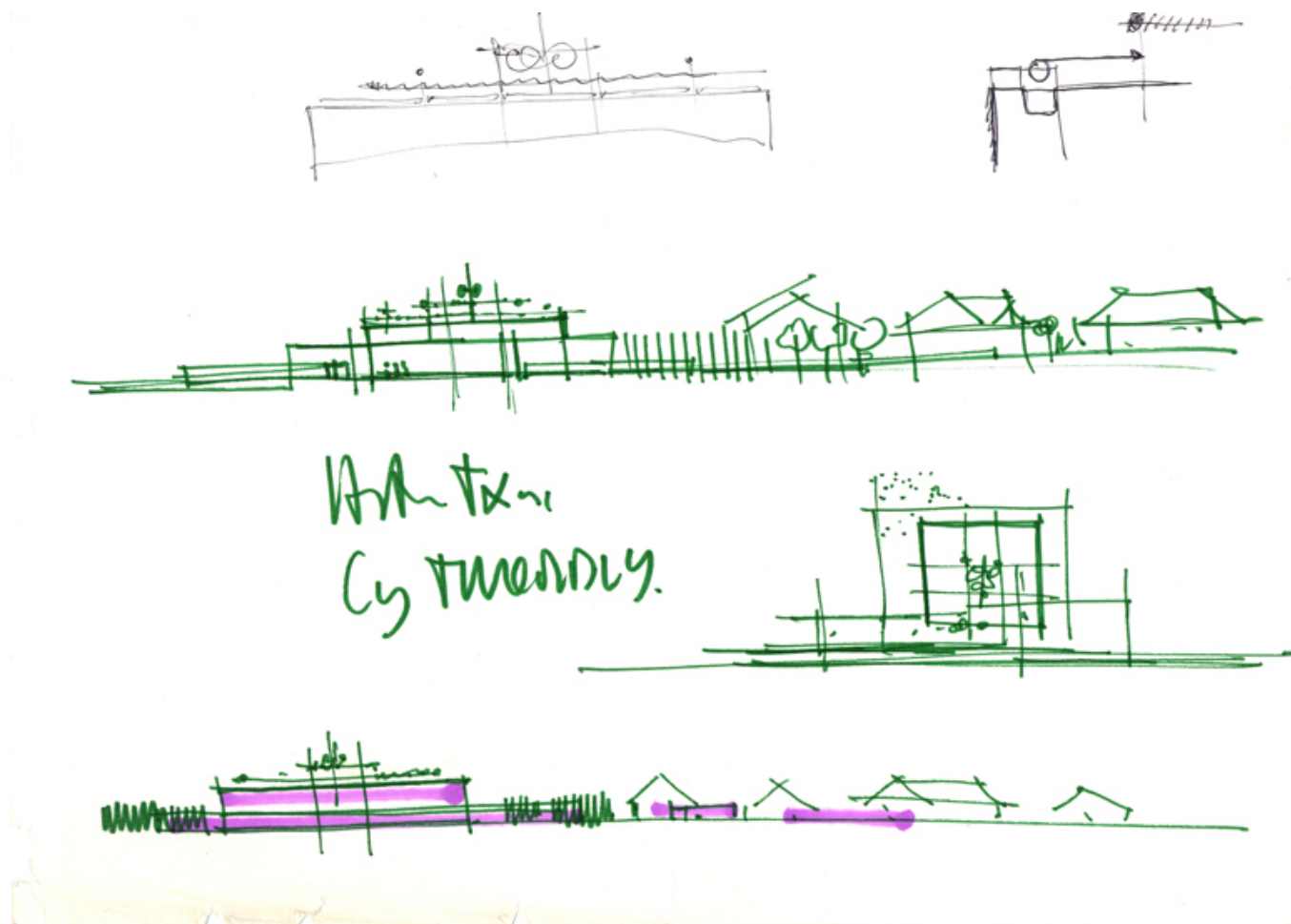

Subject	Preliminary sketch - Houston Tx Cy Twombly
Scale	-
Size	A3
Date	(1992)
Drawing number	-
Drawing code	TWO-rp_003
Author	Renzo Piano
Copyright	Fondazione Renzo Piano

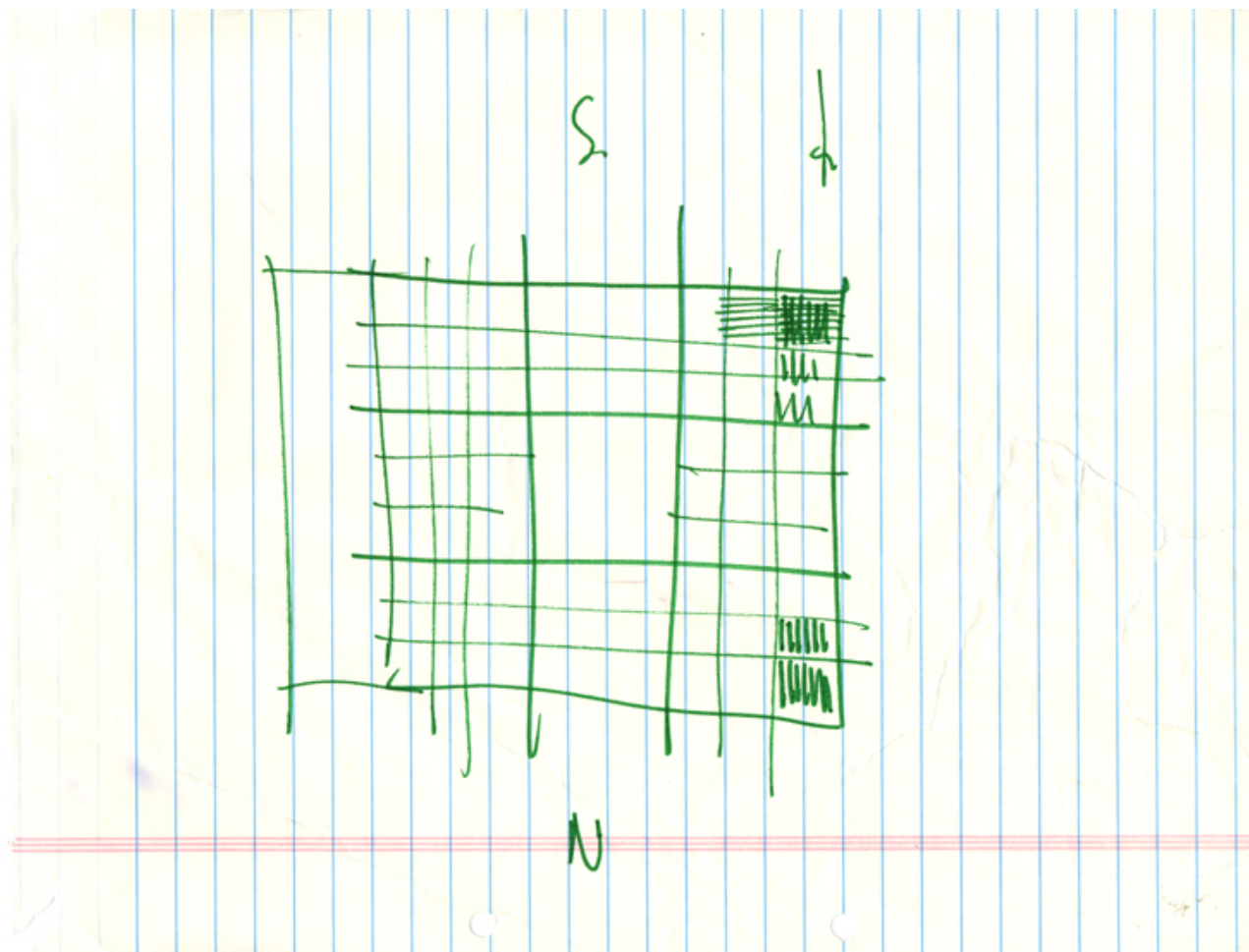

Subject	Roof study
Scale	-
Size	A4
Date	(1992)
Drawing number	-
Drawing code	TWO-rp_002
Author	Renzo Piano
Copyright	Fondazione Renzo Piano

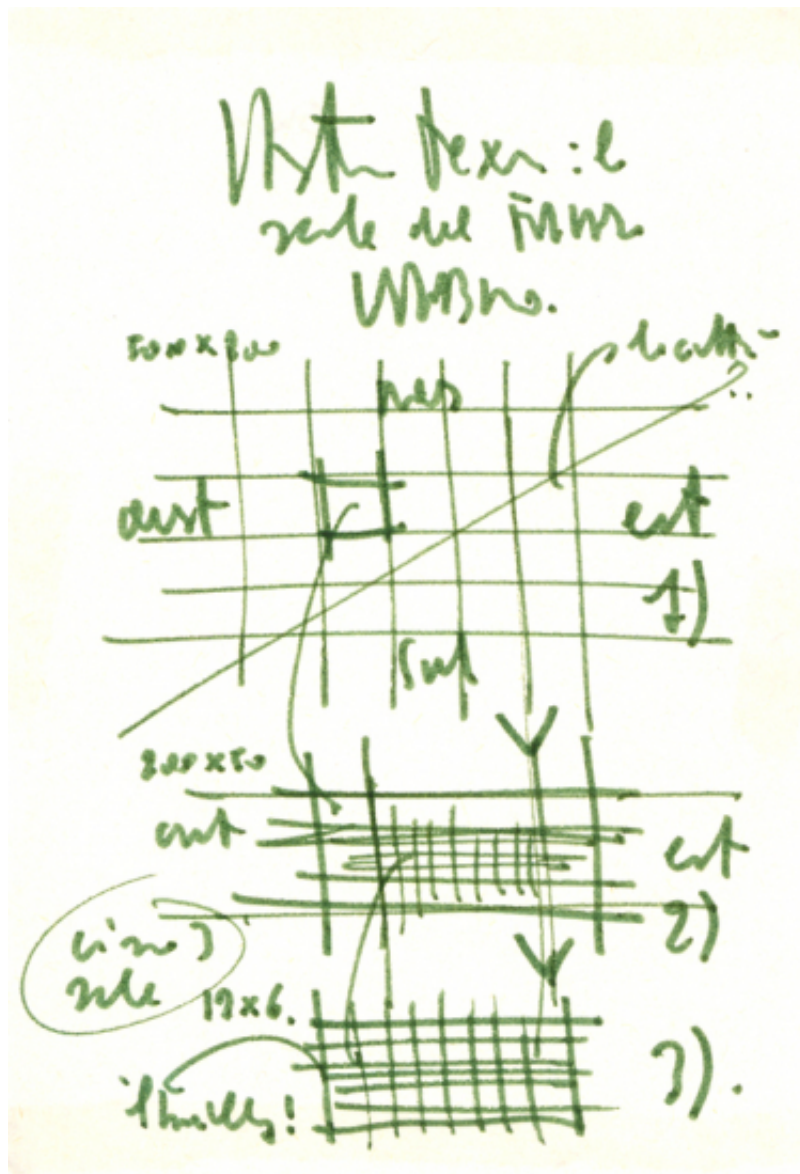

Subject	Study - The building in the urban context
Scale	-
Size	A6
Date	(1992)
Drawing number	-
Drawing code	TWO-rp_009

Author

Renzo Piano

Copyright

Fondazione Renzo Piano

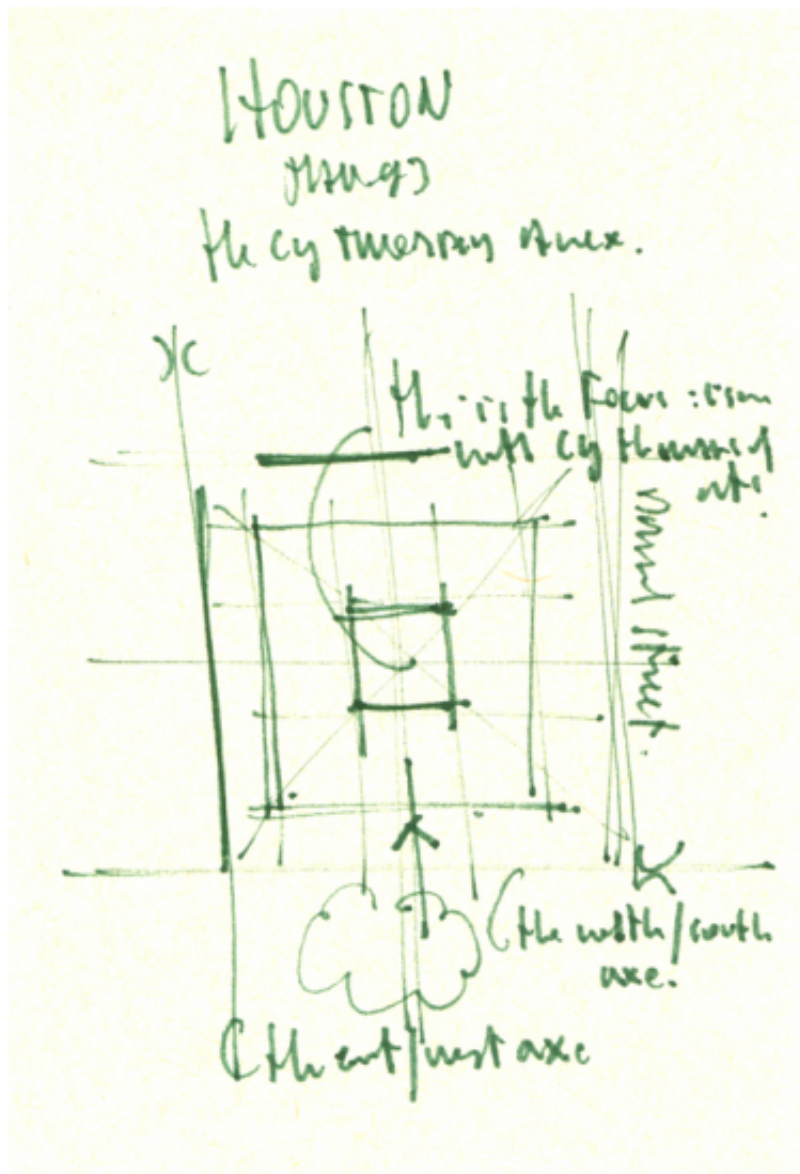

Subject	The north/south axe, the east/west axe and the focus of the building
Scale	-
Size	A6
Date	1993/05
Drawing number	-
Drawing code	TWO-rp_010

Author

Renzo Piano

Copyright

Fondazione Renzo Piano

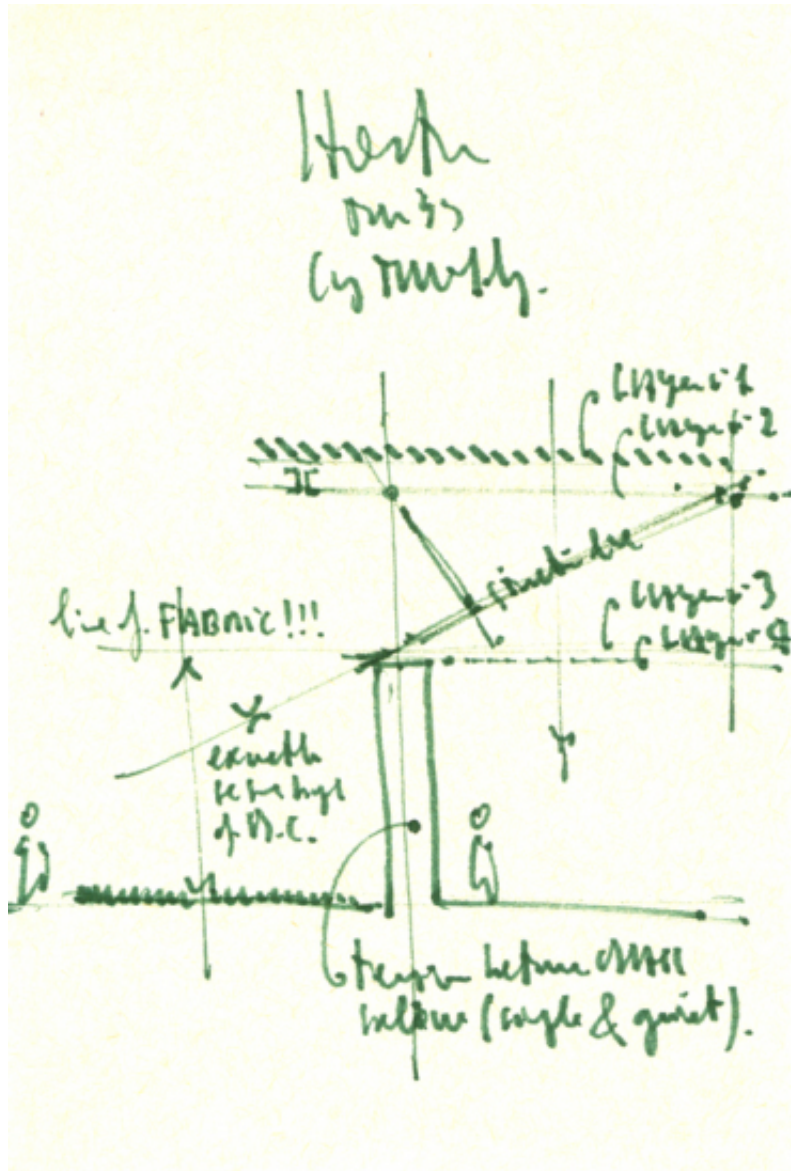

Subject	The layers of the roof
Scale	-
Size	A6
Date	1993/05
Drawing number	-
Drawing code	TWO-rp_011

Author

Renzo Piano

Copyright

Fondazione Renzo Piano

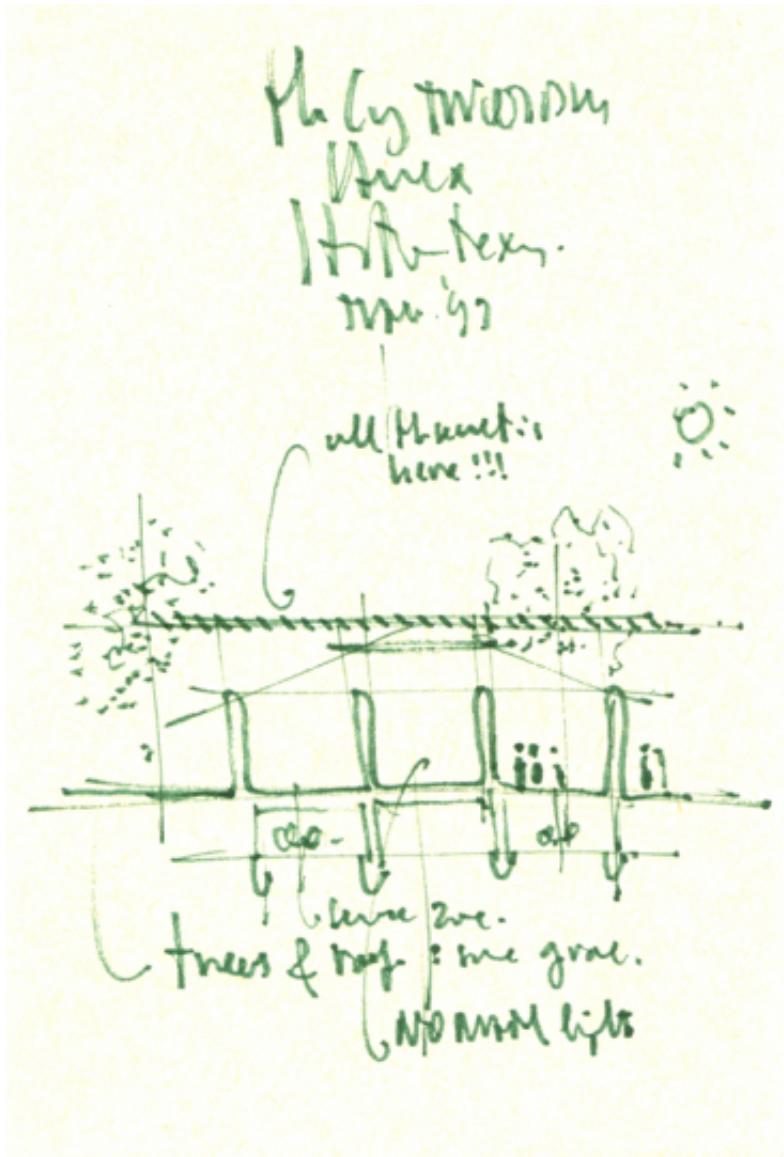

Subject	Section study with trees
Scale	-
Size	A6
Date	1993/05
Drawing number	-
Drawing code	TWO-rp_012

Author

Renzo Piano

Copyright

Fondazione Renzo Piano

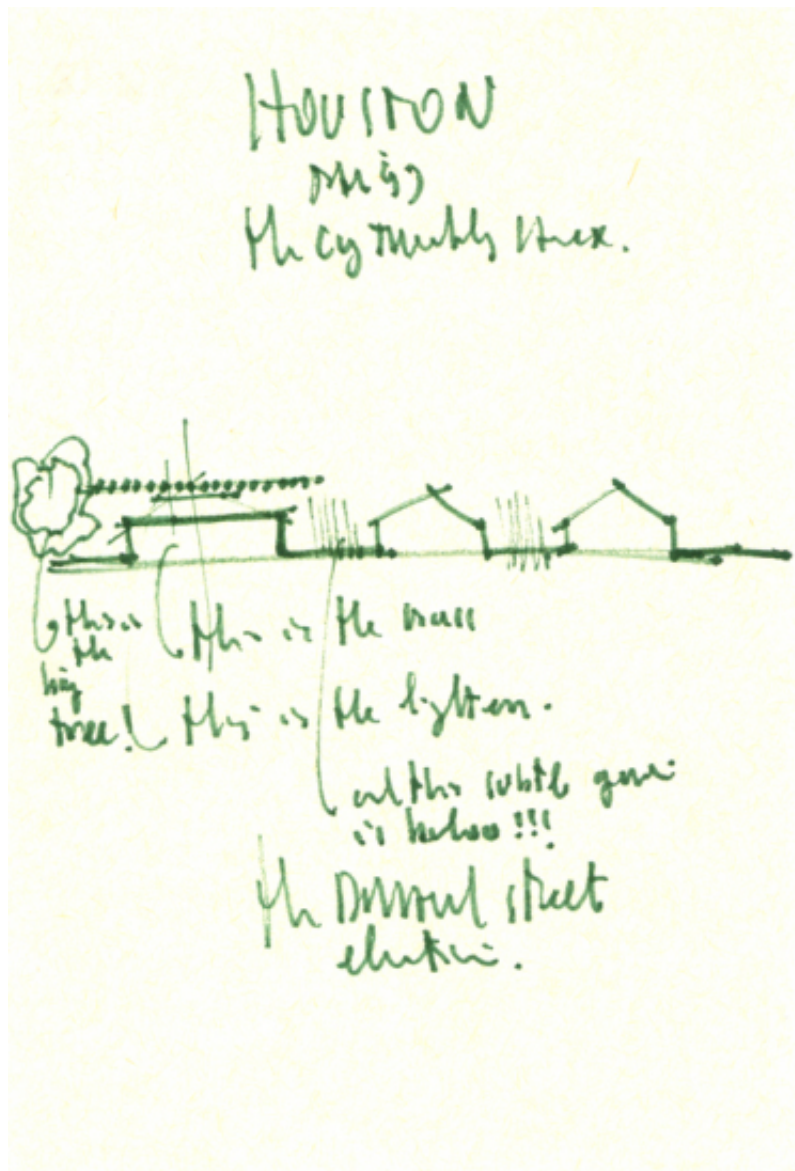

Subject	Branard Street elevation
Scale	-
Size	A6
Date	1993/05
Drawing number	-
Drawing code	TWO-rp_013

Author

Renzo Piano

Copyright

Fondazione Renzo Piano

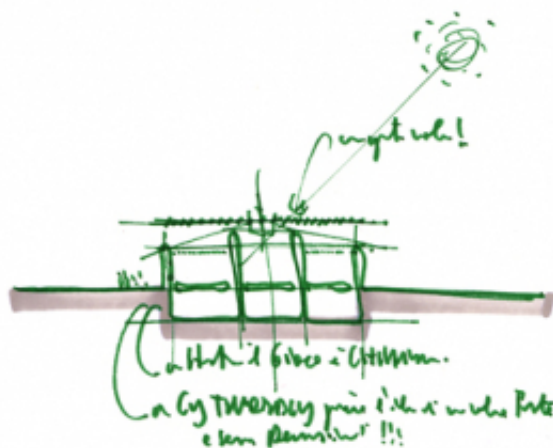

Subject	Study sketch - section
Scale	-
Size	A6
Date	(1993/05)
Drawing number	-
Drawing code	TWO-rp_018

Author

Renzo Piano

Copyright

Fondazione Renzo Piano

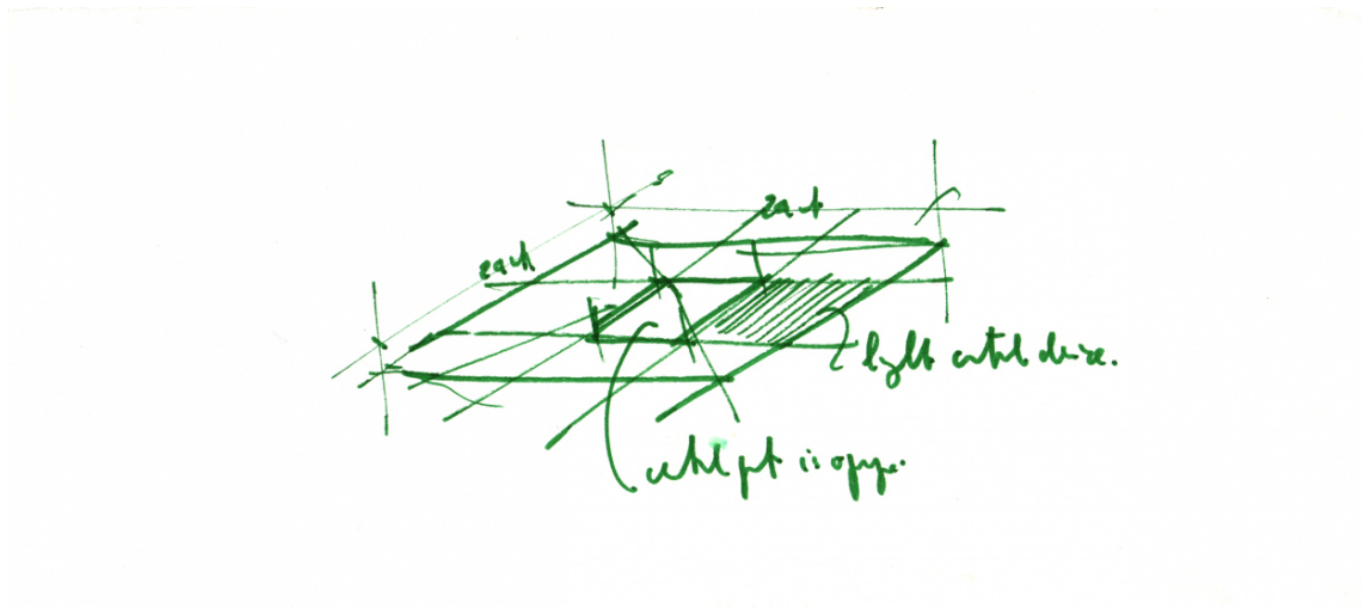

Subject	Study sketch - the roof
Scale	-
Size	24,5 x 10,8 cm
Date	1993/05
Drawing number	-
Drawing code	TWO-rp_015
Author	Renzo Piano
Copyright	Fondazione Renzo Piano



Title	Cy Twombly Pavilion Annex Elevation
Scale	1/8"=1'-0"
Size	88 x 62 cm
Date	1991/12/12
Drawing number	-
Drawing code	TWO_E_140
Author	Renzo Piano Building Workshop
Copyright	Fondazione Renzo Piano

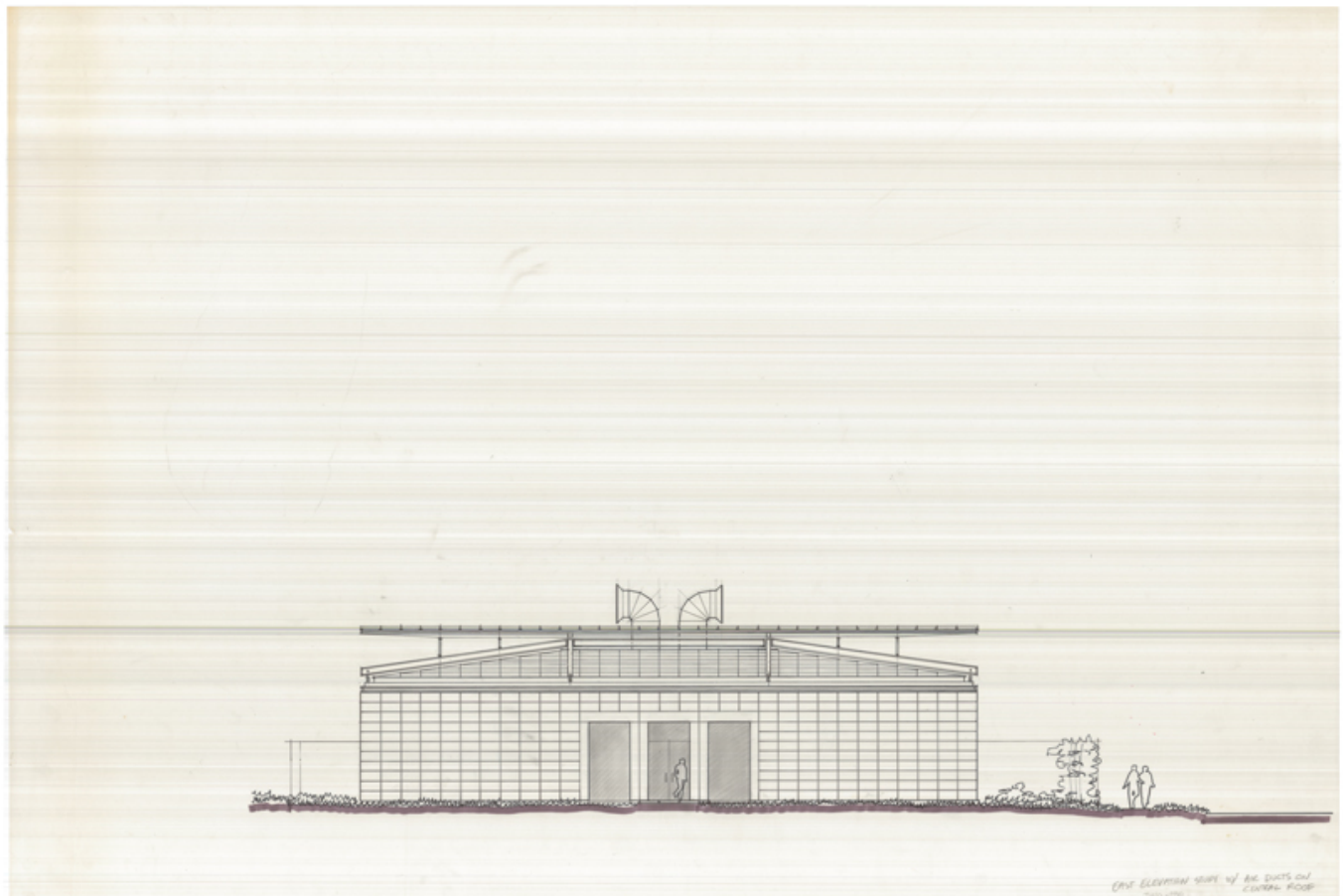

Title	East elevation study with air ducts on central roof
Scale	N/A
Size	123,7 x 82,9 cm
Date	(1992)
Drawing number	-
Drawing code	TWO_E_290
Author	Renzo Piano Building Workshop
Copyright	Fondazione Renzo Piano

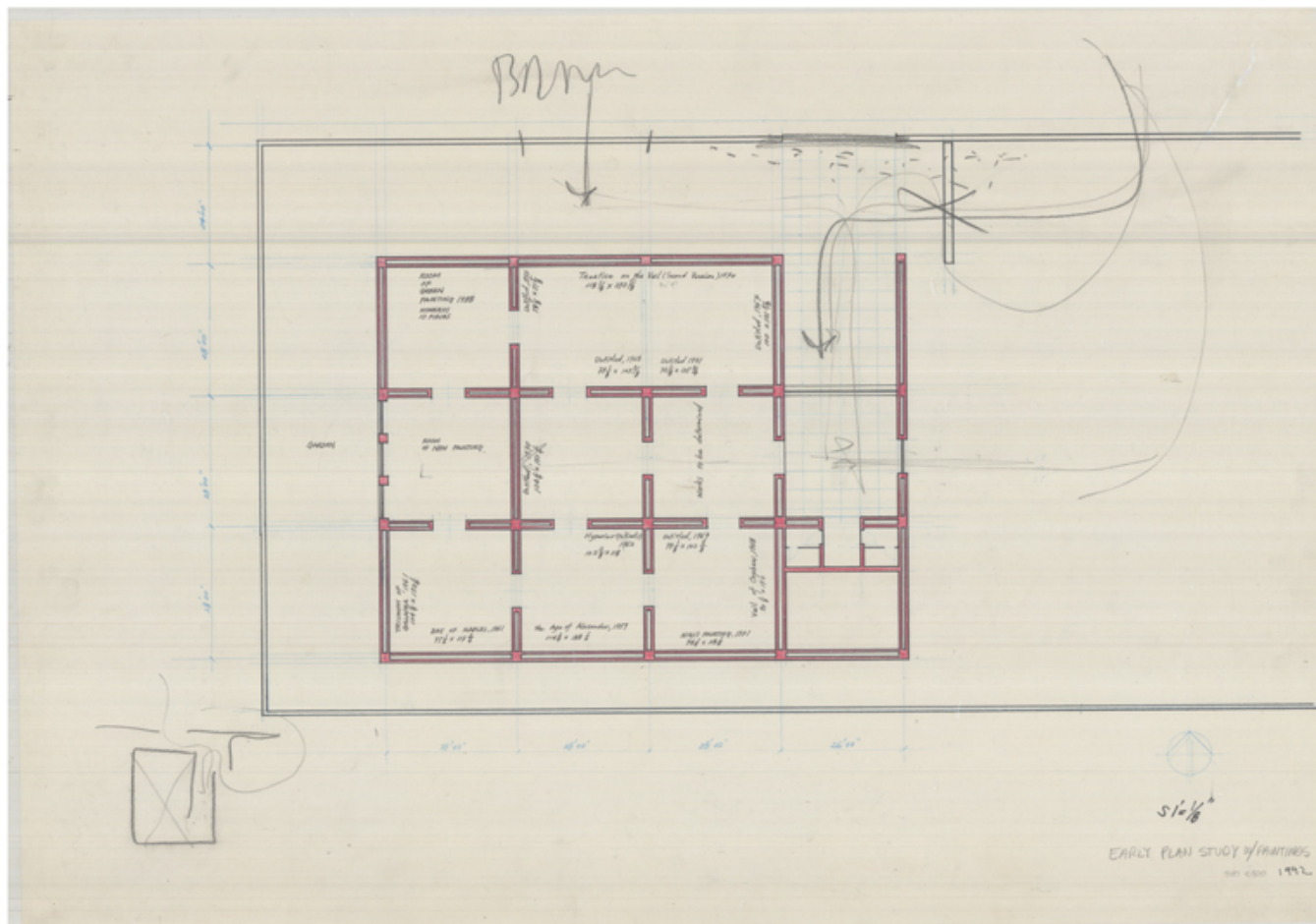

Title	(Early plan study with paintings)
Scale	1' = 1/8"
Size	88 x 62,5 cm
Date	(1992)
Drawing number	-
Drawing code	TWO_E_100
Author	Renzo Piano Building Workshop
Copyright	Fondazione Renzo Piano

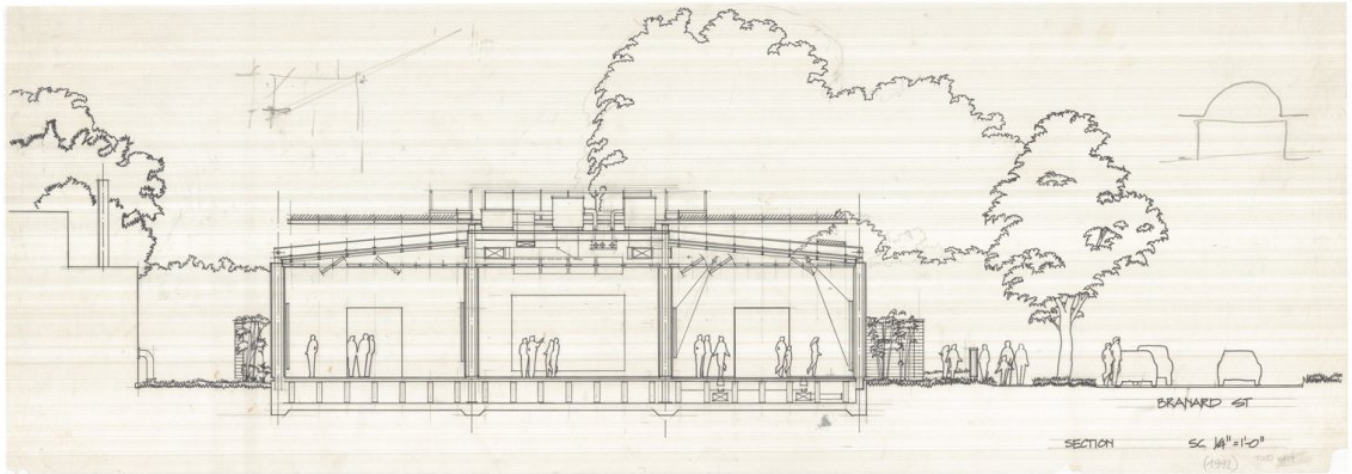

Title	Section
Scale	1/4"=1'-0"
Size	123 x 44 cm
Date	(1992)
Drawing number	-
Drawing code	TWO_E_128
Author	Mark Carroll/Renzo Piano Building Wokshop
Copyright	Fondazione Renzo Piano

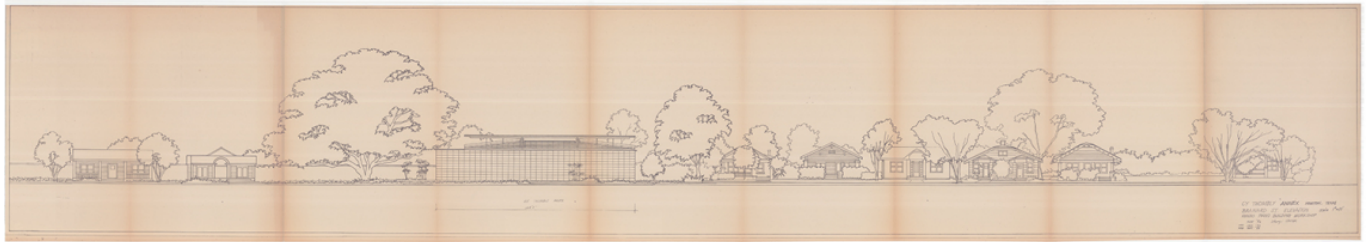

Title	Branard St. elevation
Scale	1"=10'
Size	180 x 30 cm
Date	1993/05
Drawing number	-
Drawing code	TWO_E_222
Author	Shunji Ishida/Renzo Piano Building Workshop
Copyright	Fondazione Renzo Piano

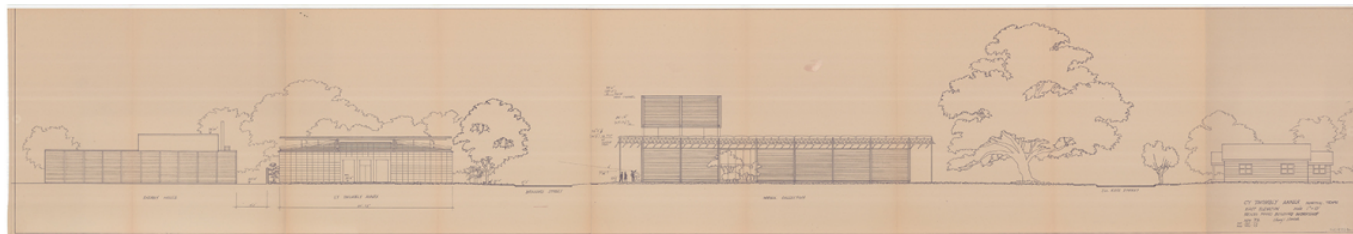

Title	East elevation
Scale	1"=10'
Size	180 x 30 cm
Date	1993/05
Drawing number	-
Drawing code	TWO_E_223
Author	Shunji Ishida/Renzo Piano Building Workshop
Copyright	Fondazione Renzo Piano

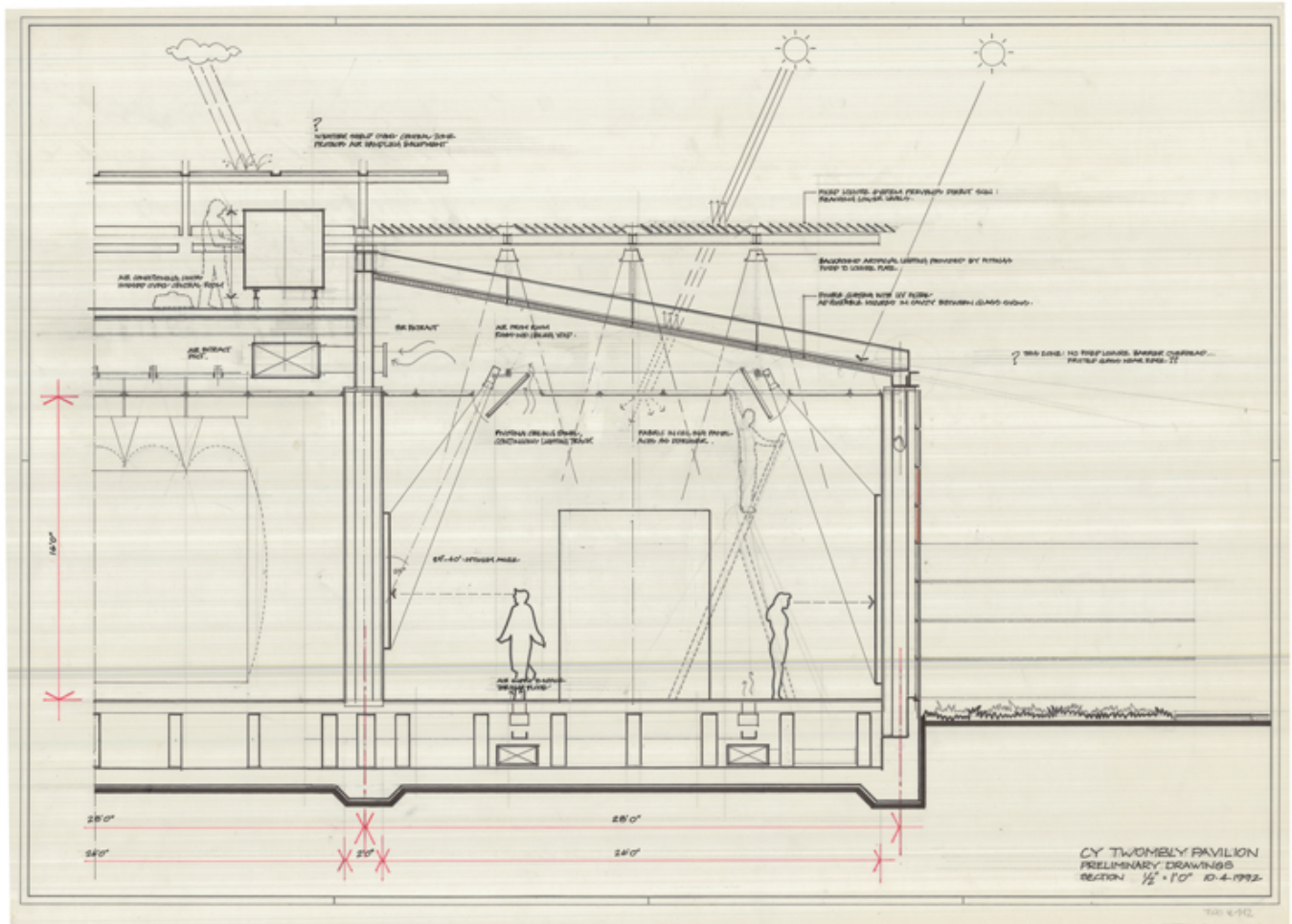

Title	Cy Twombly Pavilion - preliminary drawings - section
-------	--

Scale	1/2"=1'0"
-------	-----------

Size	85,6 x 62,7cm
------	---------------

Date	1992/04/10
------	------------

Drawing number	-
----------------	---

Drawing code	TWO_E_112
--------------	-----------

Author	M. Palmore/Renzo Piano Building Workshop
--------	--

Copyright	Fondazione Renzo Piano
-----------	------------------------

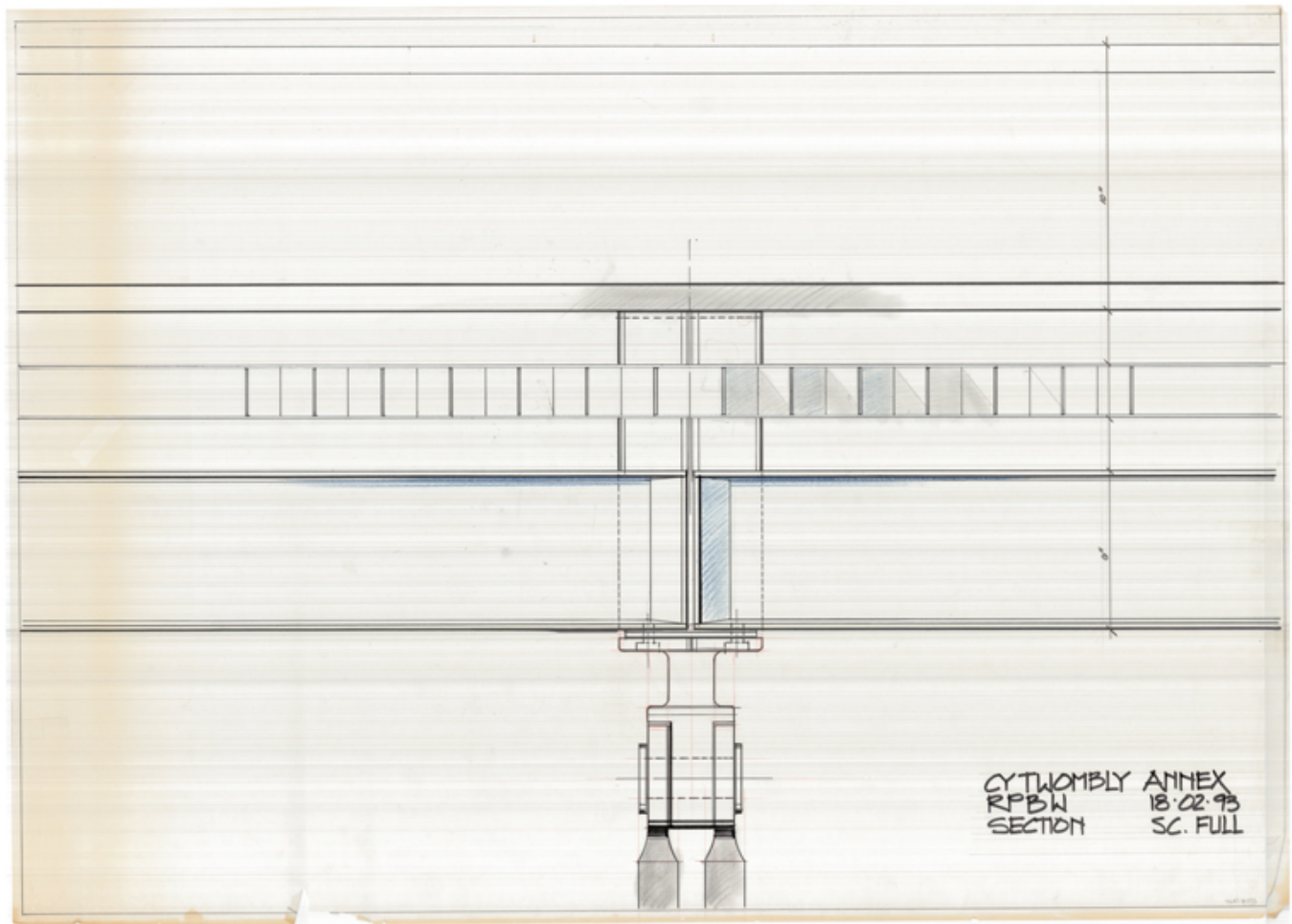

Title	Cy Twombly Annex section
Scale	Full scale
Size	123 x 89 cm
Date	1993/02/18
Drawing number	-
Drawing code	TWO_E_135
Author	Mark Carroll/Renzo Piano Building Workshop
Copyright	Fondazione Renzo Piano

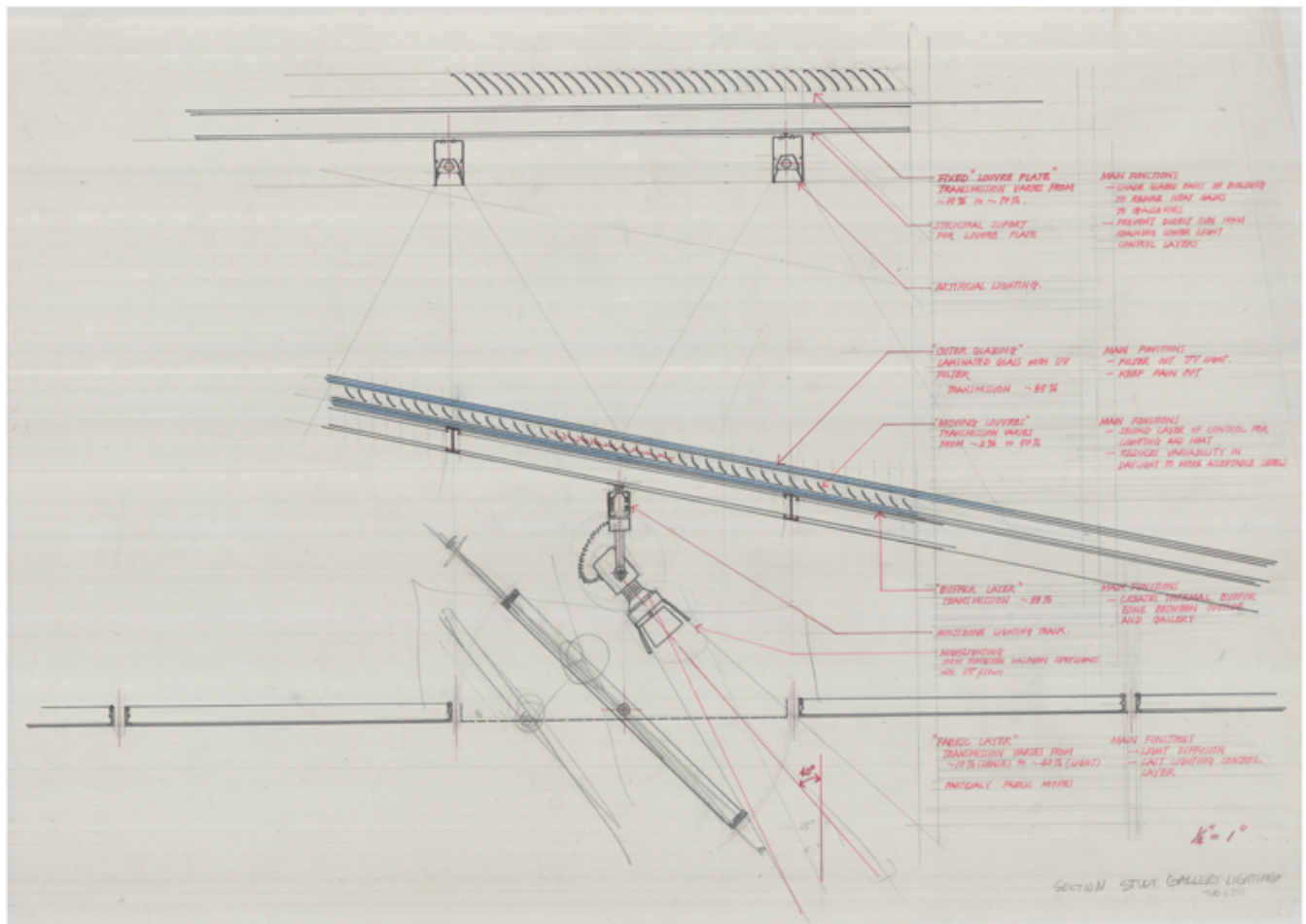

Title	Section study gallery lighting
Scale	1/4"=1"
Size	88 x 62,6 cm
Date	(1993)
Drawing number	-
Drawing code	TWO_E_311
Author	Shunji Ishida/Renzo Piano Building Workshop
Copyright	Fondazione Renzo Piano

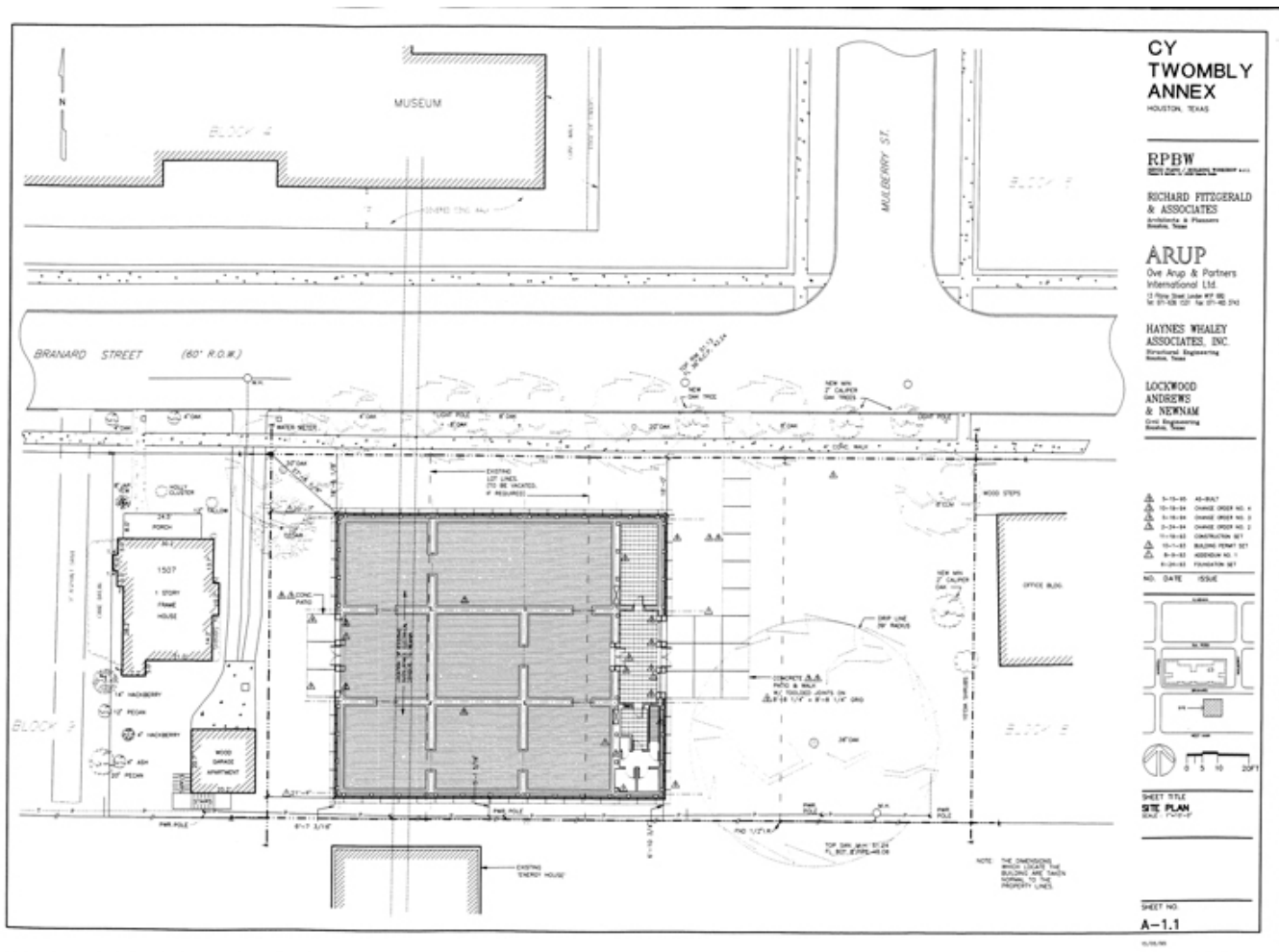

Title	Site plan
Scale	1"=10'-0"
Size	A3
Date	1995/05/15
Drawing number	A-1.1
Drawing code	TWO_E_317
Author	Renzo Piano Building Workshop
Copyright	Fondazione Renzo Piano

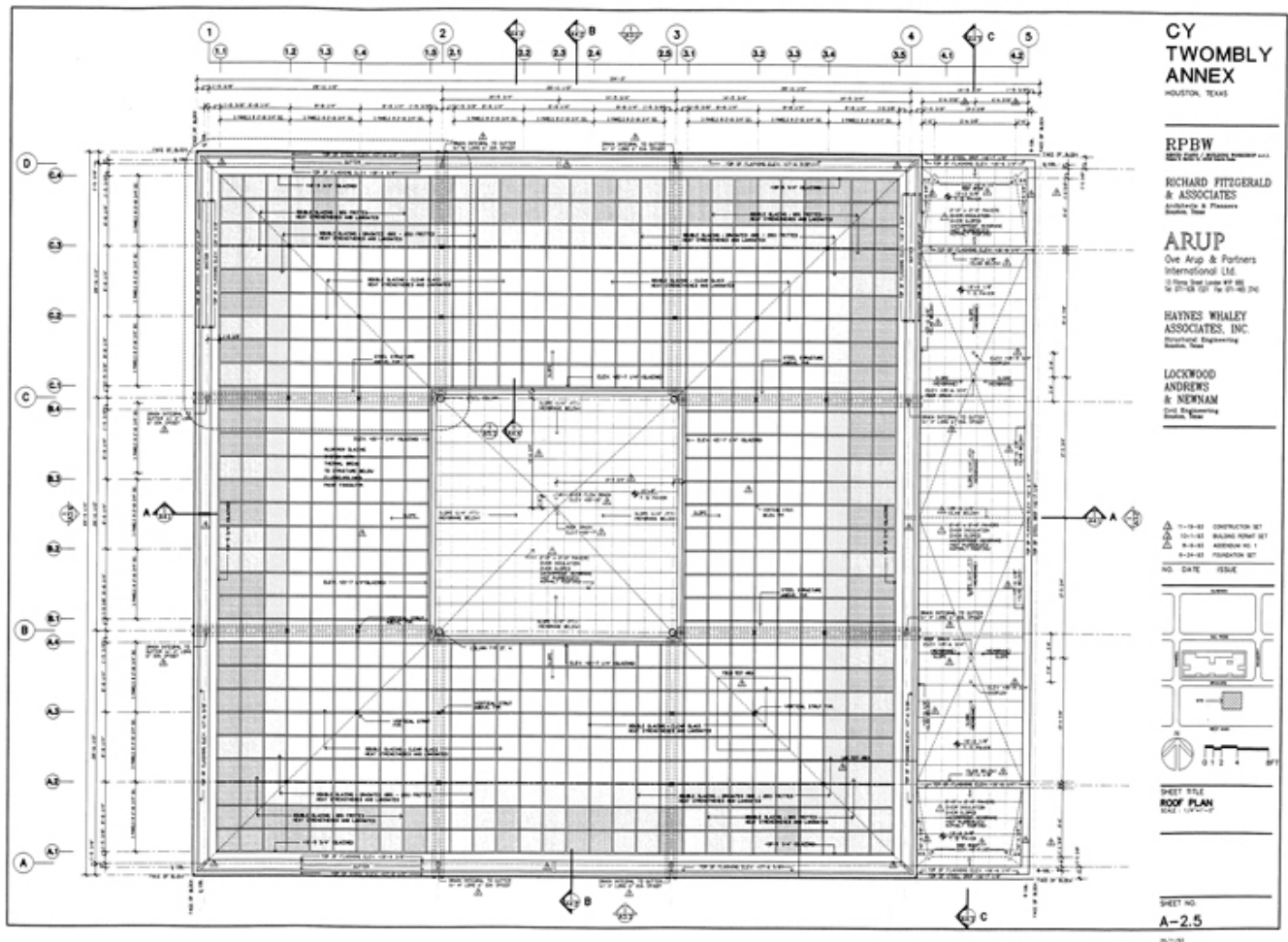

Title Roof plan

Scale 1/4"=1'-0"

Size A3

Date 1993/11/29

Drawing number A-2.5

Drawing code TWO_E_319

Author Renzo Piano Building Workshop

Copyright Fondazione Renzo Piano

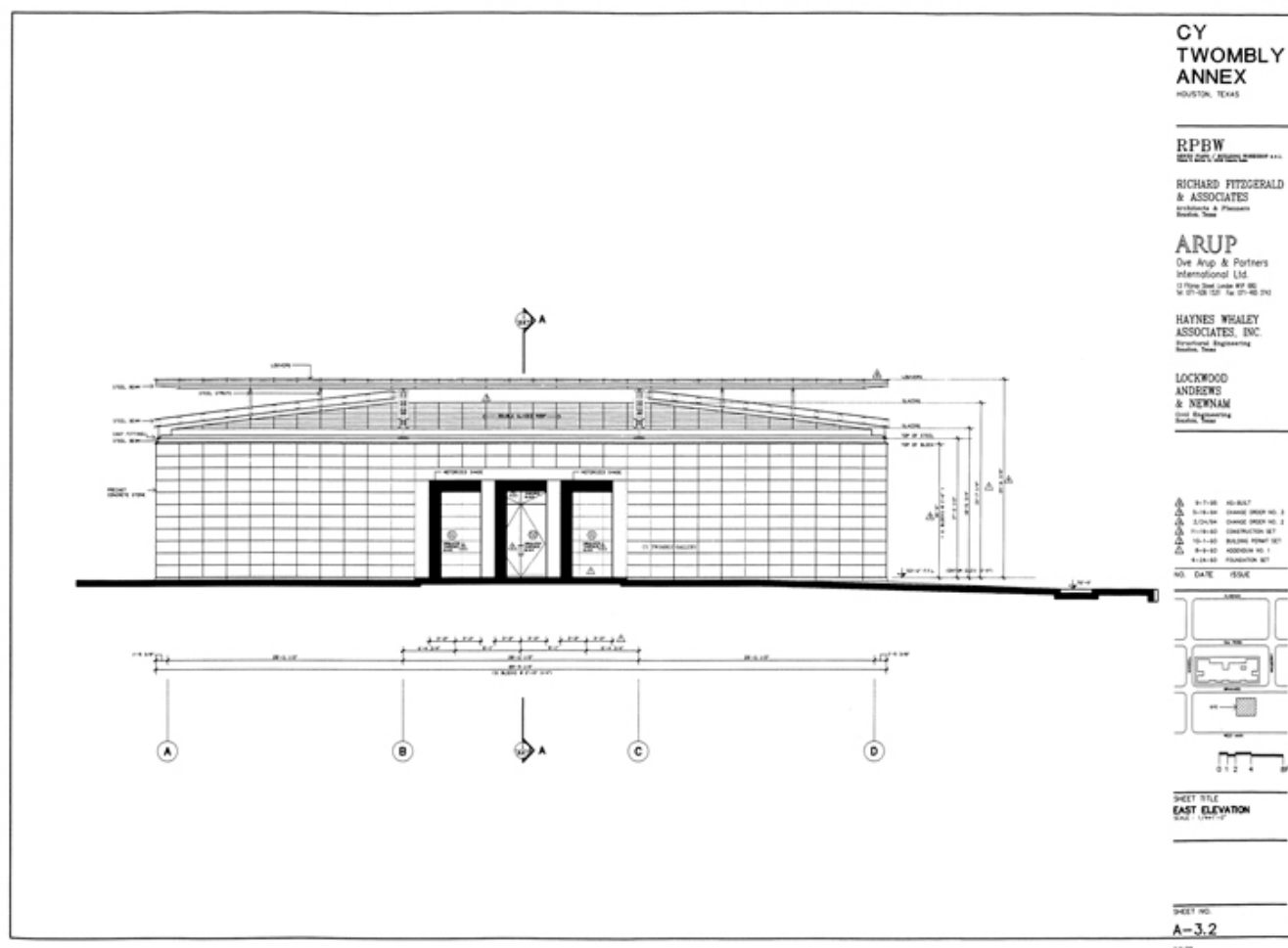

Title	East elevation
Scale	1/4"=1'-0"
Size	A3
Date	1995/09/07
Drawing number	A-3.2
Drawing code	TWO_E_320
Author	Renzo Piano Building Workshop
Copyright	Fondazione Renzo Piano

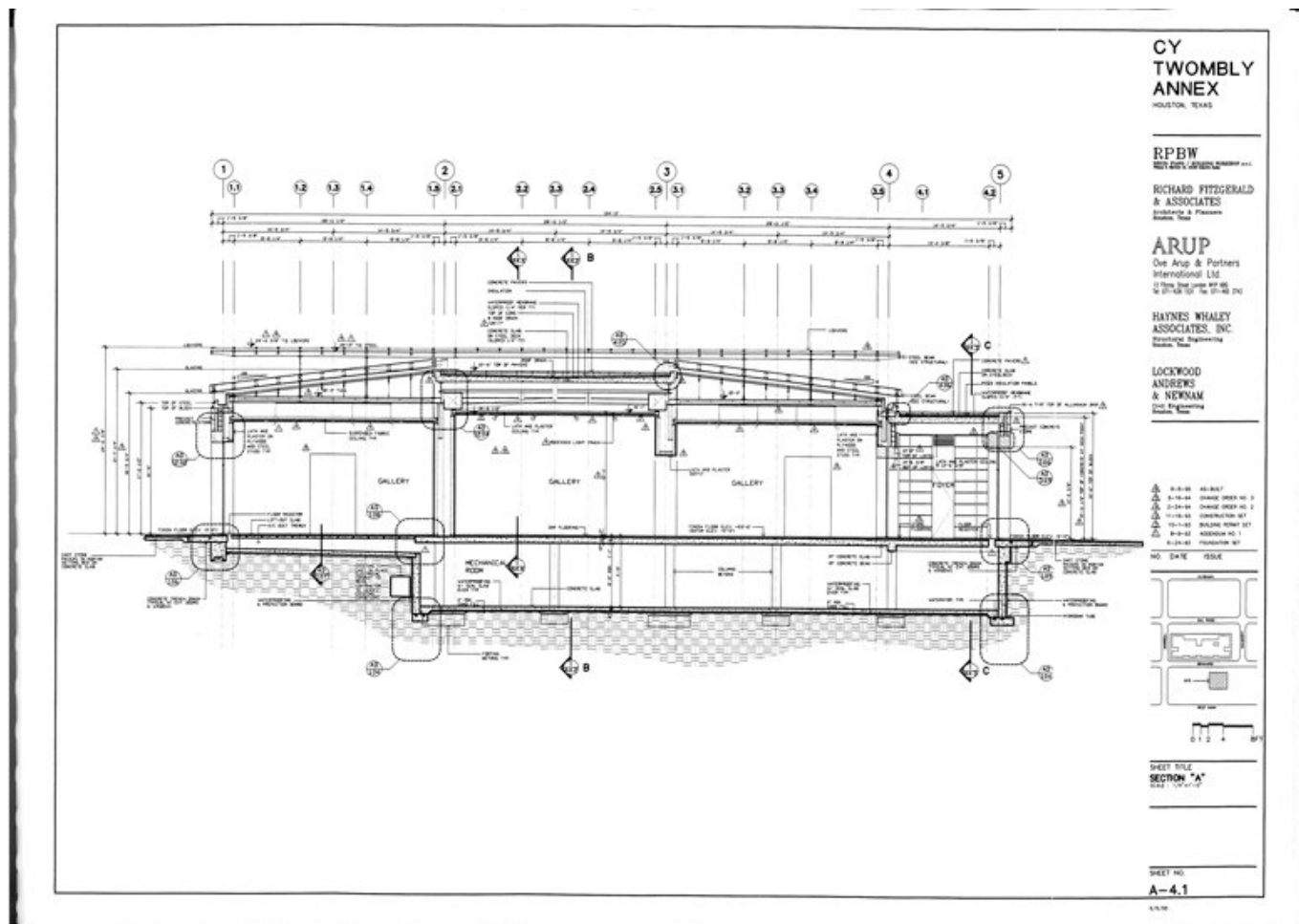

Title	Section "A"
Scale	1/4"=1'-0"
Size	A3
Date	1995/09/06
Drawing number	A-4.1
Drawing code	TWO_E_321
Author	Renzo Piano Building Workshop
Copyright	Fondazione Renzo Piano

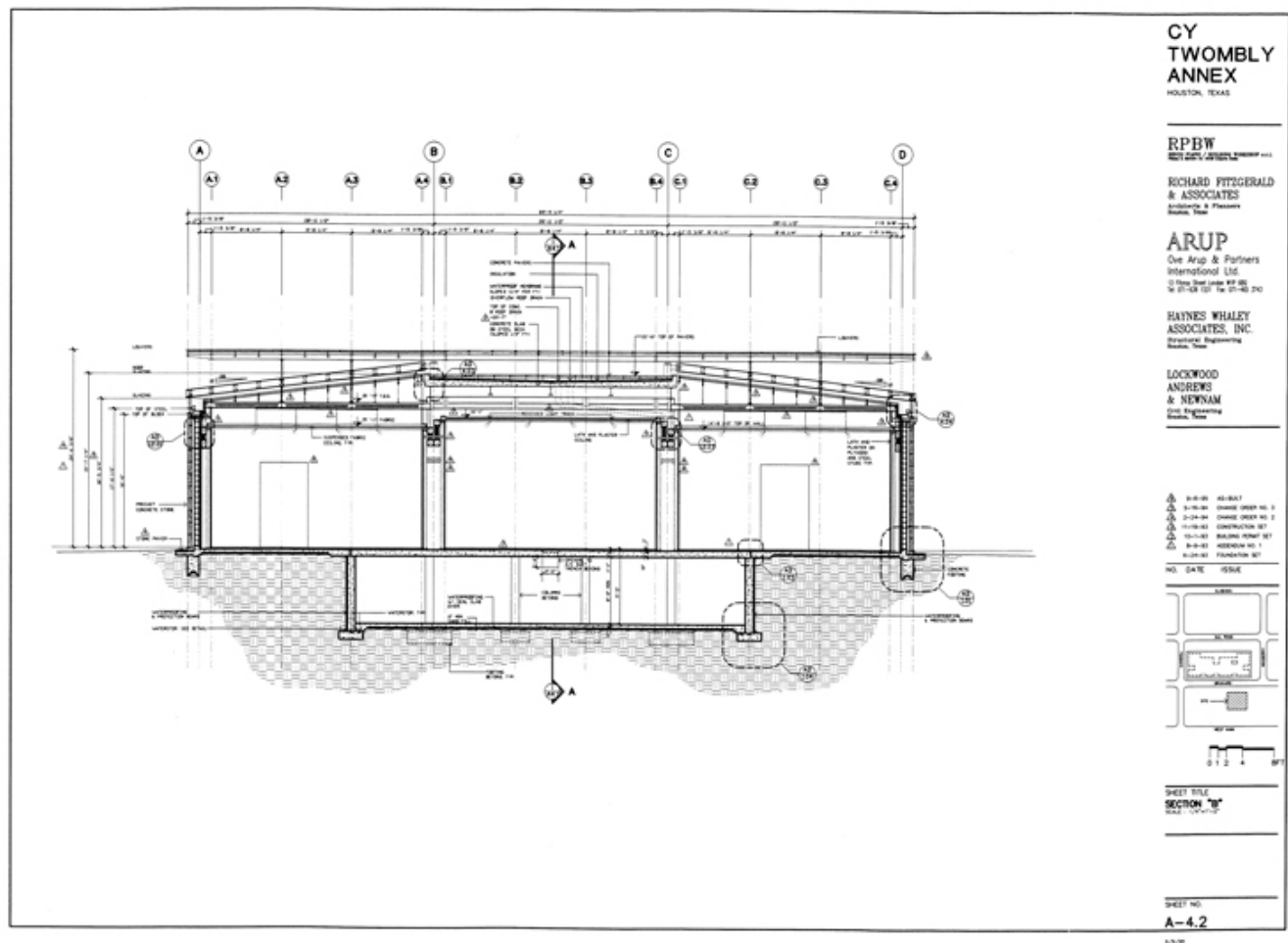

Title	Section "B"
Scale	1/4"=1'-0"
Size	A3
Date	1995/09/06
Drawing number	A-4.2
Drawing code	TWO_E_322
Author	Renzo Piano Building Workshop
Copyright	Fondazione Renzo Piano

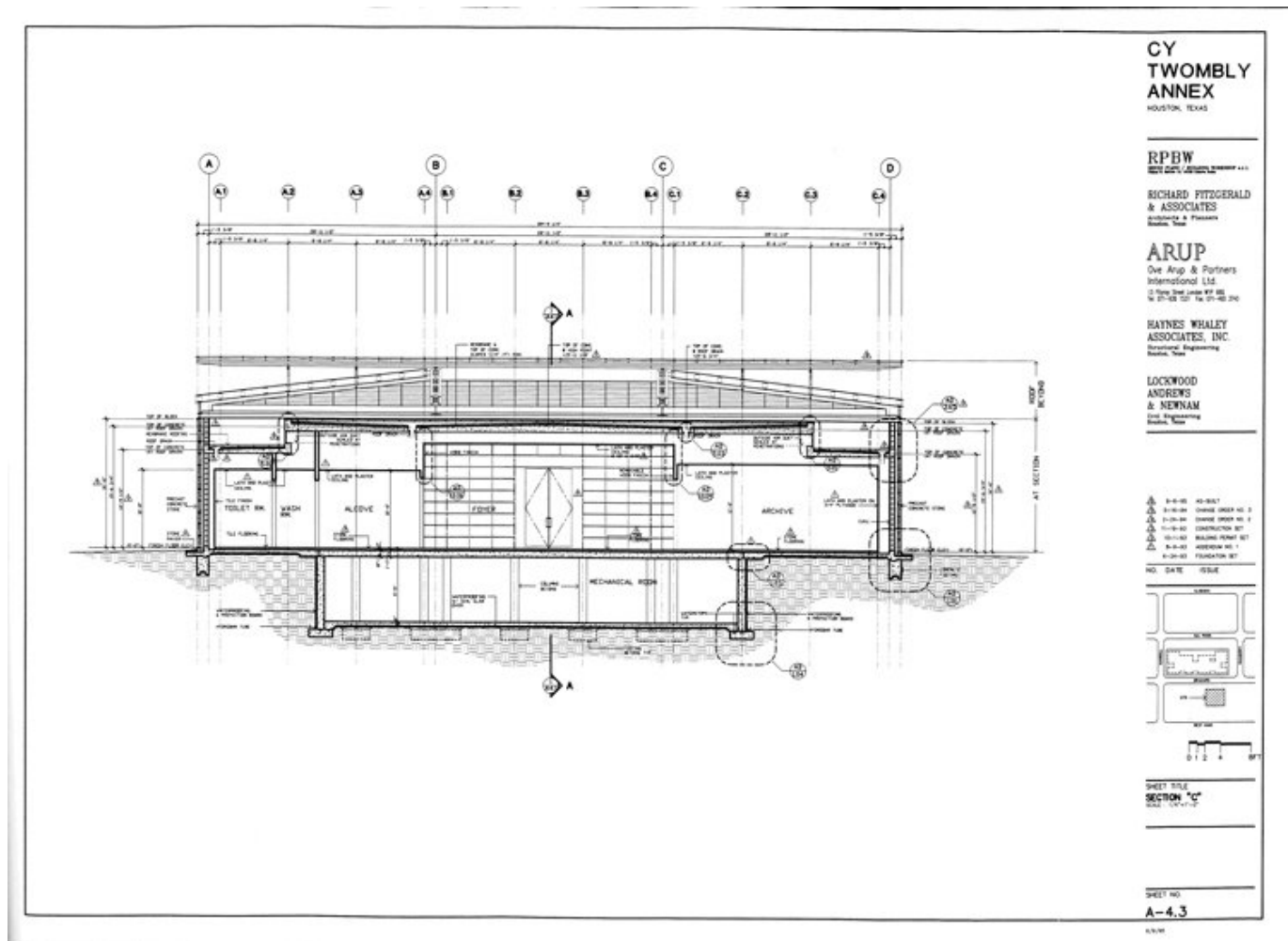

Title	Section "C"
Scale	1/4"=1'-0"
Size	A3
Date	1995/09/06
Drawing number	A-4.3
Drawing code	TWO_E_323
Author	Renzo Piano Building Workshop
Copyright	Fondazione Renzo Piano

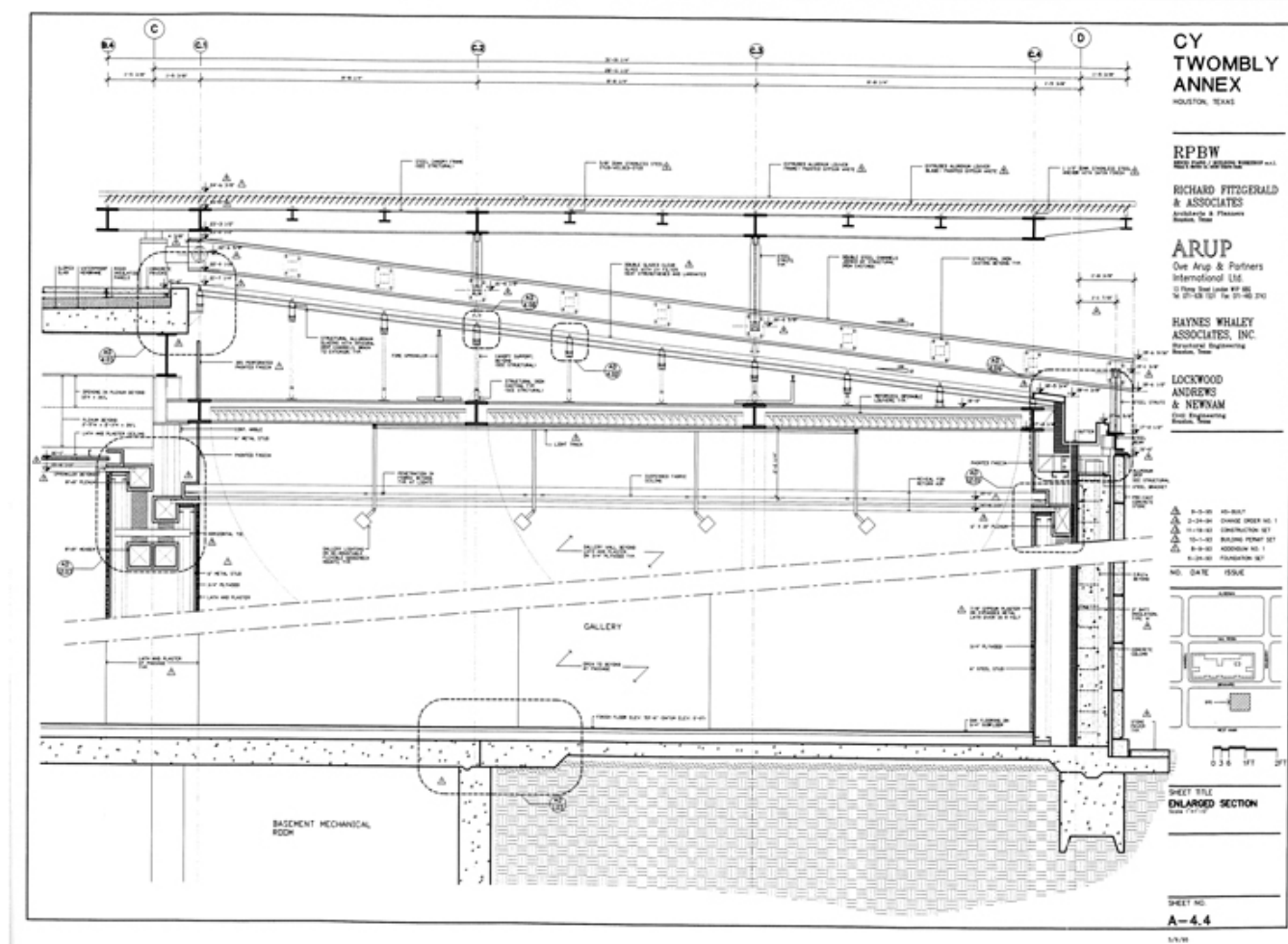

Title	Enlarged section
Scale	1/4"=1'-0"
Size	A3
Date	1995/09/06
Drawing number	A-4.4
Drawing code	TWO_E_324
Author	Renzo Piano Building Workshop
Copyright	Fondazione Renzo Piano

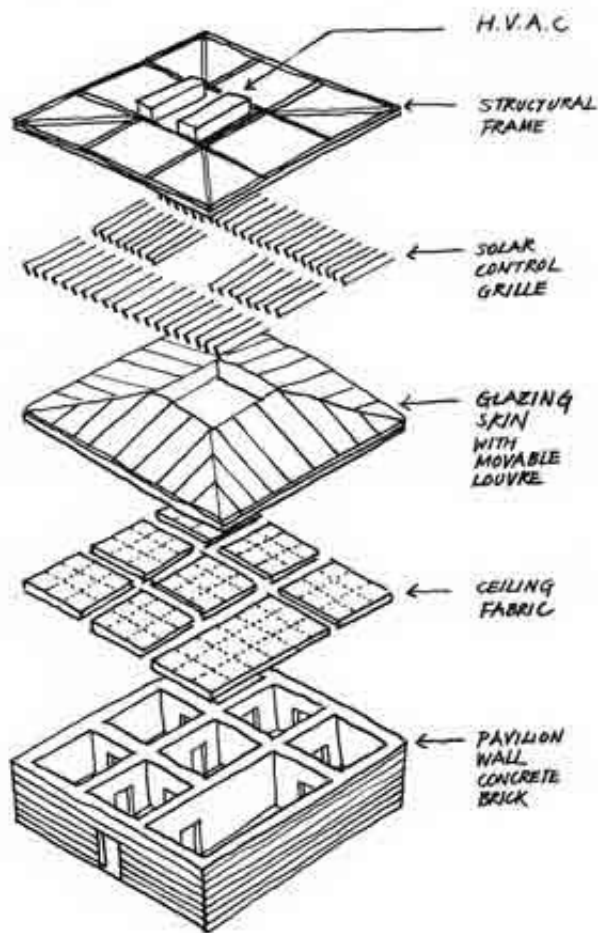

CY TWOMBLY PAVILION
The MENIL COLLECTION
HOUSTON
01 '92. Shunji

Title	(Roof layers)
Scale	-
Size	A4
Date	1992/01
Drawing number	-
Drawing code	TWO_E_314

Author	Shunji Ishida/Renzo Piano Building Workshop
--------	---

Copyright	Fondazione Renzo Piano
-----------	------------------------

Modelli

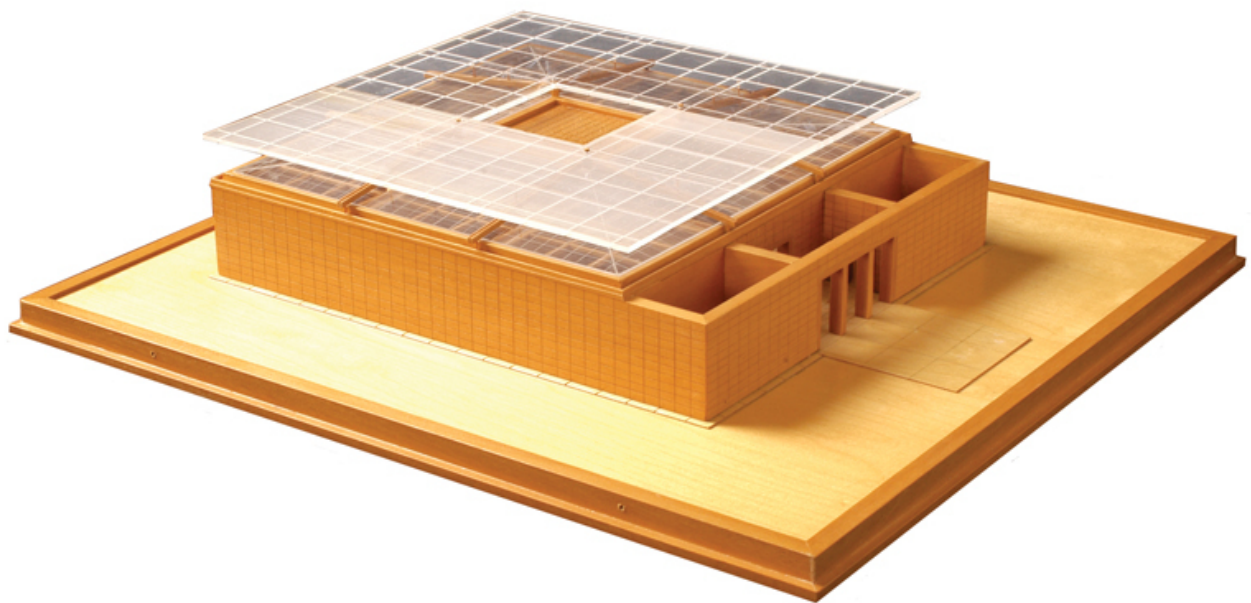

Title	General Building Model - As Built
Date	1995
Model Code	TWO_MD_001
Scale	1/32"=1'-0"
Model Author	Renzo Piano Building Workshop

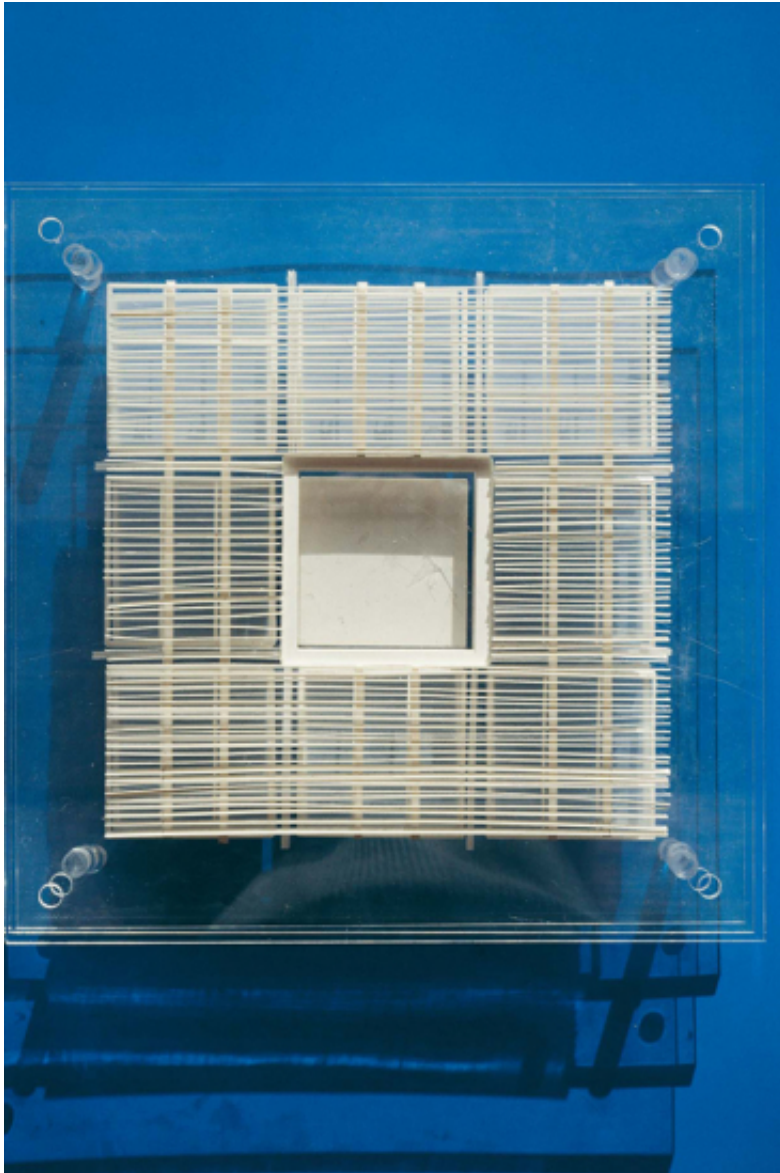

Title	Layered Roof - Study Model
Date	1992
Model Code	TWO_MD_013
Scale	N/A
Model Author	Renzo Piano Building Workshop

