

## Beyeler Foundation Museum



In 1991, Ernst Beyeler addressed Renzo Piano to commission the design of a museum to accommodate his outstanding collection of modern art. Beyeler's request is a museum entirely illuminated by natural light and surrounded by greenery. The building has a very strict plan: four masters of the same length, oriented in the north-south direction, run parallel to the wall of the enclosure and neatly mark the succession of the exhibition spaces that originate from the central atrium. Natural light penetrates through the filtering surfaces of the roofing system that "flies" above the walls. The roof is somewhat independent of the building: supported by the metal structure, it extends far beyond the perimeter defined by the walls.

## Dati Progetto

Design	1991 - 1994
Construction	1994 - 1997
Site Area	16808 m2
Total floor area	4636 m2
Height	8,25 m (4,8 m internal height in exhibition galleries)
Floors	1 + 1 basement
Total exhibition area	3764 m2
Collection	2496 m2
Temporary exhibition	1268 m2

## Credits

Client	Beyeler Foundation
Architect	Renzo Piano Building Workshop, architects in association with Burckhardt + Partner AG, Basel
Consultants	<p>Preliminary Design: Ove Arup &amp; Partners (structure and services)</p> <p>Phase One: Ove Arup &amp; Partners, C. Burger + Partner AG (structure); Bogenschütz AG (plumbing); J. Forrer AG (HVAC); Elektrizitäts AG (electrical engineering); J. Wiede, Schönholzer + Stauffer (landscaping)</p> <p>Phase Two: C. Burger + Partner AG (structure); Bogenschütz AG (plumbing); J. Forrer AG (HVAC); Elektrizitäts AG (electrical engineering);</p>

Schönholzer + Stauffer (landscaping)

---

## Immagini



Subject	Aerial view of the building in the site
Date	-
Image code	Bey_107
Author	-
Copyright	RPBW - Renzo Piano Building Workshop Architects





Subject	Villa adjacent to the building within the site
Date	-
Image code	Bey_141
Author	-
Copyright	RPBW - Renzo Piano Building Workshop Architects



Subject	Bernard Plattner, Renzo Piano and Ernst Beyeler
Date	1997-07
Image code	Bey_078
Author	-
Copyright	RPBW - Renzo Piano Building Workshop Architects



Subject	Inside building view under construction
Date	-
Image code	Bey_273
Author	-
Copyright	RPBW - Renzo Piano Building Workshop Architects





Subject	Building under construction with transparent flat roof
Date	-
Image code	Bey_278
Author	-
Copyright	RPBW - Renzo Piano Building Workshop Architects





Subject	Interior and glass roof detail under construction
---------	---

Date	-
------	---

Image code	Bey_301
------------	---------

Author	Denancé, Michel
--------	-----------------

Copyright	Denancé, Michel
-----------	-----------------



Subject	Glass roof detail under construction
Date	-
Image code	Bey_300
Author	Denancé, Michel
Copyright	Denancé, Michel



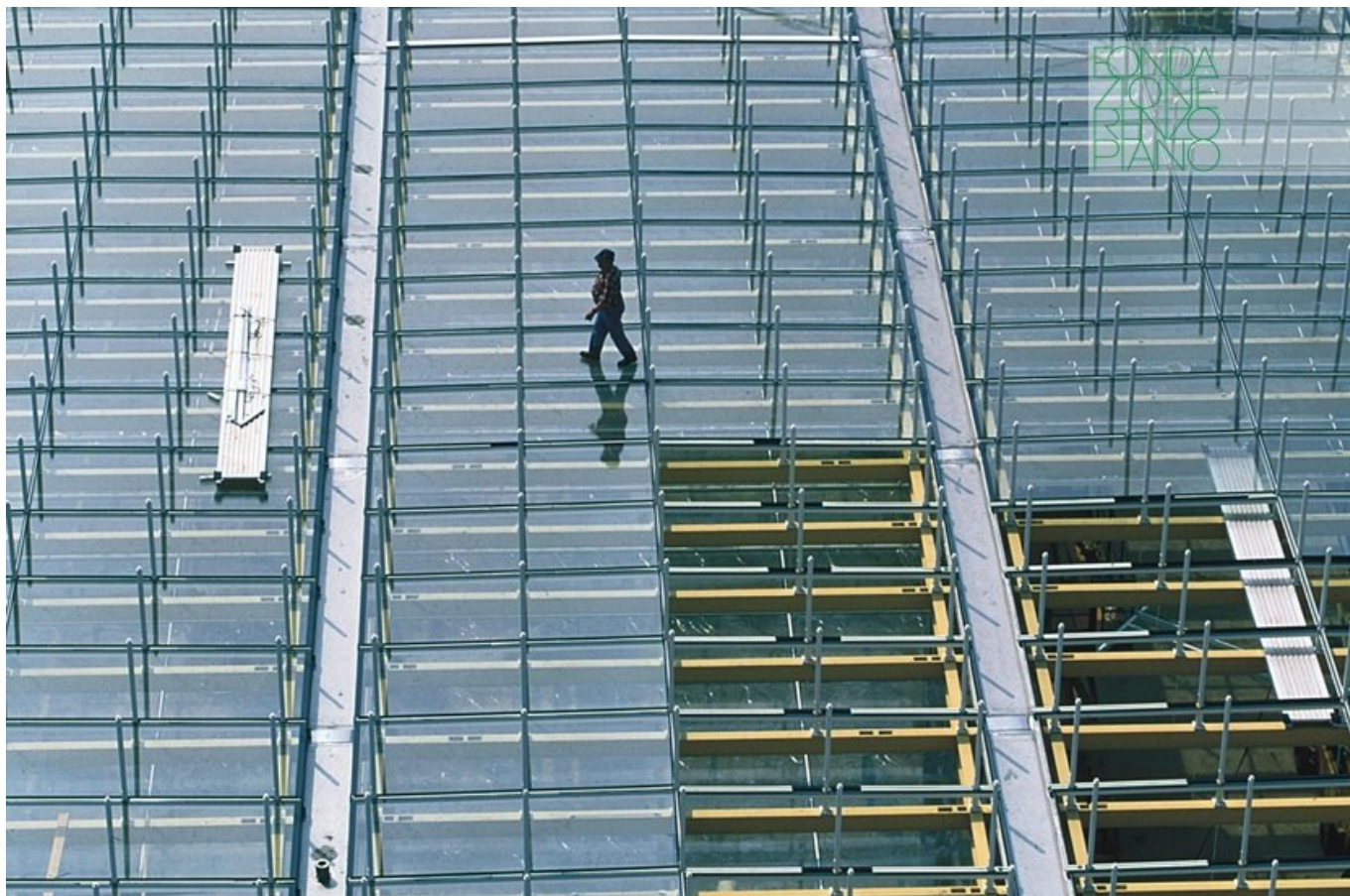

Subject	Construction phase of the roof
Date	-
Image code	Bey_094
Author	-
Copyright	RPBW - Renzo Piano Building Workshop Architects



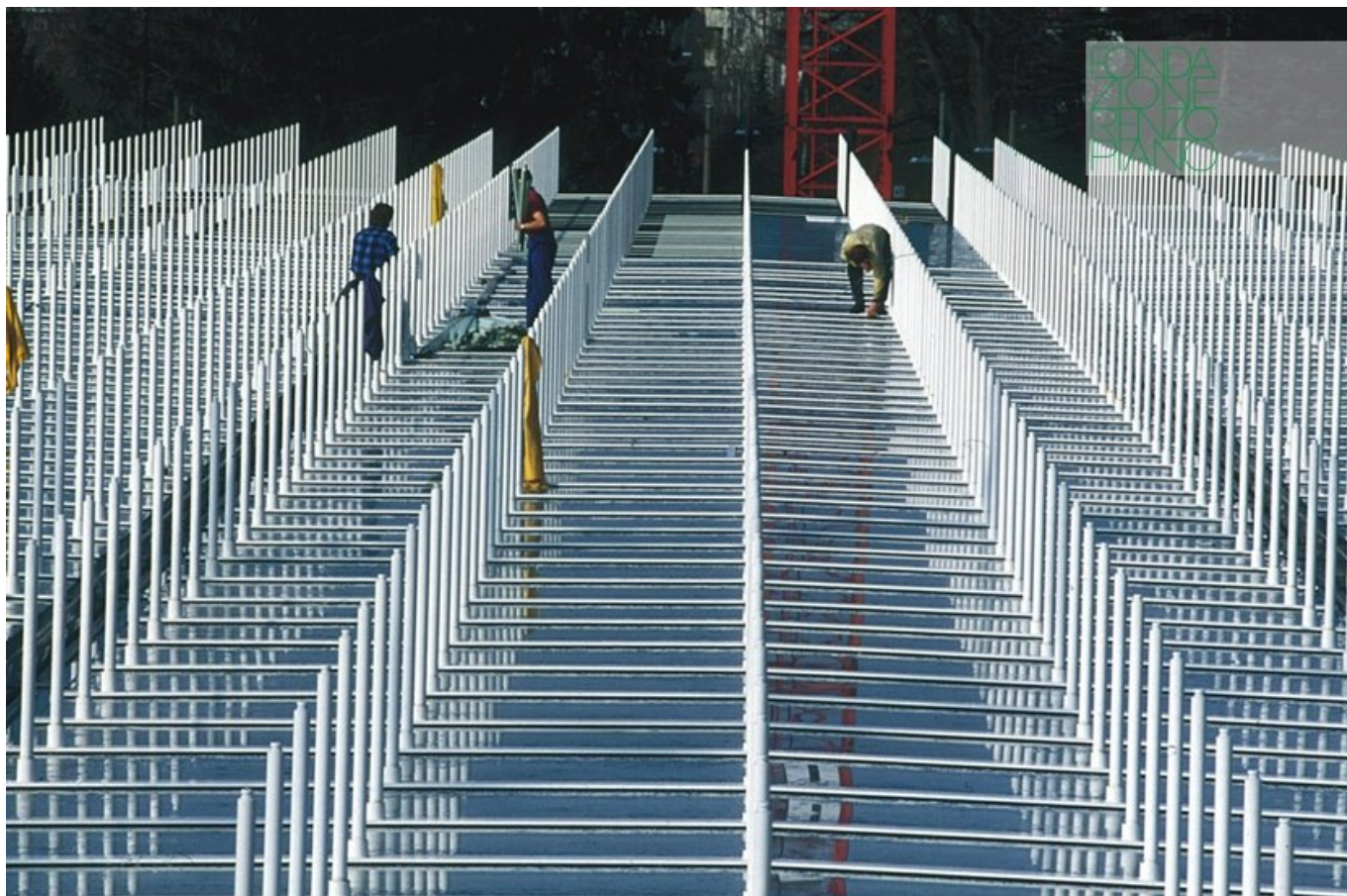

Subject	Construction phase of the roof. Fixing the sunshades to their support
Date	-
Image code	Bey_096
Author	-
Copyright	RPBW - Renzo Piano Building Workshop Architects



Subject	Construction phase of the roof. Fixing the sunshades to their support
Date	-
Image code	Bey_099
Author	-
Copyright	RPBW - Renzo Piano Building Workshop Architects





Subject	Detail of the glass sheds which make the transparent structure of the roof
Date	-
Image code	Bey_100
Author	Berengo Gardin, Gianni
Copyright	Berengo Gardin, Gianni





Subject	Construction site view
Date	-
Image code	Bey_332
Author	Denancé, Michel
Copyright	Denancé, Michel



Subject	Detail of the walls under construction.
Date	-
Image code	Bey_279
Author	-
Copyright	RPBW - Renzo Piano Building Workshop Architects





Subject	Aereal view of the building and the site
Date	-
Image code	Bey_103
Author	-
Copyright	RPBW - Renzo Piano Building Workshop Architects





Subject	View of the building from the surrounding green space
Date	-
Image code	Bey_113
Author	Denancé, Michel
Copyright	Denancé, Michel



Subject	View of the pedestrian and cycle path outside the building
Date	1998-10
Image code	Bey_181
Author	Denancé, Michel
Copyright	Denancé, Michel





Subject	External walls detail
Date	1998-10
Image code	Bey_181
Author	Denancé, Michel
Copyright	Denancé, Michel





Subject	External view from the garden
Date	
Image code	Bey_111
Author	Denancé, Michel
Copyright	Denancé, Michel



Subject	Garden and water mirror view
Date	2002-05
Image code	Bey_183
Author	Denancé, Michel
Copyright	Denancé, Michel





Subject	The sides and bottom of the window frames are concealed so that the floor and walls extend smooth to pond and stone-faced walls outside, indivisibly interlocking interior and exterior, architecture and nature
Date	-
Image code	Bey_183
Author	Denancé, Michel
Copyright	Denancé, Michel





Subject	The central part of the southern galleries is longer than to those to either side so as to accomodate Monet's Water lilies in an ideal continuity with the water lilies in the pond outside.
Date	-
Image code	Bey_091
Author	Denancé, Michel
Copyright	Denancé, Michel



Subject	View of an interior space
Date	-
Image code	Bey_127
Author	Denancé, Michel
Copyright	Denancé, Michel





Subject	Looking est in small-double-width gallery
Date	-
Image code	Bey_040
Author	Denancé, Michel
Copyright	Denancé, Michel



Subject	Interior view of a gallery
Date	2002-05-01
Image code	Bey_198
Author	Denancé, Michel
Copyright	Denancé, Michel



## Disegni

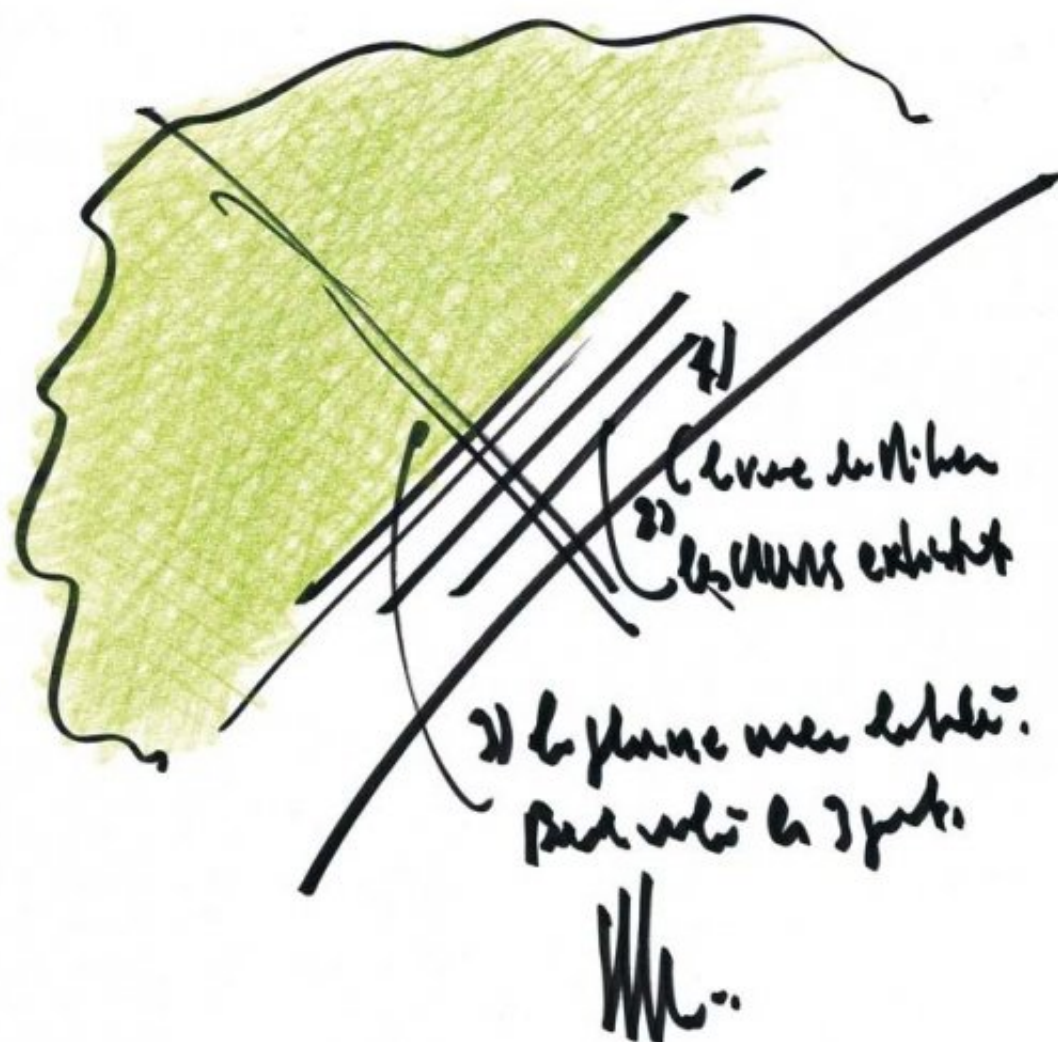

Title	-
Scale	-
Date	(2009)
Drawing number	-
Drawing code	BEY-rp_068

---

Author	Renzo Piano
--------	-------------

---

Copyright	Renzo Piano
-----------	-------------

---



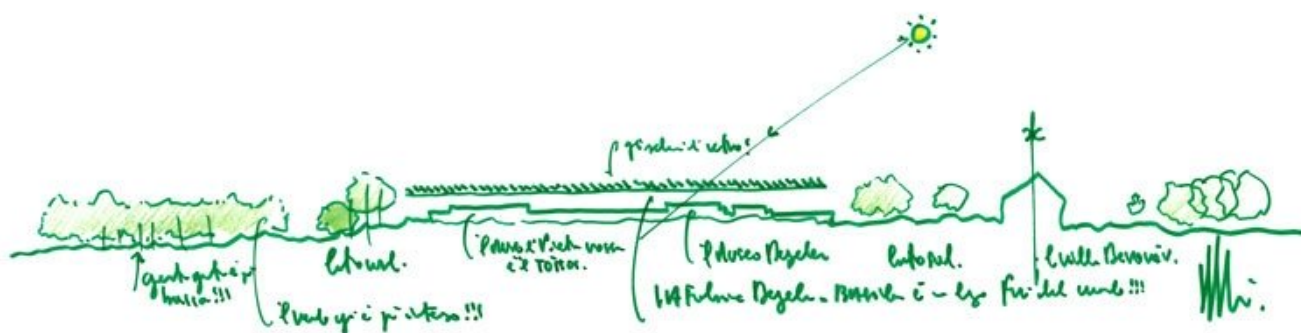

Title	-
Scale	-
Size	A3
Date	(2009)
Drawing number	-
Drawing code	BEY-rp_040
Author	Renzo Piano
Copyright	Renzo Piano

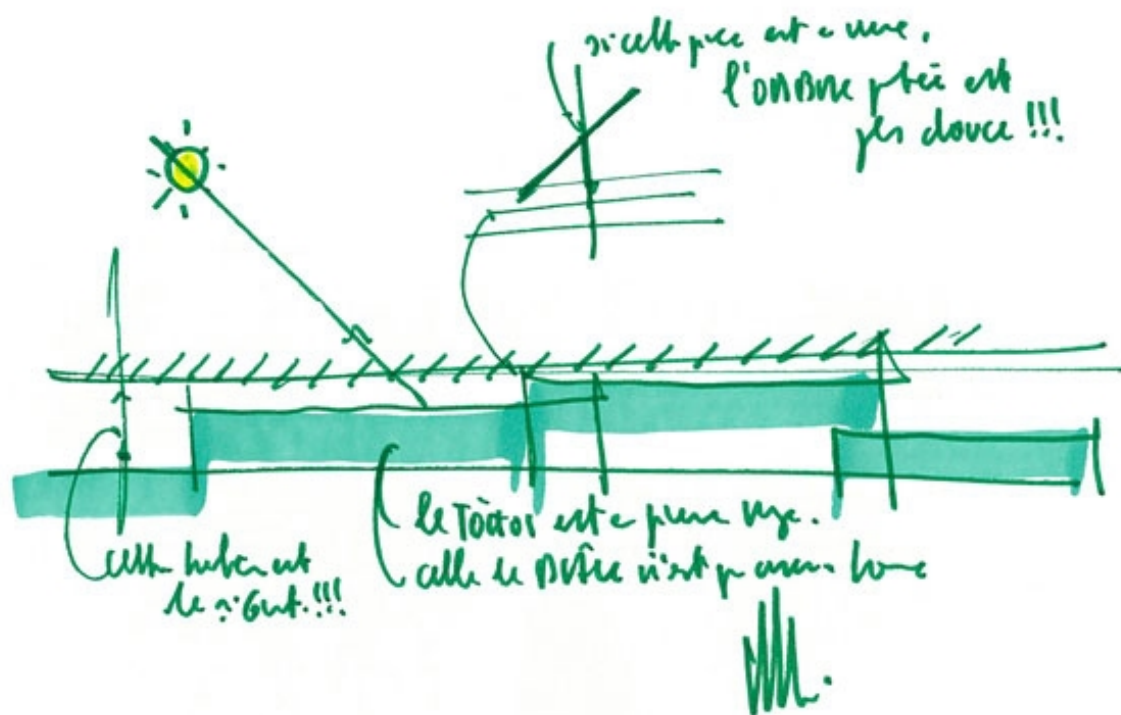

Title	-
Scale	-
Size	21x17 cm
Date	(2009)
Drawing number	-
Drawing code	BEY-rp_044
Author	Renzo Piano



---

Copyright

Renzo Piano

---

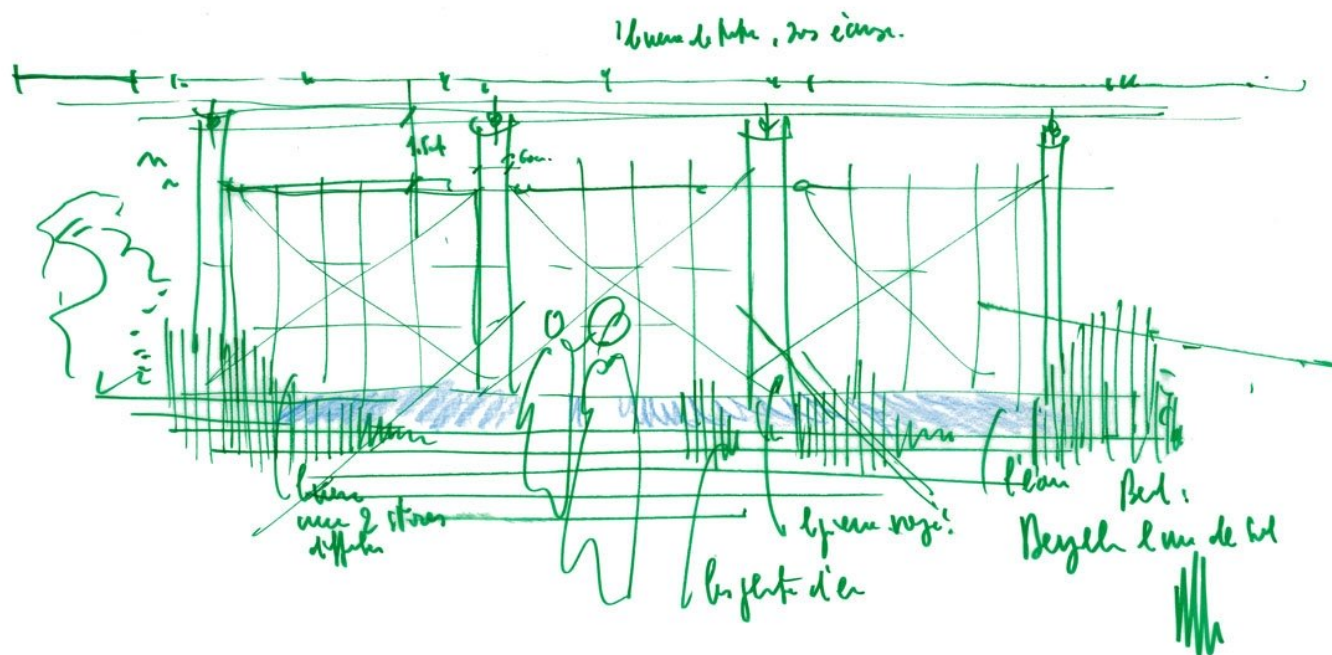

Title	Beyeler la vue de Sud
Scale	-
Size	A3
Date	(2009)
Drawing number	-
Drawing code	BEY-rp_039
Author	Renzo Piano
Copyright	Renzo Piano



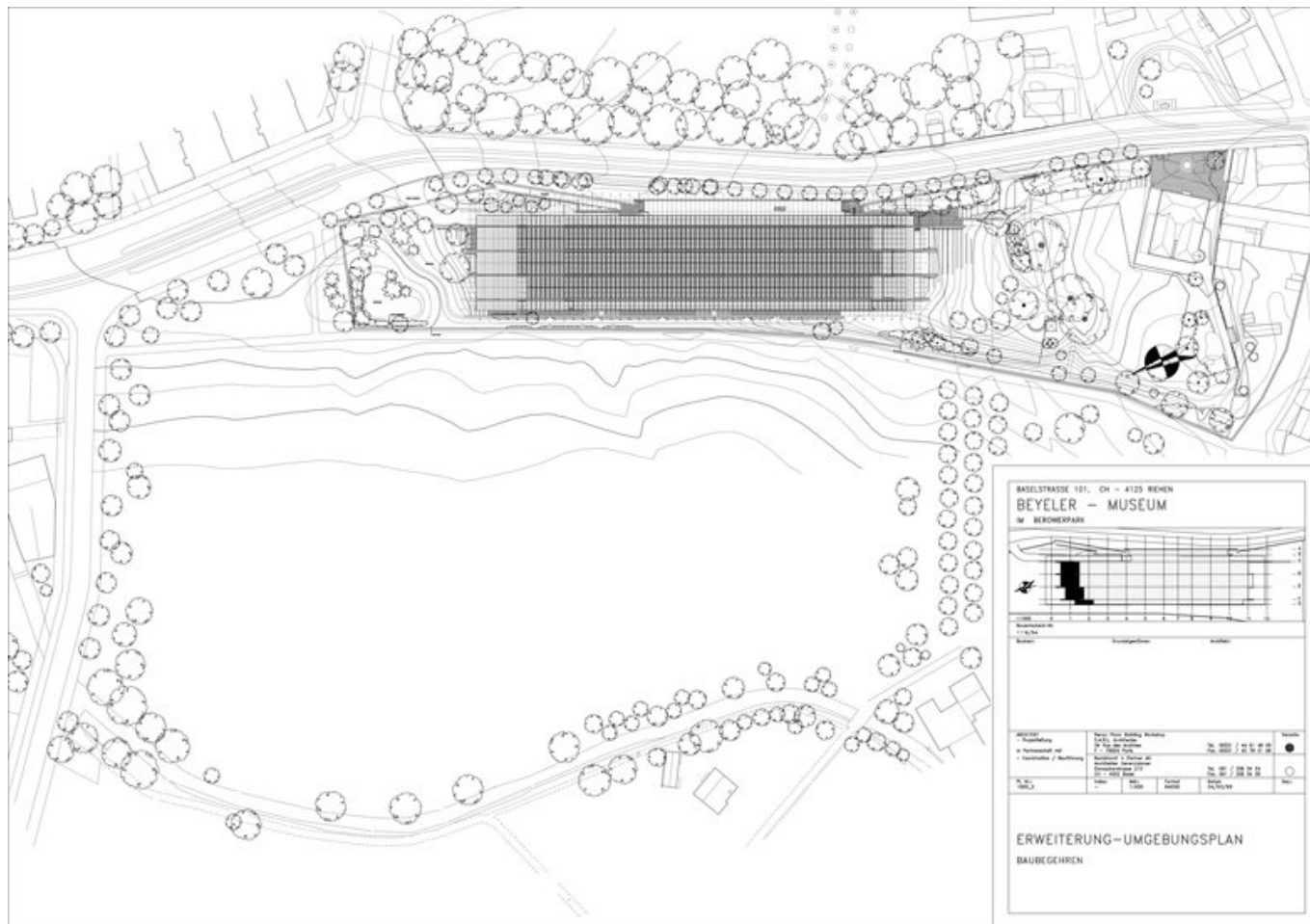

Title	Site Plan
Scale	1:500
Date	1999/03/04
Drawing number	1000_E
Drawing code	BEY_DW_028
Author	Renzo Piano Building Workshop
Copyright	Renzo Piano Building Workshop

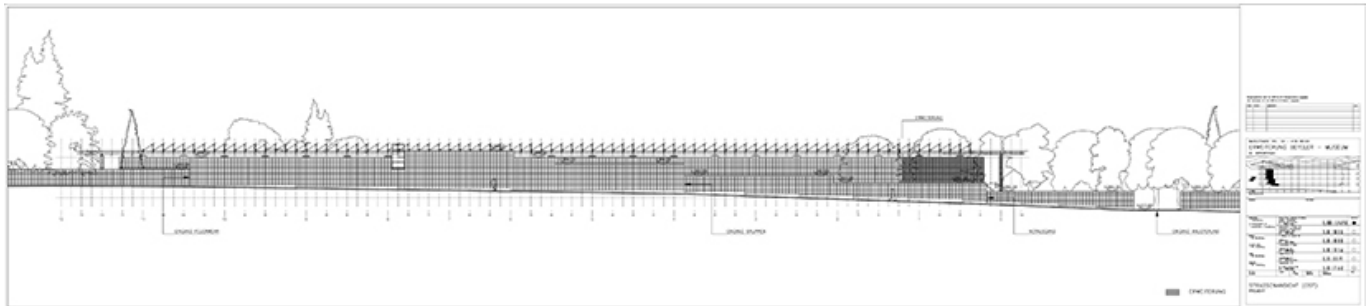

Title	East Elevation
Scale	1:200
Date	1999/03/29
Drawing number	1015E
Drawing code	BEY_DW_008
Author	Renzo Piano Building Workshop
Copyright	Renzo Piano Building Workshop



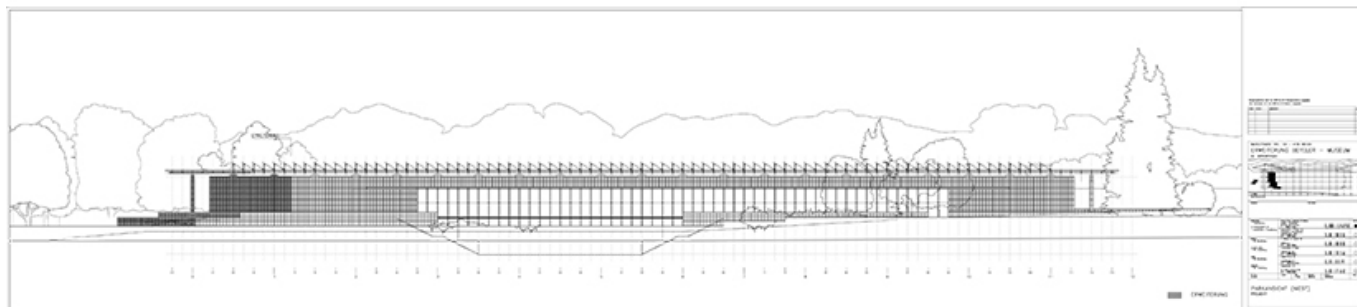

Title	(West Elevation)
Scale	1:200
Date	1999/03/29
Drawing number	1016E
Drawing code	BEY_DW_008
Author	Renzo Piano Building Workshop
Copyright	Renzo Piano Building Workshop

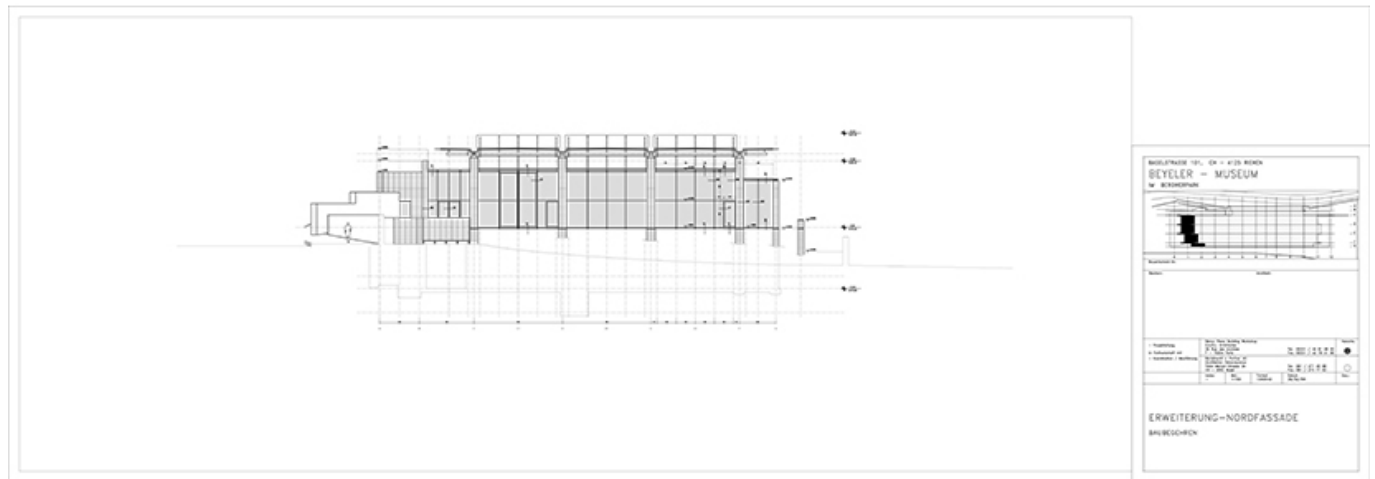

Title	North Elevation
Scale	1:100
Date	1999/02/26
Drawing number	1013
Drawing code	BEY_DW_012
Author	Renzo Piano Building Workshop
Copyright	Renzo Piano Building Workshop



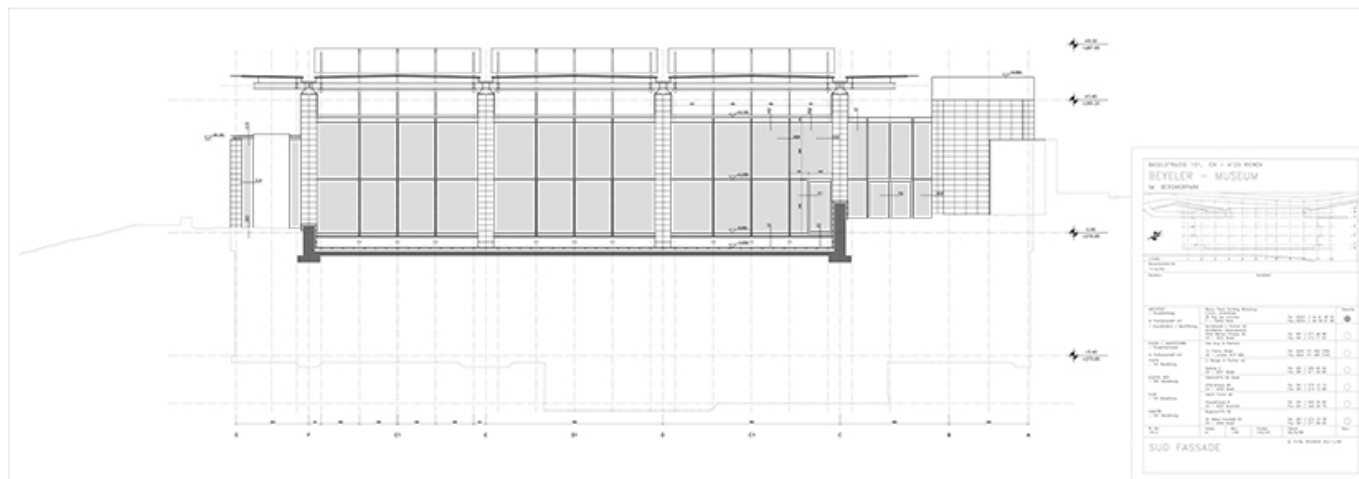

Title	South Elevation
Scale	1:50
Date	1995/11/30
Drawing number	1014
Drawing code	BEY_DW_013
Author	Renzo Piano Building Workshop
Copyright	Renzo Piano Building Workshop

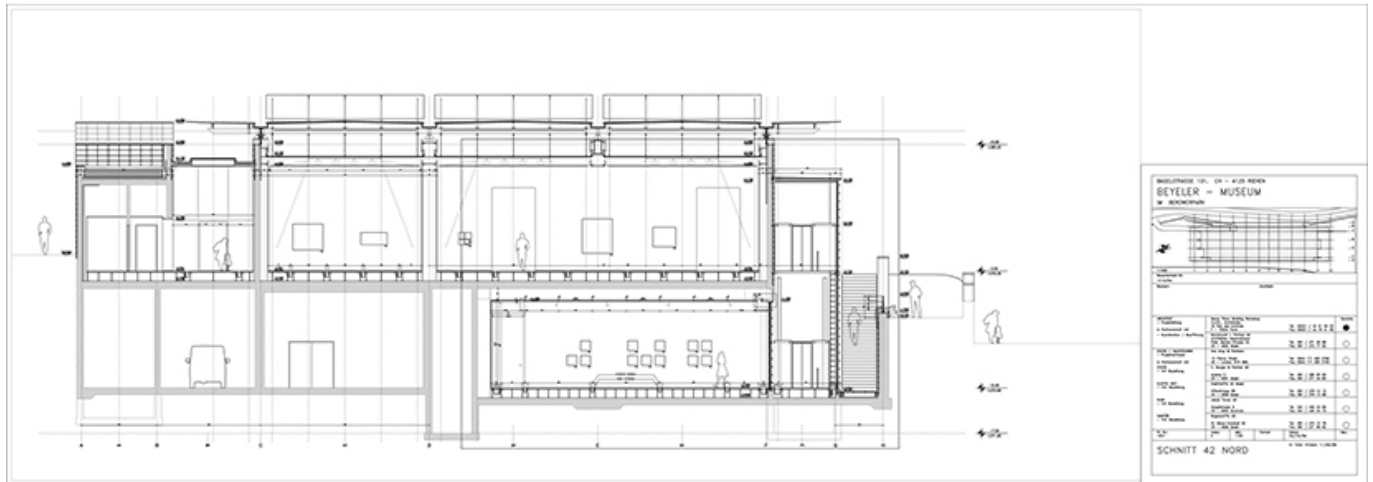

Title	Section 42 North
Scale	1:50
Date	1999/09/11
Drawing number	1031
Drawing code	BEY_DW_029
Author	Renzo Piano Building Workshop
Copyright	Renzo Piano Building Workshop

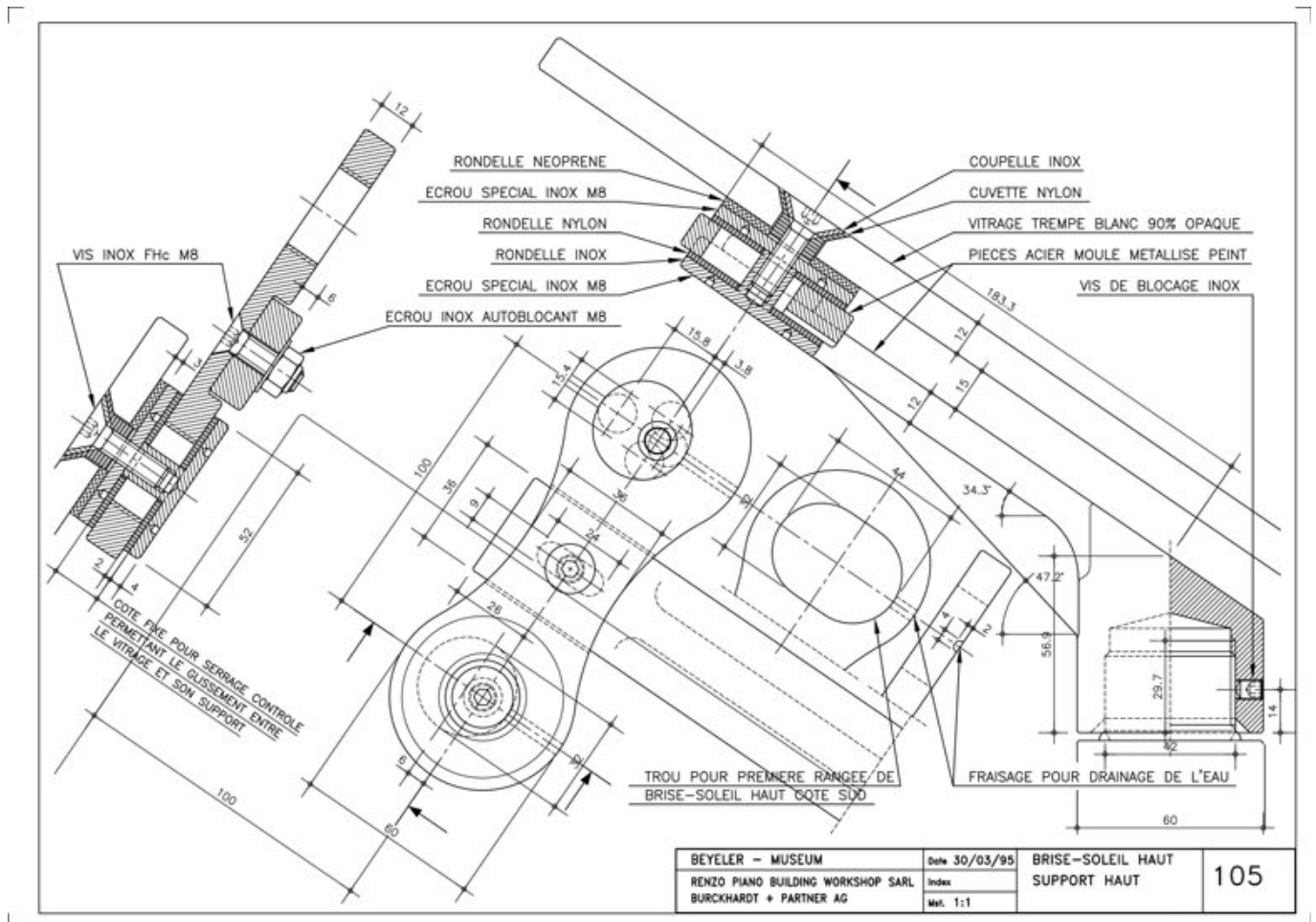

Title	High Sun Breeze - Top Bracket
Scale	1:1
Date	1995/03/30
Drawing number	105
Drawing code	BEY_DW_019
Author	Renzo Piano Building Workshop
Copyright	Renzo Piano Building Workshop



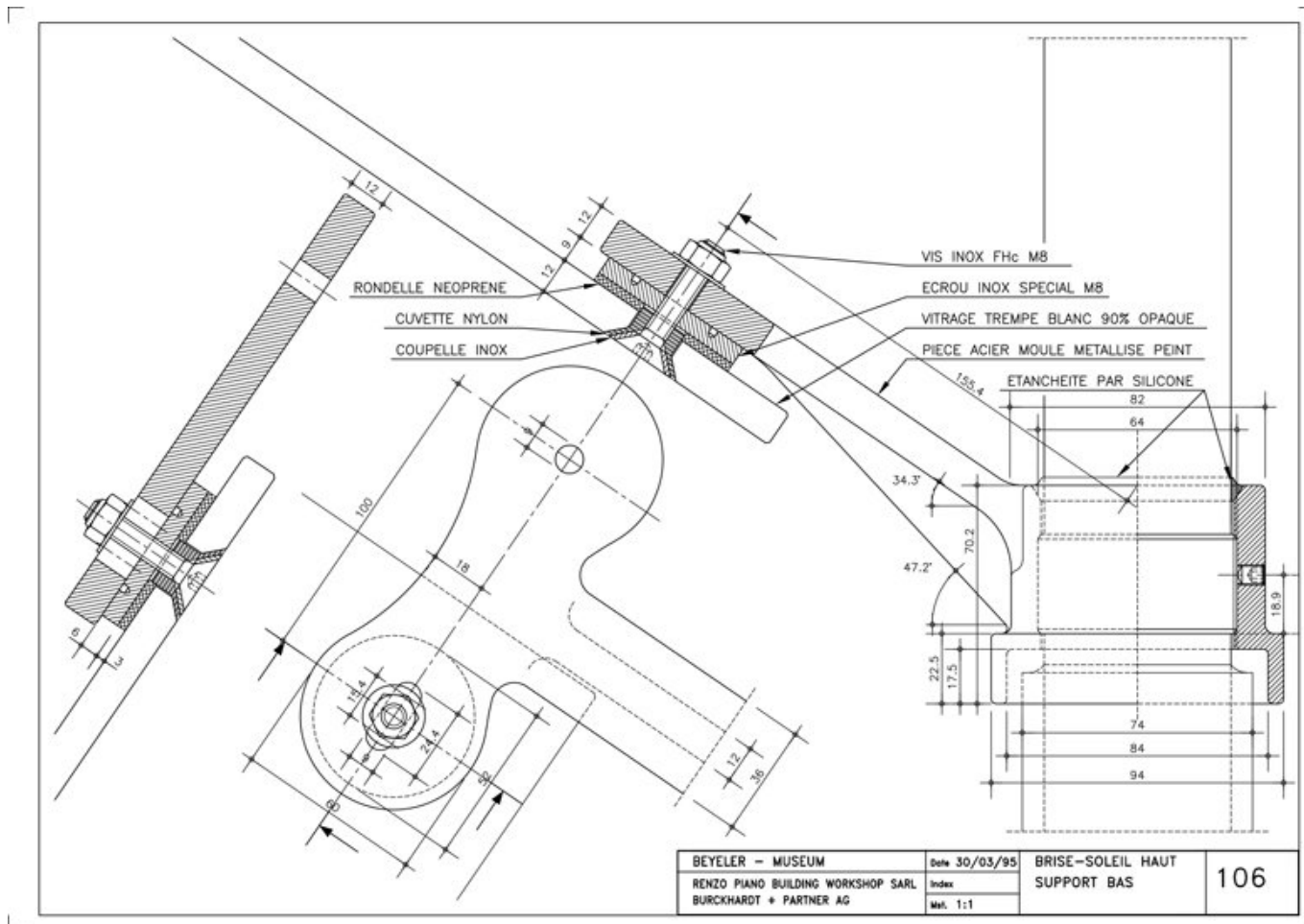

Title	High Sun Breeze - Low support
Scale	1:1
Date	1995/03/30
Drawing number	106
Drawing code	BEY_DW_025
Author	Renzo Piano Building Workshop
Copyright	Renzo Piano Building Workshop

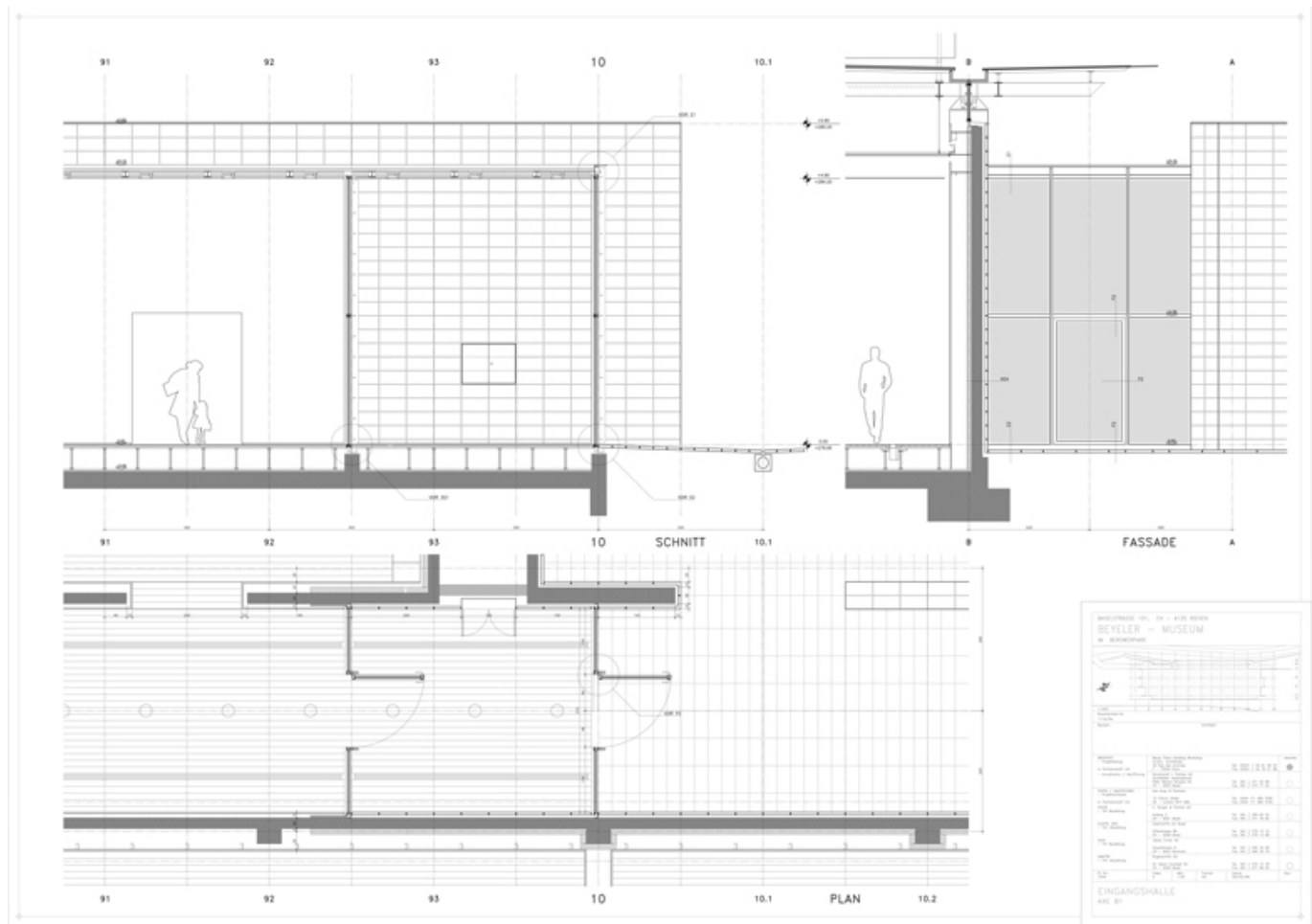

Title	Entrance Hall
Scale	1:20
Date	1996/05/28
Drawing number	1054
Drawing code	BEY_DW_026
Author	Renzo Piano Building Workshop
Copyright	Renzo Piano Building Workshop

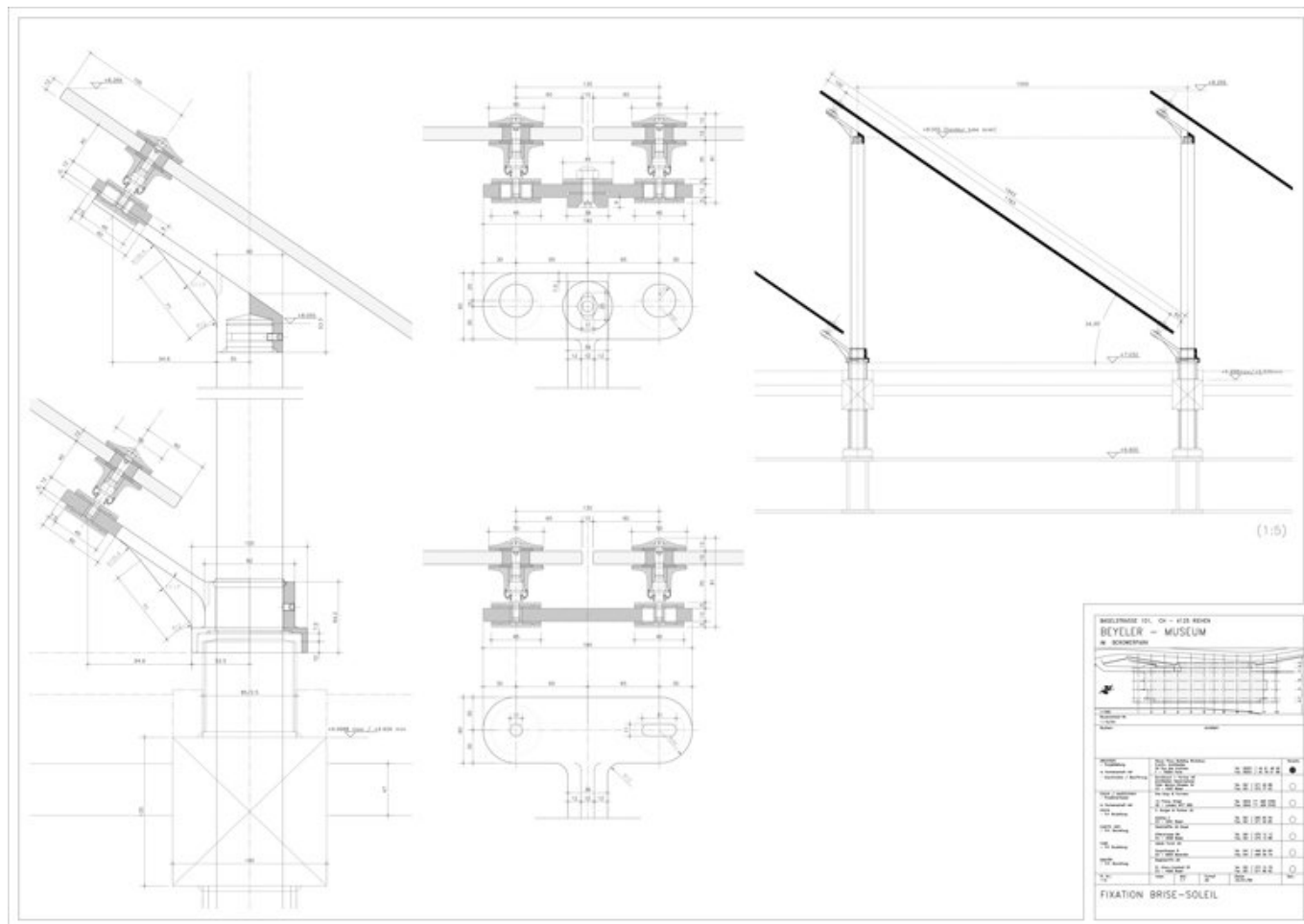

Title	Fixing solar shading
Scale	1:1
Date	1996/01/23
Drawing number	114
Drawing code	BEY_DW_027
Author	Renzo Piano Building Workshop
Copyright	Renzo Piano Building Workshop



## Modelli



Title	General plan study model
Date	1992-03-01
Model Code	BEY_MD_009_T
Scale	1:200
Model Author	RPBW - Renzo Piano Building Workshop Architects

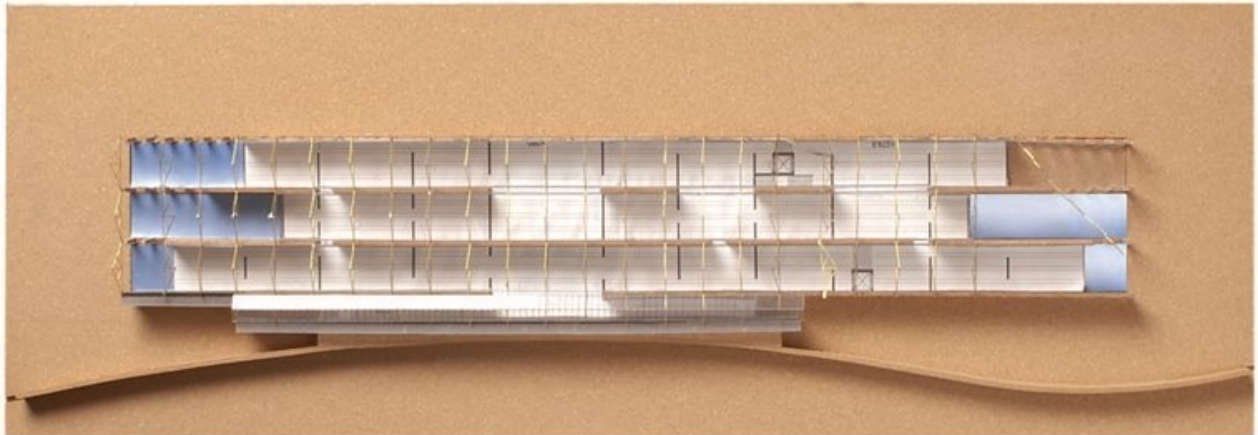

Title	General plan study model
Date	1992-12-01
Model Code	BEY_MD_010_Z
Scale	1:200
Model Author	RPBW - Renzo Piano Building Workshop Architects



Title	Galleries study model
Date	1992-12-01
Model Code	BEY_MD_028_F
Scale	1:20
Model Author	RPBW - Renzo Piano Building Workshop Architects



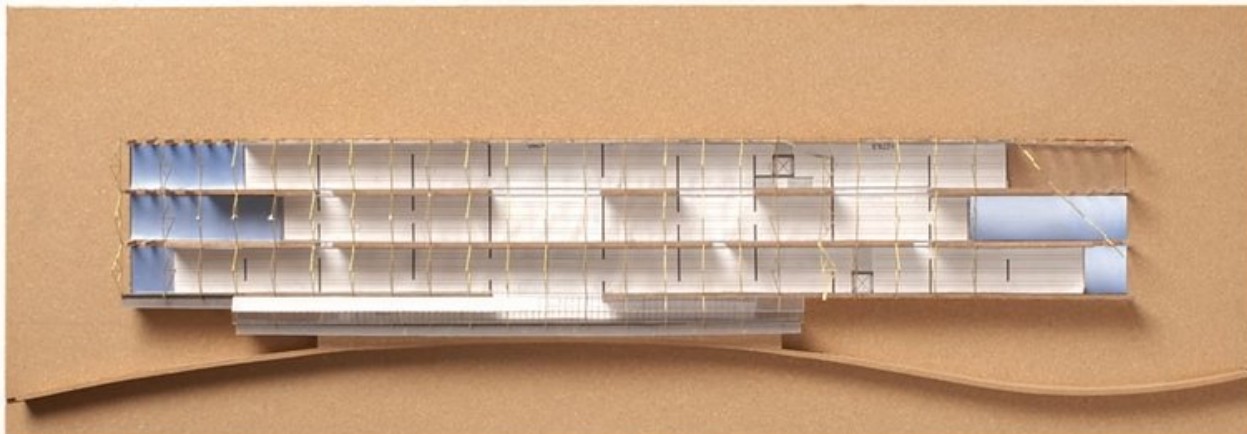

Title	General plan study model
Date	1993-02-01
Model Code	BEY_MD_008_Z
Scale	1:200
Model Author	RPBW - Renzo Piano Building Workshop Architects



Title	General plan study model
Date	1992-12-01
Model Code	BEY_MD_027_T
Scale	1:20
Model Author	RPBW - Renzo Piano Building Workshop Architects



Title	Gallery lighting study bas relief
Date	1994-06-01
Model Code	BEY_MD_030_F
Scale	
Model Author	RPBW - Renzo Piano Building Workshop Architects





Title	Detailed roof study model
Date	1994-09-01
Model Code	BEY_MD_013_T
Scale	1:10
Model Author	RPBW - Renzo Piano Building Workshop Architects



Title	General plan and roof study model
Date	1994-12-01
Model Code	BEY_MD_039_D
Scale	N/A
Model Author	RPBW - Renzo Piano Building Workshop Architects



Title	Detailed roof study model
Date	1996-01-01
Model Code	BEY_MD_012_T
Scale	1:5
Model Author	RPBW - Renzo Piano Building Workshop Architects



